L. W. Nash, Real Estate & Insurance,

OFFICE, 333 NEWPORT AVE., opp. Depot, WOLLASTON.

W. R. LOFGREN,

Architect, Contractor and Builder.

CHURCHES AND LARGE STRUCTURAL WORK
A SPECIALTY. OFFICE AND GENERAL JOBBING.

Member Master Builders' and Trade Association.

OFFICE, 19 COTTAGE STREET, QUINCY.

TELEPHONE, 162-3

Notary Public.

GEORGE H. BROWN,

Counsellor at Law,

22 ADAMS BLDG., QUINCY. 425 TREMONT BLDG., BOSTON.

Telephone Connection.

CARE, SALE AND LEASING OF REAL ESTATE.
MONEY TO LOAN ON FIRST MORTAGES OF REAL ESTATE.
INSURANCE EFFECTED PROMPTLY.

GEORGE H. BROWN & CO.,

Telephone, 41-2. 22 ADAMS BUILDING, QUINCY.

M. C. DAVY,
WITH
Wm. H. Mitchell & Son,
1 Province Ct.
Telephone, 714 Main.

J. W. DAVY,
WITH
Smith & Lovett Co.
125 Albany St.
Telephone, 822 Oxford.

M. C. & J. W. DAVY,

Accountants.

P. O. BOX 3702. BOSTON, MASS.

AUDITING AND EXPERT ACCOUNTING
OF ALL DESCRIPTIONS . . . . . .

Making a specialty of verification of corporation reports, preparation of statements of condition and trial balances, and opening and closing sets of books.
We guarantee the utmost integrity and strictest confidence.
Unquestioned references from mercantile, banking and professional circles.

M. C. & J. W. DAVY.

D. E. WADSWORTH & CO., Largest Dry Goods Store Between Boston and Brockton.

Established 1876. C. F. PETTENGILL, FINE WATCH AND FRENCH CLOCK REPAIRING A SPECIALTY. 1429 Hancock Street, next to The Greenleaf.

L. M. PRATT & SON, GROCERIES AND PROVISIONS No. 1431 HANCOCK

J. W. PRATT,

Contractor and Builder

FIRST-CLASS HOUSES
AT LOWEST PRICES.

Also, House Lots and Houses in Process of Construction For Sale at All Times

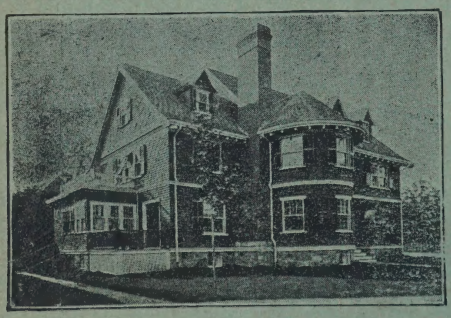

I CAN SAVE YOU 50 PER CENT. ON YOUR ARCHITECT PLANS.

ESTIMATES GIVEN PROMPTLY ON NEW WORK.

HOUSES BUILT AND SOLD ON MONTHLY PAYMENTS TO RELIABLE PARTIES.

I have a large number of choice lots in S. Quincy, and offer special inducements to parties to build. This is the best building land in this vicinity being all dry and being restricted to first-class houses, insures a most desirable neighborhood.

INSPECTION INVITED, BOTH OF HOUSES AND LOTS.

Office, 8 Bennington St., Opposite the Property.

TELEPHONE QUINCY, 83-2.

F. H. CRANE & SONS

.....DEALERS IN.....

Hay, Grain and Flour.

Sole Agents for Pillsbury's Best Flour for Quincy.
Poultry Food and Masons' Supplies.

Cor. Saville and Hancock Sts., Quincy, Mass.

ELEVATOR AT QUINCY ADAMS.

HENRY L. KINCAIDE & CO.

New England's Lowest-Priced House Furnishers.

Estimates Promptly Furnished on all grades of Church,
Lodge, Office, Bank and Store Fittings.

AUCTIONEERS AND APPRAISERS.

Tirriel's Block.
Connected by Telephone. 1495 HANCOCK STREET.

WILLIAM WESTLAND,

..... DEALER IN .....

Hardware, = Builders' = Materials,

**Window Glass, Oils, Paints,
Varnishes, &c.**

LOCKSMITH

1597 Hancock Street, = Quincy, Mass.

JOHN J. GALLAGHER,

Sole Agent in Quincy for Harrison Bros.

CHILLED IRON.

Also Importer of Scotch Steel for Polishing Granite, Putty Powder, Carborumdum, and Polishers' Supplies of all kinds.

No. 14 Faxon Block, Quincy, Mass.

NATHAN AMES W. A. BRADFORD.

AMES & BRADFORD,

Members of Master Builders' and Traders' Association of Quincy.

SAVINGS BANK BUILDING.

SANITARY PLUMBING, PRACTICAL GAS FITTERS

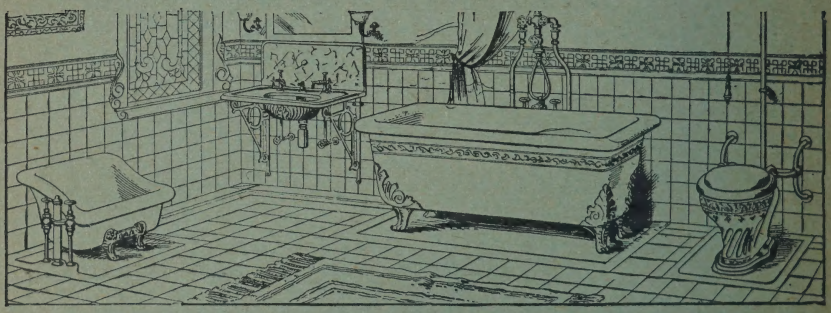

ALL GAS PIPING DONE ACCORDING TO THE BOSTON SCALE, AND GUARANTEED GAS TIGHT WITH THE MERCURY TEST.

STEAM AND HOT WATER HEATING.

Estimates Cheerfully Given.
Jobbing Orders will receive prompt attention.

. . . AGENTS FOR . . .

WINCHESTER BOILERS. ACETYLENE-GAS GENERATORS.

TELEPHONE 122-2.

R. W. COLEMAN,
General Partner.

WILLIAM D. SMITH,
Special Partner.

RALPH W. COLEMAN

ELECTRICAL CONTRACTOR

Also dealer in ELECTRIC SUPPLIES

Gas, Electric and Combination Fixtures, Globes and Shades. Fixtures Refinished

Private Line Telephones

Electric Bell, Burglar Alarm and Electric Gas Lighting Systems Installed

Arc and Incandescent Wiring
Wiring in Occupied Residences a Specialty

IF IT'S A QUESTION

Who shall do your wiring and repairing, come to us. If it's a question of quality and price, you should also come to us. We can save you money and give you the best workmanship at the same time

1056 HANCOCK STREET
QUINCY, MASS.

Telephone connection. Residence, No. 4 Old Colony Avenue, Wollaston

WALTER S. PINKHAM,

Counsellor at Law, Notary Public.

ATTORNEY FOR WOLLASTON CO-OPERATIVE BANK.

5 TREMONT STREET, Room 66, BOSTON.
Telephone Haymarket, 1400.

Residence, 111 WARREN AVENUE, WOLLASTON, MASS.

ORGANIZED MARCH 30, 1889.

HERBERT T. WHITMAN, Pres. *CHANDLER W. SMITH, Vice Pres.*

THE WOLLASTON CO-OPERATIVE BANK

New Series of Shares Begin in April and October.

MONEY LOANED ON REAL ESTATE AND ADVANCED FOR BUILDING.

Money Sold at Each Monthly Meeting, Third Tuesday at 8.30 P. M.

AT KNIGHTS OF HONOR HALL, WOLLASTON.

For information, Shares or Loans, apply to

HERBERT W. PINKHAM, Secretary and Treasurer.

Residence, 109 Grand View Avenue, Wollaston, or at his Boston Office, 5 Tremont St., Room 66.

RUSSELL A. SEARS,

COUNSELLOR AT LAW,

402 Exchange Building, 53 State Street,
Boston, Mass.

TELEPHONE 3478, BOSTON.

Evening Office,
Savings Bank Building, Quincy

WILLIAM R. THOMAS,

Attorney at Law,

3 and 4 Durgin and Merrill Block, Quincy, Mass.

TELEPHONE QUINCY, 151.

405 Sears Building, Boston, Mass.

W. W. JENNESS and G. W. ABELE

Attorneys and Counsellors at Law

87 Milk Street, Boston Room 2, Adams Building, Quincy

OFFICE HOURS:

QUINCY, 8 to 10 A. M., 6 to 9 P. M. BOSTON, 10 A. M. to 5 P. M.

Telephone Main 16

ROOM 6, SAVINGS BANK BUILDING

JOHN D. MACKAY

Counsellor at Law

QUINCY, - MASS.

FRANK O. GULLICKSEN & CO.

Painters and Decorators

Tinting, Graining, Glazing and Gilding

P. O. Box, 124, 21 Adams Street, Quincy, Mass.

GEORGE E. THOMAS...

Builder

Prompt Attention Given to Jobbing
Plans and Estimates Furnished ....

28 Newton Street

WOLLASTON, - MASS.

EDWARD J. PARKER

ATTORNEY AND COUNSELLOR AT LAW

Savings Bank Building

Rooms 3 and 4, 1372 Hancock Street, Quincy, Mass.

C. F. DERBY

Clothing and Furnishing Goods

Boots and Shoes. Hats and Caps. Trunks and Bags

SAVINGS BANK BUILDING, QUINCY, MASS.

A. G. MACDONNELL

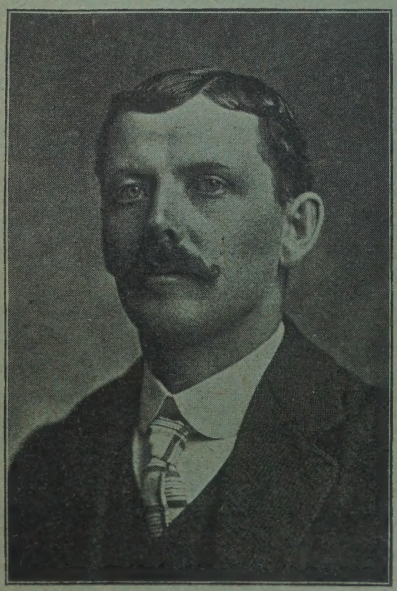

Carpenter and Building Contractor

Plans and Specifications Furnished
Estimates Given at Short Notice
Jobbing Promptly Attended to
Houses and Land For Sale

ALL WORK GUARANTEED

Residence
MADISON AVENUE
QUINCY POINT

PERRY LAWTON,

Civil Engineer and Surveyor

REAL ESTATE AND MORTGAGES.

7 Savings Bank Building, Quincy, Mass.

Associate M. Am Soc. C. E.

BAY STATE BUILDING CO.

(Incorporated)

No. 581 Washington Street, - Quincy.

PLANS AND ESTIMATES FURNISHED.

H. T. WHITMAN,

CIVIL ENGINEER

AND SURVEYOR.

ADAMS BLOCK, QUINCY, MASS.

BOSTON OFFICE, - 85 Devonshire St., Room 23.

N. B.—At this office can be found surveys and plans of nearly all the Real Estate and Street Lines in the City of Quincy. Telephone Connection.

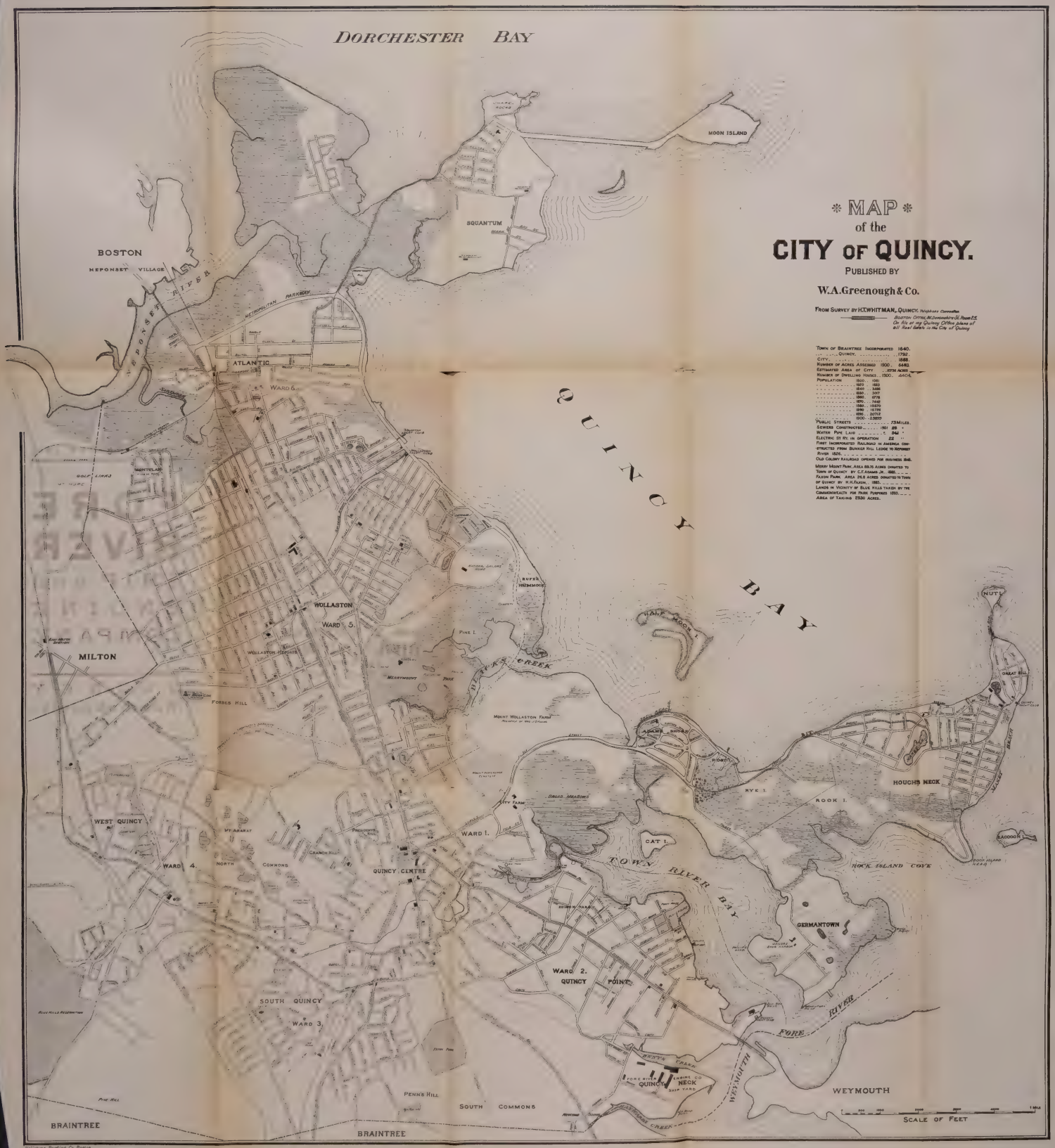

Town of Braintree Incorporated 1640.
" " Quincy, 1792.
City, 1888.
Number of Acres Assessed 1900, 6483
Estimated Area of City 6774 Acres
Number of Dwelling Houses 1900, 6404
Population 1900, 100
" 1870 1823
" 1840 3459
" 1830 3507
" 1860 6718
" 1870 7655
" 1880 10570
" 1890 16750
" 1896 20712
" 1900 23860
Public Streets 73 Miles.
Sewers Constructed 1901 25 "
Water Pipe Laid 1 944 "
Electric St Ry in Operation 22 "
First Incorporated Railroad in America constructed from Bunker Hill Ledge to Neponset River 1826.
Old Colony Railroad opened for business 1848.
Merry Mount Park, Area 88.75 Acres Donated to Town of Quincy by C.F. Adams Jr. 1885.
Faxon Park, Area 24.8 Acres Donated to Town of Quincy by N.H. Faxon, 1885.
Lands in Vicinity of Blue Hills Taken by the Commonwealth for Park Purposes 1893.
Area of Taking 2330 Acres.

Heliotype Printing Co. Boston.

INCORPORATED 1901

FORE RIVER SHIP and ENGINE COMPANY

QUINCY
Massachusetts

1902
QUINCY
DIRECTORY

OF THE

INHABITANTS, INSTITUTIONS, MANUFACTURING ESTABLISHMENTS, SOCIETIES, BUSINESS, BUSINESS FIRMS, MAP, STATE CENSUS, ETC.

W. A. GREENOUGH & CO

Compilers, Printers and Publishers

No. 97 OLIVER ST., BOSTON, MASS.

PRICE $2.50

Entered according to Act of Congress in the year 1902, by W. A. GREENOUGH & Co. in the Office of the Librarian of Congress at Washington

A. W. STETSON, PRINTER

PROMPTNESS
GOOD WORK
LOW PRICES

66 WASHINGTON STREET = QUINCY, MASS.

WEDDING INVITATIONS AND ORDER OF DANCES A SPECIALTY

F. B. HOW E. C. BASSETT

HOW & BASSETT

. . . . MANUFACTURERS OF . . . .

Testing Machinery for Yarns and Fabrics

MACHINE WORK PATTERN MAKING

Norfolk Downs, Mass. - Opposite R. R. Station

Quincy Plumbing and Heating Co.

PLUMBING, STEAM, HOT WATER AND HOT AIR HEATING

TIN AND SHEET IRON WORKERS

329 NEWPORT AVE. *Telephone Connection* *WOLLASTON, MASS.*

CHARLES W. HATCH

INSURANCE | *General Agent*

NEW YORK LIFE INSURANCE COMPANY

The Oldest and Largest International Life Insurance Company in the World. Over 600,000 Policy Holders. Information given as to rates and policy contracts with actual values and settlements of same.

315 Farrington St., WOLLASTON *81 Milk St., BOSTON*

TELEPHONE MAIN 91

J. A. McDONNELL (Established 1876) T. McDONNELL

McDONNELL BROTHERS

Manufacturers, Wholesale and Retail Dealers in

DARK BLUE AND GREY
QUINCY

Granite

A Specialty made of Finely Executed Monumental Cemetery Work
Steam Polishing Highly Executed
Estimates and Designs Furnished
ALL WORK WARRANTED

Works, 251 WATER STREET, QUINCY, MASS.

NEAR QUINCY ADAMS DEPOT

CONTENTS.

Abbreviations 43
A. O. H. 310
A. O. H. Auxiliary Corps 311
A. O. U. W. 311
Blocks, Buildings, Halls, Etc. 40
Business Directory 264
Calendar 12
Cemeteries 40
Census of Massachusetts 669
Churches 306
City Government 295
Corporations, Etc 319
County Officers 323
Courts 323
Daughters of John Adams 314
Fire Alarm 300
Fire Department 298
General Directory 43
Grand Army of the Republic 312
Hills and Hummocks 40
Index to Advertisements 13
Irish Nat. League of America 313
Islands and Streams 39
I. O. of Heptasophs 312
I. O. O. F. 309
I. O. R. M. 313
Justices of the Peace 324
Knights of Columbus 313
Knights of Honor 313
Knights and Ladies of Honor 314
Localities 38
L. O. L. 314
Map ..... opp. 8
Masonic 308
Mass. C. O. of Foresters 314
Medical Examiner 325
Notaries Public 325
N. E. Order of Protection .. 314
Offices 41
Order of Scottish Clans 315
Police Department 298
Post Offices 325
Private Schools 305
Public Library 323
Public Schools 302
Railroad Stations 41
Rates of Postage 326
Royal Arcanum 315
R. B. K. of the C. of I. 315
Societies, Clubs, Etc 316
Sons of Veterans 312
Spanish War Veterans 312
Streets, Courts, Avenues, Etc. 15
Temperance Societies 315
U. O. G. C. 316
U. O. G. S. 319
Woman's Relief Corps 312

FRANK F. CRANE

AUCTIONEER AND REAL ESTATE
ALSO DEALERS IN FURNITURE
HARDWARE, PAINTS AND OILS

Antique Furniture a Specialty. Keys Fitted Curtains Made and Hung

AUCTIONEER AND APPRAISER

CHESTNUT STREET
Junction of Hancock
QUINCY

CALENDAR, 1902 — 1903

JANUARY					
S	–	5	12	19	26
M	–	6	13	20	27
T	–	7	14	21	28
W	1	8	15	22	29
T	2	9	16	23	30
F	3	10	17	24	31
S	4	11	18	25	X

FEBRUARY					
S	–	2	9	16	23
M	–	3	10	17	24
T	–	4	11	18	25
W	–	5	12	19	26
T	–	6	13	20	27
F	–	7	14	21	28
S	1	8	15	22	X

MARCH						
S	–	2	9	16	23	30
M	–	3	10	17	24	31
T	–	4	11	18	25	X
W	–	5	12	19	26	X
T	–	6	13	20	27	X
F	–	7	14	21	28	X
S	1	8	15	22	29	X

APRIL						
S	–	6	13	20	27	
M	–	7	14	21	28	
T	1	8	15	22	29	
W	2	9	16	23	30	
T	3	10	17	24	X	
F	4	11	18	25	X	
S	5	12	19	26	X	

MAY						
S	–	4	11	18	25	
M	–	5	12	19	26	
T	–	6	13	20	27	
W	–	7	14	21	28	
T	1	8	15	22	29	
F	2	9	16	23	30	
S	3	10	17	24	31	

JUNE						
S	1	8	15	22	29	
M	2	9	16	23	30	
T	3	10	17	24	X	
W	4	11	18	25	X	
T	5	12	19	26	X	
F	6	13	20	27	X	
S	7	14	21	28	X	

JULY						
S	–	6	13	20	27	
M	–	7	14	21	28	
T	1	8	15	22	29	
W	2	9	16	23	30	
T	3	10	17	24	31	
F	4	11	18	25	X	
S	5	12	19	26	X	

AUGUST						
S	–	3	10	17	24	31
M	–	4	11	18	25	X
T	–	5	12	19	26	X
W	–	6	13	20	27	X
T	–	7	14	21	28	X
F	1	8	15	22	29	X
S	2	9	16	23	30	X

SEPTEMBER					
S	–	7	14	21	28
M	1	8	15	22	29
T	2	9	16	23	30
W	3	10	17	24	X
T	4	11	18	25	X
F	5	12	19	26	X
S	6	13	20	27	X

OCTOBER					
S	–	5	12	19	26
M	–	6	13	20	27
T	–	7	14	21	28
W	1	8	15	22	29
T	2	9	16	23	30
F	3	10	17	24	31
S	4	11	18	25	X

NOVEMBER						
S	–	2	9	16	23	30
M	–	3	10	17	24	X
T	–	4	11	18	25	X
W	–	5	12	19	26	X
T	–	6	13	20	27	X
F	–	7	14	21	28	X
S	1	8	15	22	29	X

DECEMBER					
S	–	7	14	21	28
M	1	8	15	22	29
T	2	9	16	23	30
W	3	10	17	24	31
T	4	11	18	25	X
F	5	12	19	26	X
S	6	13	20	27	X

1903 JANUARY					
S	–	4	11	18	25
M	–	5	12	19	26
T	–	6	13	20	27
W	–	7	14	21	28
T	1	8	15	22	29
F	2	9	16	23	30
S	3	10	17	24	31

FEBRUARY					
S	1	8	15	22	
M	2	9	16	23	
T	3	10	17	24	
W	4	11	18	25	
T	5	12	19	26	
F	6	13	20	27	
S	7	14	21	28	

MARCH						
S	1	8	15	22	29	
M	2	9	16	23	30	
T	3	10	17	24	31	
W	4	11	18	25	X	
T	5	12	19	26	X	
F	6	13	20	27	X	
S	7	14	21	28	X	

APRIL						
S	–	5	12	19	26	
M	–	6	13	20	27	
T	–	7	14	21	28	
W	1	8	15	22	29	
T	2	9	16	23	30	
F	3	10	17	24	X	
S	4	11	18	25	X	

GEORGE A. KAISER

Yacht and Boat Builder

BOATS TO LET

Gigs, Launches and Tenders a Specialty
Canvas Tenders, 12 ft. x 4 ft. Repairing
Promptly Attended to. Hauling up and
Storing at .. ..

FOOT OF BEACH ST., NORFOLK DOWNS

JULIUS JOHNSON

Carpenter, Contractor and Builder

Plans and Specifications Furnished and Estimates Given. Jobbing Promptly Attended To. Houses and Lots For Sale. All Work Guaranteed.

Office, 64 Centre Street, Quincy, Mass.

INDEX TO ADVERTISEMENTS

Abele Francis Jr..... 464
Ames & Bradford..... 4
Austin & Winslow G. Ex. Co.. 3
Bates Chas. F. & Co...back cover
Bates G.B.Heat.& P.Co.bk.binding
Bay State Building Co.....map
Beckford E. S..... 475
Berry A. C..... 462
Boston & Lockport Block Co. 469
Braman, Dow & Co..... 14
Brooks C. H. 14
Brown Geo. H. &. Co..front cov.
Brown W. E.....back cover
Burke J. F..... 468
Carlson C. F..... 15
Chase R. D..... 468
Clark Alex. & Co..... 461
Coleman Ralph W..... 5
Corliss B. D.....back cover
Crane Frank F..... 12
Crane F. H. & Sons..... 3
Cummings J. Son & Co..... 472
Davy M. C. & J. W...front cover
Derby C. F..... 8
Desmond Daniel..... 42
Eaton Bros.... 474
Elite Studio....top lines bus. dir.
Field & Wild..... 460
Fore River Ship and Eng. Co. map
Foster C. C..... 467
Frost George E.....back cover
Gram T. C..... opp. 122
Granite Railway Co..... 458
Gullicksen F. O. & Co..... 7
Guy's Coliseum..... 14
Hall John..... 464
Hatch Charles W..... 10
Hirtle S. L..... 463
How & Bassett..... 10
Howland E. P..... 472
International Trust Co..... 471
Jenness W. W..... 7
Johnson B..... 466
Johnson Julius..... 13
Kaiser George A..... 12
Keniley J. E. & Co..... 466
Kincaide H. L. & Co..... 3
Lawton Perry.....map
Lofgren W. R.....front cover
Long & Saunders..... 460
MacDonnell A. G.... 8
Mackay John D..... 7
Maguire & O'Heron..... 462
McDonnell Bros..... 11
Meadow Brook Ice Co..... 5
Merry Mount Granite Co.... 459
Milne & Chalmers..... 460
Morton George W..... 468
Nash L. W.....front cover
National Granite Bank..back cov.
New England Tel. and Tel. Co. 470
Oxner J. R..... 467
Parker E. J..... 8
Patch Cyrus & Son..... 465
Patterson William..... 475
Penniman S. & Son..... 464
Perry F. J..... 463
Pettengill C. F.....front cover
Pinkham W. S 6
Pratt J. Winthrop..... 2
Pratt L. M. & Son...front cover
Quincy Carriage Works.... 42
Quincy Co-operative Bank.. 468
Quincy Plum. and Heat. Co... 10
Quincy Savings Bank..back cover
Ramsdell John..... 467
Richards Frances Mrs..... 462
Sanborn & Damon..... 226
Scammell S. & Sons..... 460
Sears Russell A..... 6
Shea W. & Son ft. lines bus. in dir.
Sheppard J. F. & Sons..... 466
Smith S. F..... back cover
Smith Thomas W. & Co.... 461
Snyder E. L.....472
Stearns A. T. Lumber Co..... 473
Stetson A. W..... 10
Swithin Bros.....back cover
Thomas Geo. E..... 7
Thomas Wm. R..... 6
Tripp Geo. A..... 472
Wadsworth D. E. & Co..ft. cover
Walworth Mnfg. Co..... 463
Westland William..... 3
Whitman H. T .....map
Williams T. L..... 467
Wilson G. F. & Co..... 466
Wilson S. E..... 462
Wollaston Co-oper. Bank (The) 6
Wollaston Foundry Co..... 463

C. H. BROOKS

...HANCOCK MARKET ..

Produce and Provisions

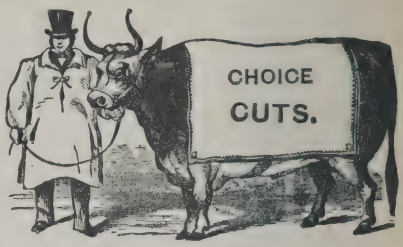

Corner of Hancock and Saville Sts.

QUINCY, - MASS.

Boston Steam & Gas Pipe Works

BRAMAN, DOW & CO.

239 to 245 Causeway St.

COR. MEDFORD ST.

BOSTON

Manufacturers of and Dealers in

Plain and Galvanized

Wrought Iron Pipe

AND FITTINGS

And all Goods used in connection with Steam, Gas or Water.

Contractors for Heating all kinds of Buildings with Steam or Hot Water.

Branch Office
7 Washington Square, Worcester, Mass.

GUY'S COLISEUM

Opp. Railroad Station, Quincy, Mass.

HOUSE FURNISHINGS OF ALL KINDS

Furniture and Carpets. Stoves and Ranges. Crockery and Glassware.
Largest Store of its Kind in the State .. .. EASY TERMS.

W. G. SHAW - - - Proprietor

C. F. CARLSON,

Steamship and Railroad Ticket Agent.

NEWSDEALER, ETC.

CAMERAS AND CAMERA SUPPLIES.

11 and 12 Faxon Building, opp. Quincy Depot, Quincy, Mass.

STREETS, COURTS, AVENUES, ETC.

ABBREVIATIONS.

A., Atlantic; G., Germantown; H. N., Hough's Neck; N. D., Norfolk Downs; Q. P., Quincy Point; Sq., Squantum; S. Q., South Quincy; W., Wollaston; W. H., Wollaston Heights; W. P., Wollaston Park; W. Q., West Quincy.

ADAMS, from Hancock, n. Adams Academy to Milton line.

2	1	Hancock
	17	Alleyne
	21	Bridge
	0	Newport avenue
40		Goffe
140		Whitwell
142		Carrolls lane
160		Mt. Ararat rd.
210		Old Coach road
0		Common
	0	Greenwood
320		Robertson
338	0	Beale
0	0	Milton line

ADAMS SQUARE, S. Q., Franklin, junction President and Independence avenues.

ALBATROSS ROAD, Adams shore, from Crane to Swan.

0	0	Crane
0	0	Plover
0	0	Swan

ALBERTINA, S. Q. from 85 Central to N. Y., N. H. & H. R. R.

0	1	Centre
0	35	Isabella
0	0	N. Y., N. H. & H. R. R.

ALLEYNE, from Hancock, opp. High school, to 17 Adams.

0	0	Hancock
	0	Thayer
0	0	Adams

ALLEYNE TERRACE, Hancock, between Alleyne, Bridge and Thayer.

APPLETON, A. from 61 Squantum (East) to Quincy bay.

APTHORP, N. D. from Billings road to Quincy bay.

0	0	Billings road
0		Warwick
0	0	Quincy bay

ARDELL, A. from Pope to Thornley, opp. Montclair R. R. station.

0	0	Pope
0		Ruthven
0	0	Sterling
0	0	Thornley

ARLINGTON, W. from beyond N. Central ave. to Beale.

0	0	N. Central avenue
0	0	Elmwood avenue
0	235	Brook
0	0	Beale

ARNOLD, Q. P. from 415 Washington to beyond Baxter lane.

0	0	Washington
0	0	Baxter lane

ARTHUR, W. Q. from 51 Garfield to 3 Buckley.

2	1	Garfield
	27	Arthur ave.
	65	Nelson
0	83	Buckley

ARTHUR AVENUE, W. Q. from 27 Arthur.

ASHLAND, W. Q. from 6 Malden to Salem.

0	0	Malden
	0	Beverly
0	0	Salem

ATLANTIC, A. from 76 Hancock to Squantum (East).

0	0	Hancock
0	0	N. Y., N. H. & H. R. R.
	9	Billings
	0	Prospect
0		North
	43	Newbury ave.
0		Tirrell
0	0	Squantum (East)

ATLANTIC AVENUE, H. N. from Bay View ave. next Manet beach.

ATLANTIC PARK, A. Sagamore, cor. Old Colony.

AVON WAY, from 20 Whalley road to 50 Dixwell avenue, President's Hill.

BABCOCK, H. N. from Manet ave. n. Sea to Manet ave. n. Winthrop.

0	0	Manet avenue
0	0	Newton
0	0	Malvern
0	0	Winthrop
0	0	Manet avenue

BADGERS LANE, W. Q. from 165 Copeland to 56 Crescent.

BALLOU, W. Q. from 31 Robertson to Milton line.

0	0	Robertson
0	0	Beale
0	0	Milton line

BARRY, W. Q. from 3 Reardon to Side

2	1	Reardon
20	21	Harris
30	31	Side

BASS, W. P. from Hancock, near Beach to Kemper.

BATES AVENUE, W. Q. from 124 Willard to 24 Grove.

2	1	Willard
	27	Bryant avenue
40		Connells avenue
50	43	Grove

BAXTER, from 141 Elm to 36 Union.

0	0	Elm
	41	Baxter place
0	0	Union

BAXTER AVENUE, Q. P. from 470 Washington to Newcomb avenue.

0	0	Washington
0		Charles
	0	Curtis avenue
0		Hill
0	0	Newcomb avenue

BAXTER LANE, from 11 North to beyond Arnold.

0	0	North
0	0	Arnold

BAXTER PLACE, from 41 Baxter.

BAY, S. Q. from Bellevue ave. to Quincy bay.

BAY FIELD ROAD, A. from 55 Squantum (East) to the shore.

BAY VIEW, Q. P. from Edison park to River.

0	0	Edison park
0	0	Edison
0	0	Thompson
0	0	River

BAY VIEW AVENUE, H. N. from Manet beach across Sea to Winthrop.

0	0	Manet beach
	0	Atlantic avenue
0	0	Sea
	0	Central avenue
0		Ratchford
0	0	Crosby
0	0	Winthrop

BEACH, W. from 662 Hancock to Quincy bay.

0	0	Hancock
	0	Kemper
0	0	Marlboro
0	0	Phillips
78	0	Willow
	0	Muirhead
	0	Gould
0		Rawson road
	0	Mason
0		Everett
0	0	Billings road
0	0	Quincy bay

BEACH AVENUE, from Squantum Causeway to Dorchester bay.

BEACON, President's Hill, from Glendale road, near Whitwell to 15 Roselin avenue.

2	1	Glendale road
	0	Euclid avenue
0	0	Roselin avenue

BEACON, Q. P. from 489 Washington to Commonwealth ave.

BEALE, W. from 653 Hancock, across R. R. to Willard, W. Q.

0	0	Hancock
0		Old Colony avenue
0	0	Newport avenue
0		Graud View avenue
	0	Arlington
	0	Fayette
	57	Farrington
0		Winthrop avenue
	0	Safford
0		Prospect avenue
	0	Taylor
0	219	Highland ave.
228	229	Belmont
0	247	Central avenue
0	269	Everett
0	295	Norfolk
	0	Pine
0	0	Adams
0	0	Ballou
0	0	Willard

BECKET, A. from Montclair avenue to Thornley.

BEECH, Q. P. from Curtis avenue to Newcomb avenue.

BELKNAP SQUARE, W. Q. at intersection of Willard and Copeland.

BELL, H. N. from Sea to Mane beach.

0	0	Sea
0	0	Centre road
0	0	Manet beach

BELLEVUE AVENUE, from Hutchins avenue to Burkhardts' line.

BELMONT, W. H. from Wilson, next Highland av. to S. Central avenue.

0	0	Wilson
0	0	Hobart
0	0	N. Central ave.
0	0	Elmwood ave.
0	0	Brook
0	0	Beale
0	0	Lincoln ave.
0	0	Warren ave.
0	0	S. Central ave.

BENNINGTON, S. Q. from about 62 Independence ave. to High.

BENT PLACE, from 202 Wash.

BERLIN, W. from Woodbine, next Hancock to Linden.

0	0	Woodbine
0	0	Wayland
0		Chester
0	0	Linden

BEVERLY, W. Q. from Ashland to Springfield.

BICKNELL, G. from Palmer.

BIGELOW, from 69 Revere road to 52 Elm.

0	0	Revere road
	0	Cherry avenue
	32	Miller's stile road
0	69	Elm

BILLINGS, A. from Atlantic, next R. R. bridge to Squantum (East).

0	0	Atlantic
0	13	Prospect
0	0	Newbury avenue
	49	Newhall
62	0	Squantum (East)

BILLINGS ROAD, from Norfolk Downs R. R. station, across Hancock, through Norfolk Downs to W. Elm ave.

0	0	N. Y., N. H. & H. R.R.
0		Holmes
0	0	Hancock
0		Peirce
	0	Vane
0		Felton
	0	Lunt
	0	Flynt
	0	Tyler
	0	Freeman
0		Faxon road
	0	Rawson road
0		Brooks
	0	Royal
0		Gordon
	0	Everett
0		Marshall
	0	Calumet
0		Apthorp
0		Channing
0	0	Vassal
	0	Hamilton
0	0	Beach
0	0	Bromfield
0	0	Davis
0	0	West Elm ave.

BIRCH, N. D. from Glover ave. to Charles.

0	0	Glover ave.
	0	Jefferson
0	0	Charles

BIRD, H. N. from Sea to River road, Manet beach.

0	0	Sea
0	0	Western road
0	0	Centre road
0	0	River road
		Manet beach

BITTERN ROAD, Adams shore, from Plover to Swan.

BLAKE, W. from 644 Hancock to Marlboro.

BLUE HILL TURNPIKE, from Milton line to Randolph line.

BOTOLPH, A. from Newbury ave. next Walker to 52 Squantum (East).

0	0	Newbury ave.
0		Clive
0	0	Squantum (East)

BOWDOIN, A. from Squantum to beyond Broadway.

0	0	Squantum
6	0	Broadway

BRACKETT, from 55 Canal to Brackett's wharf.

0	0	Canal
46		Field
0	0	Brackett's wharf

BRACKETT PLACE, from Field to Brackett's wharf.

BRACKETT'S WHARF, end of Brackett and Brackett place.

BRADFORD, S. Q., from 146 Franklin to Madison ave.

0	0	Franklin
0	0	Endicott
	0	Park place
0	0	Madison ave.

BRANCH, from 89 Centre to N. Y., N. H. & H. R. R.

BREAK NECK HILL, W. Q. Grove, above Bates ave.

BREWERS CORNER, 148 Granite, junct. Copeland, Water and Garfield.

BRIDGE, from Hancock, opp. Butler road to 21 Adams.

0	0	Hancock
0		Thayer
0	0	Adams

BRIGGS, W. P. from Elm ave. to Waterston ave.

BROADWAY, W. from Newport ave. near Norfolk Downs sta. to beyond Bowdoin.

0	0	Newport ave.
0	0	Farrington
0	0	Safford
0	0	Revere
0	0	Bowdoin

BROADWAY, Q. P. from 529 Washington, to bey. Commonwealth ave.

0	0	Washington
0		Sixth ave.
0		Commonwealth ave.

BROMFIELD, W. P. from Gould next Beach to Quincy bay.

0	0	Gould
0	0	Mason
0	0	Billings road
0	0	Quincy bay

BROOK, W. from 229 Newport ave. to Central ave.

0	0	Newport ave.
18	0	Arlington
34	0	Fayette
52	53	Farrington
80	71	Safford
0	91	Taylor
0	111	Highland ave.
0	0	Belmont
0	0	Central ave.

BROOK ROAD, S. Q., from 288 Water to 91 Liberty.

0	0	Water
	31	Intervale
0	71	Liberty

BROOKS, N. D. from Billings road next beyond Royal, across Jefferson to Henry, A.

0	0	Billings road
0	0	Jefferson
0	0	Charles
	0	Henry

BROOKS AVENUE, S. Q. from 109 Liberty to 84 Centre.

0	1	Liberty
16		Trafford
32		Rodman
56	57	Intervale
76		Taber
108		Caledonia ave.
122	125	Roberts
128	137	Centre

BRYANT AVENUE, W. Q. from 27 Bates avenue beyond G. B. R. R. to Milton line.

0	0	Bates avenue
4		Grove
	19	Robertson
0	0	E. Milton line

BRYANT PLACE, S. Q., from 13 Nightingale avenue.

BUCKLEY, W. Q. from 45 Copeland to Quarry.

2	1	Copeland
	3	Arthur
16		Morton

	0	Suomi road
50	49	Old Coach road
0	0	Quarry

BUNKER HILL AVENUE, W. Q. from 12 Willard to the quarries.

BUTLER ROAD, from Hancock, nearly opposite Bridge to Park lane.

0	0	Hancock
0		Hudson
0	0	Putnam
0	0	Park lane

CALEDONIA AVENUE, S. Q. from 108 Brooks av. to 109 Intervale.

CALIFORNIA AVENUE, from 112 Willard, next W. Q. station.

CALUMET, N. D. from Billings road to Vassal.

CANAL, from 122 Washington to junction Sea, Coddington and Valley.

0	0	Washington
0		Wibird
0		Spear
50		Newcomb
	55	Brackett
	0	Brackett place
	0	Field
0	0	Sea

CARLMARK, W. Q. from 11 Nelson to the heights, Prospect Hill.

CARLSON, from 22 Parker to rear 65 Granite.

CARROLLS LANE, from 210 Whitwell to 41 Quarry.

2	1	Whitwell
30		Curtis
0	0	Mt. Ararat road
0	0	Quarry

CARRUTH, W. from 963 Hancock to N. Y., N. H. & H. R. R.

CEDAR PLACE, from 87 Greenleaf.

CENTRAL AVENUE, H. N. from Bay View ave. to bey. Prospect ave.

0	0	Bay View ave.
0		Prospect ave.

CENTRE, W. and S. Q. from near 68 Copeland to Braintree line.

2	0	Copeland
0		Common
0	0	West
10		Town Hill
	17	Station
	23	McDonald
36		Kent
58		Granite
	0	Wilson court
	63	Jackson lane
64		Nightingale ave.
84		Brooks ave.
	85	Albertina
0		Roberts
	89	Branch
	0	Vernon
0	0	Intervale
0		Rodman
108		Trafford
	111	Totman
0	119	Liberty
0		Columbia
0	0	Braintree line

CENTRE ROAD, H. N. from Sea to bey. Littlefield.

0	0	Sea
0	0	Bell
0	0	Rogers
0	0	Bird
0	0	Charles
0	0	Turner
0	0	Darrow
0	0	Littlefield

CHANNING, N. D. from Billings road to Quincy bay.

CHARLES, A. from Newbury ave. opp. Hollis ave. to Brooks.

0	0	Newbury ave.
0	0	Faxon road
0	0	Brooks

CHARLES, H. N. from beyond Western road to Manet beach.

0	0	Western road
0	0	Centre road
0	0	Manet beach

CHARLES, Q. P. from Baxter ave. to 15 Edison.

0	0	Baxter ave.
	0	Silver
0	0	River
0		Thompson
0	0	Edison

CHAUNCEY, from 15 Granite.

CHERRY, Q. P. from Curtis ave. to Newcomb ave.

CHERRY AVENUE, from Bigelow to 133 Washington.

CHESTER, W. from Berlin, next Wayland to N. Y., N. H. & H. R. R.

CHESTER, W.—Con.

0	0	Berlin
0	0	Weston ave.
0	0	N. Y., N. H. & H. R.R.

CHESTNUT, from 1386 Hancock to 76 Revere rd.

4	0	Hancock
	21	Chestnut pl.
	31	Cottage ave.
32		Foster
0	0	Revere rd.

CHESTNUT, A. from 22 Walnut.

CHESTNUT PLACE, from 21 Chestnut.

CHUBBUCK, Q. P. from 571 Washington to Des Moines rd.

0	0	Des Moines rd.
0	0	South
58		Chubbuck place
	0	Claremont avenue
0	135	Washington

CHUBBUCK COURT, from 19 Elm place.

CHUBBUCK PLACE, Q. P. from 58 Chubbuck.

CITY SQUARE, Hancock junc. Chestnut, Granite, Temple and Depot ave.

CLAREMONT AVENUE, Q. P. from nearly opp. Chubbuck, to 506 South.

CLARK, A. from 37 Squantum (East) to Edwin.

CLARK AVENUE, W. Q. from 43 Garfield.

CLAY, W. from 783 Hancock to Webster.

CLEVERLY COURT, Q. P. from 619 Washington.

CLIVE, A. from opp. 11 Botolph to 24 Walker.

CODDINGTON, from 20 Washington to junc. Sea, Valley and Canal.

0	0	Washington
	0	Spear
70		Woodward ave.
	79	Newcomb
0		Valley
	0	Canal

COLUMBIA, S. Q. from 69 Penn, to Centre.

0	0	Penn
	47	Taber
84	85	Plain
0	119	Centre

COMMON, W. Q. from Centre, junction West to 230 Adams.

0	0	Centre
	0	West
0	0	Copeland
	3	Morton
	57	Johnsons lane
56		Cross
60		Reardon
	69	Dunn's Hill road
	79	Quarry
80		Quarry st. ext.
96		Jenness
140	139	Adams

COMMONWEALTH AVENUE, Q. P. from 24 North to Broadway.

0	0	North
0		Beacon
0	0	Madison ave.
0	0	Broadway

CONANT, W. Q. from 27 West.

CONNELLS AVENUE, W. Q. from 40 Bates ave.

COPELAND, W. Q. from 149 Granite, at Brewers corner to 111 Willard.

2	1	Granite
	45	Buckley
60		West
64	63	Common
0		Centre
74		Miller
	87	Crescent
126	109	Cross
136		Furnace avenue
	165	Badgers lane
	177	Hall place
180	179	Willard

COPLEY, W. P., from Franklin ave. to rear Nat. Sailors Home.

CORLISS PLACE, W. Q. off Grove, opp. Robertson.

COTTAGE, from 11 Cottage ave. to 54 Revere rd.

COTTAGE AVENUE, from 1500 Hancock to 31 Chestnut.

0	0	Hancock
	11	Cottage
0	0	Chestnut

CRANCH, from 155 Whitwell to 15 Deldorf.

0	0	Whitwell
72		Klondike
0	119	Deldorf

CRANE, Adams shore, from Shellton road to Plover.

CRESCENT, W. Q. from 87 Copeland to 125 Willard.

2	1	Copeland
18	17	Cross
	29	Reardon
56		Badgers lane
66	49	Hall place
0	59	Willard

CROSBY, H. N. from Sea to Ratchford.

CROSS, W. Q. from 56 Common to 69 Willard.

2	0	Common
18		Rustic place
22	23	Crescent
26	25	Copeland
44		Miller
68	0	Willard

CURLEW ROAD, Adams shore, from Sea to Swan.

0	0	Sea
0		Plover
0		Swan

CURTIS (Fletcher's Field) from 13 Nelson ave. to 30 Carrolls lane, Mt. Ararat, W. Q.

2	1	Nelson ave.
	5	Ryden
	13	Farrell
	21	Mattson
0	0	Carrolls lane

CURTIS AVENUE, Q. P. from Baxter ave. to Washington ct.

0	0	Baxter avenue
0		Harrison
0		William
0		Beech
	0	Pray
0		Cherry
0		Pine
0	0	Washington court

DARROW, H. N. from beyond Western road to Manet beach.

0	0	Western road
0	0	Centre rd.
0	0	Manet beach

DAVIS, N. D. from opp. Stanton, junc. Muirhead, across Billings road to Quincy bay.

0		Stanton
0		Muirhead
0	0	Gould
0	0	Mason
0	0	Billings road
0	0	Quincy bay

DEANE, S. Q. from 42 Smith to Nelson.

DELDORF, from 271 Whitwell to 21 Gass lane.

2	1	Whitwell
	15	Cranch
	29	Spring ave.
36		Gothland
0	0	Gass place

DEPOT AVENUE, from 1295 Hancock to 16 Saville at Quincy station.

DES MOINES ROAD, Q. N. from 154 E. Howard to South.

0	0	E. Howard
	0	Chubbuck
0	0	South

DIMMOCK, from Hancock, near Adams to Euclid ave.

0	0	Hancock
0	0	Upland road
0	0	Goffe
0	0	Whalley road
0	0	Glendale road
0	0	Euclid ave.

DIXWELL AVENUE (Presidents Hill) from 44 Whalley road to bey. Avon way.

2	1	Whalley road
50		Avon way

DOBLE, W. Q. from 49 West to 4 Larry.

DOUGLASS, W. Q. from 78 Willard to the quarries.

DUNN'S HILL ROAD, from 69 Common to Old Coach road.

2	1	Common
	11	Filbert
26	25	Old Coach road

DUPONT AVENUE, Q. P. from Newcomb ave. to Town river.

EAST ELM AVENUE, W. P. continuation of Elm ave. from Huntington square, across Franklin ave. to Quincy bay.

	0	Huntington square
	0	Miller
0		Gould
	0	Wendall avenue
0	0	Franklin avenue
0	0	Quincy bay

EAST HOWARD, Q. N. from Quincy avenue, next Braintree line to opp. 514 South.

4	3	Quincy avenue.
	0	Sargents lane
	95	Howard avenue
126		Winter
154		Des Moines road
0	0	South

EDISON, Q. P. from 382 Washington to Town river.

0	0	Washington
36	33	Graham
	0	Charles
0	0	Bay View

EDISON PARK, Q. P. from 364 Washington to Town river.

0	0	Washington
	9	Graham
	0	Bay View
0	0	Town River

EDWARDS, from 179 Washington to opp. 65 Union.

EDWIN, A. from beyond Clark to Faxon road.

ELM, from 1662 Hancock and 2 Quincy ave. to 149 Washington

0		Hancock
	0	Quincy avenue
16		Mechanic
	17	High School ave.
52		Bigelow
	55	South
74		Miller's Stile rd.
	107	S. Walnut
	141	Baxter
160	0	Washington

ELM AVENUE, W. H. from Hancock, junction Wollaston ave. to Huntington square.

0	0	Hancock
	0	Wollaston ave.
	0	Briggs
	0	Green
0	0	Kemper
0	0	Marlboro
0	0	Phillips
0	0	Willow
0	0	Huntington square

ELM PLACE, from 152 Washington, to bey. Chubbuck ct.

0	0	Washington
	19	Chubbuck court

ELMWOOD AVENUE, W. from Newport avenue, next beyond Brook to beyond Norfolk.

0	9	Newport avenue
0	13	Arlington
0	0	Fayette
0	0	Farrington
0	0	Safford
92	0	Taylor
0	0	Highland ave.
0	0	N. Central avenue
0	0	Norfolk

ENDICOTT, S. Q. from 7 Payne to Kendrick ave.

0	0	Payne
0	0	Bradford
0	0	Kendrick ave.

EUCLID AVENUE (President's Hill) from 15 Beacon to beyond Roselin avenue.

0	0	Beacon
	0	Dimmock
0	0	Roselin ave.

EUSTIS, N. D. from Everett to Rawson road.

EVERETT, N. D. from Beach, opp. Mason to 90 Billings road.

0	0	Beach
0	0	Hamilton
0		Eustis
0	0	Hamden circle
0	0	Vassal
0	0	Billings road

EVERETT, W. from Hillside ave. to beyond Beale.

0	0	Hillside ave.
0	0	Beale

FAIRMOUNT WAY, from Gode to 65 Whalley road, President's Hill.

FARRELL (Fletcher's Field) W. Q. from 13 Curtis to 97 Whitwell.

FARRINGTON, W. from Squantum, A. to Beale.

0	0	Squantum
0	0	Broadway
0	0	Wilson avenue
0	0	Hobart
0	213	North Central ave.
256	255	Elmwood ave.
0	291	Brook
0	0	Beale

FAXON AVENUE, from 1246 Hancock.

FAXON LANE, from 14 Water to Faxon park.

FAXON ROAD, A. from nearly opp. 40 Squantum (East) to Billings road.

0	0	Squantum (East)
	0	Edwin
0		Henry
0	0	Charles
	0	Jefferson
	0	Glover avenue
0	0	Billings road

FAYETTE, W. from Squantum, A. to Beale.

0	0	Squantum

0	0	Broadway
0	0	Wilson avenue
0	0	Hobart
0	0	North Central ave.
0	0	Elmwood ave.
0	293	Brook
0	0	Beale

FEDERAL AVENUE, S. Q. from Presidents avenue, near Water to bey. Independence ave.

0	0	Presidents ave.
34		Goddard
	0	Lawry
0	0	Independence ave.

FELTON, N. D. from Glover ave. to Billings road.

FENNO, W. P. from opp. 809 Hancock to Wollaston ave.

0	0	Hancock
0		Merrymount ave.
0	0	Wollaston ave.

FENSMERE AVENUE, H. N. from Sea, next bey. Bay View avenue to the beach.

FIELD, from Canal, next bey. Brackett to Brackett.

0	0	Canal
	0	Brackett place
0	0	Brackett

FIFTH AVENUE, Q. P. from North to Madison ave.

FILBERT, W. Q. from 22 Dunn's Hill road to Common.

2	1	Dunn's Hill road
	12	Johnson's lane
50	49	Common

FLETCHERS FIELD, containing Curtis, Mattson, Farrell and Ryden streets, W. Q.

FLYNT, N. D. from Billings rd. to Taylor farm.

FORE RIVER PARK, 347 to 363 Washington.

FOREST, W. Q. from Blue Hill turnpike to Milton line.

FOREST AVENUE, W. Q. from Willard, near W. Q. station to Milton line.

0	0	Willard
	0	Grove
0	0	Milton line

FORT, S. Q. from 70 Granite to 2 Pleasant.

2	0	Granite
10	0	School
0	0	Pleasant

FORT SQUARE, S. Q. junction School, Pleasant and Fort.

FOSTER, from 32 Chestnut to 73 Washington.

FRANKLIN, S. Q. from 76 School to Braintree line.

2	1	School
	27	Franklin place
60	61	Water
76		Pearl
98		Payne
	141	Presidents ave.
116		Payne
	0	Independence ave.
146		Bradford
	0	Verchild
236		Kendrick avenue
	243	High
	313	Glovers lane
0		Viden road
0	375	Braintree line

FRANKLIN AVENUE, W. P. from West Elm avenue to rear Nat. Sailors Home.

0	0	West Elm ave.
0	0	East Elm ave.
0		Sachem
	0	Sewall
0		Minot
	0	Ridgeway
0	0	Nat. Sailors Home

FRANKLIN PLACE, S. Q. from 27 Franklin

FREEMAN, N. D. from Billings road to Vassal.

FRENCH SETTLEMENT, Old Coach road, Mount Ararat between Common and Adams, W. Q.

FURNACE AVENUE, W. Q. from 136 Copeland to 91 Willard.

GANNET ROAD, Adams shore, from Sea, opp. Palmer to Mallord road.

GARFIELD, from 4 Quarry to 149 Granite.

2	0	Quarry
18	19	Kidder
	43	Clark ave.
	49	Smith
	51	Arthur
60	59	Granite

GASS PLACE, from 49 Granite to beyond Packards lane, also called Scotch Pond place.

2	1	Granite

GASS PLACE—Con.

	21	Deldorf
40		Parker
0	0	Packards lane

GAY, S. Q. from 32 School to 43 Summer.

GILBERT, S. Q. from Intervale to Nightingale ave.

GILMORE, W. from 929 Hancock to N. Y., N. H. & H. R. R.

GLEN ROAD, changed to Rogers.

GLENCOE PLACE, from Scammell at granite works.

GLENDALE ROAD, from Goffe n. Adams to Whitwell, President's Hill.

0	0	Goffe
0		Whalley road
0	0	Dimmock
	0	Beacon
0	0	Whitwell

GLOVER AVENUE, N. D. from 370 Hancock to Faxon road.

0	0	Hancock
	0	Peirce
	0	Felton
0		Newbury ave.
0		Birch
0	0	Faxon road

GLOVER PLACE, A. from Madison.

GLOVERS LANE, S. Q. from 313 Franklin.

GODDARD, S. Q. from 34 Federal avenue to 21 Verchild.

2	0	Federal ave.
0	0	Independence ave.
0	0	Verchild

GOFFE, from 40 Adams, opp. Adams mansion to 25 Granite.

0	0	Adams
	0	Glendale road
0		Upland road
	0	Fairmount way
108	0	Dimmock
0		Saville
	0	Whalley road
0	0	Granite

GORDON, N. D. from 75 Billings road, across Jefferson to Henry.

0	0	Billings road
0	0	Jefferson
0	0	Charles
0	0	Henry

GORDON, S. Q. from 134 Granite to 359 Water.

GOTHLAND, from 36 Deldorf towards Granite.

GOULD, W. P. from Beach to East Elm ave. Huntington sq.

0	0	Beach
0		Bromfield
0		Davis
0	0	West Elm ave.
0	0	East Elm ave.
	0	Huntington sq.

GRAHAM, Q. P. from 9 Edison park to 8 River.

0	0	Edison park
0	0	Edison
0		Thompson
0	0	River

GRAND VIEW AVENUE, W. from Beale, next Newport ave. to South Central ave.

0	0	Beale
	0	Park
	45	Marion
0	69	Lincoln avenue
0	0	Warren avenue
0	0	South Central ave.

GRANGER, W. from Harvard to North Central avenue.

GRANITE, from 1415 Hancock to 58 Centre.

2	1	Hancock
	15	Chauncy
	21	Veazie place
	25	Goffe
	0	Dixwell av. (projected)
	29	Whitwell
	41	Hardwick terrace
	49	Gass place
	57	Parker
70		Fort
80		School
	93	Packards lane
	99	Quarry
	123	Kidder
134		Gordon
	149	Garfield
160		Water
	149	Copeland
	0	Town Hill
186	0	Centre

GRANT, from Hancock, n. Carruth to railroad.

GREEN, W. P. from Elm avenue to Waterston avenue.

GREENLEAF, from Hancock, nearly opp. Adams to Park lane.

6	0	Hancock

	23	Linden place
	47	Woodward ave.
74		Putnam
	87	Cedar place
	0	Valley
0		Park lane

GREENWOOD, W. from Adams, next Beale.

GROVE, W. from Summit ave.

GROVE, W. Q. from 4 Bryant ave. nearly opp. Robertson to Forest ave.

2	0	Bryant ave.
24		Bates ave.
0		Minihan's lane
0	0	Forest ave.

HALL PLACE, W. Q. from 113 Willard, opp. W. Q. station to the Public Play grounds.

0	0	Willard
0	0	Crescent
24		Rogers
0	0	Quarry street ext.
0	0	Public Play grounds

HAMDEN CIRCLE, N. D. from Willett, across Rawson road to Hamilton.

0	0	Willett
0	0	Rawson road
0	0	Everett
0	0	Hamilton

HAMILTON, N. D. from Rawson road to Billings road.

0	0	Rawson road
0	0	Everett
0		Hamden circle
0	0	Billings road

HAMLET, W. from Taylor to beyond Bowdoin.

0	0	Taylor
0	0	Revere
0	0	Bowdoin

HAMMOND COURT, S. Q. from 95 Water.

HANCOCK, from Neponset bridge to Elm, junct. School.

	0	Water
	55	Newbury
76		Atlantic
	133	Walnut
	165	Linden
0	0	N. Y., N. H. & H. RR.
0		Sagamore
0		Old Colony
192		Madison
0		Hunt
324		Squantum (East)
	0	Squantum
0		Hollis avenue
	0	Moscow
370		Glover ave.
0	0	Billings road
	529	Linden
	0	Wayland
0	0	Sachem brook
	0	Woodbine
0		Willett
644		Blake
	653	Beale
662		Beach
0		Bass
0		Elm avenue
0		Wollaston avenue
	731	Webster
0		Merrymount ave.
	783	Clay
0		Fenno
	837	Standish ave.
0		Merrymount park
	905	Quincy
	929	Gilmore
	963	Carruth
	0	Grant
	0	Bridge
0		Butler road
	0	Alleyne terrace
	0	Alleyne
1062		Merrymount road
0		Greenleaf
	0	Adams
1126		Johnson avenue
1136		Whitney road
	0	Dimmock
1174		Russell park
1220		Saville avenue
1246		Faxon avenue
	1259	Saville
1262		Washington
	1295	Depot avenue
1354		Temple
	0	Granite
1386		Chestnut
1500		Cottage avenue
1526		Wild place
1570		Revere road
	1643	Hancock court
	1657	School
1662		Elm

HANCOCK COURT, from 1643 Hancock to 33 School.

HARDWICK TERRACE, from 41 Granite.

HARRIS, W. Q. from 21 Reardon to 25 Barry, W. Q.

HARRISON, Q. P. from Curtis ave. to Newcomb ave.

HARVARD, W. from Squantum to Wilson ave.

HAYDEN, W. Q. from 55 West to 33 Willard.

HENRY, A. from Charles to Quincy bay.

0	0	Charles
0	0	Faxon road
	0	Gordon
	0	Marshall
0	0	Quincy bay

HERON, Adams shore, from Swan to Shellton road.

HIGH, S. Q. from 243 Franklin to Braintree line.

0	0	Franklin
	0	Bennington
0	0	Braintree line

HIGH SCHOOL AVENUE, from 12 Quincy avenue to 17 Elm.

HIGHLAND AVENUE, W. H. from Wilson, across Elmwood ave. to South Central ave.

0	0	Wilson
0	0	Hobart
0	0	North Central ave.
0	0	Elmwood avenue
0	0	Brook
0	0	Beale
0	0	Lincoln avenue
0	0	Warren avenue
0	0	South Central ave.

HILL, Q. P. from River to Baxter avenue.

0	0	River
	0	Silver
0		Mound
0	0	Baxter ave.

HILL, W. Q. from 4 McDonald.

HILLSIDE, W. Q. from 30 Station.

HILLSIDE AVENUE, W. from S. Central avenue, near Beale, to Summit avenue.

HOBART, W. from Newport av. to Safford.

0	0	Newport ave.
0	0	Farrington
0	0	Safford

HODGES AVENUE, A. from Squantum (East) near Hancock, to beyond Hollis avenue.

0	0	Squantum (East)
0	0	Hollis ave.

HOLLIS AVENUE, A. from Hancock, next beyond Squantum (East) to Newbury ave. opp. Charles.

0	0	Hancock
0	0	Hodges ave.
0	0	Newbury ave.

HOLMES, N. D. from Squantum n. Hancock to bey. Billings road

0	0	Squantum
0		Moscow
0	0	Billings road

HOWARD AVENUE, Q. N. from 95 E. Howard to beyond Sargent lane.

0	0	Howard
	0	Sargent lane

HUCKINS AVENUE, from Squantum (East) to Quincy bay.

HUDSON, from Butler road toward Merrymount park.

HULL, H. N. from Sea to junction Winthrop and Shennen.

HUNT, from Hancock, at Sacred Heart church to Newbury ave. junc. Squantum (East) A.

HUNTINGTON SQUARE, W. P. end of Elm ave. between East and West Elm avenues.

INDEPENDENCE AVENUE, S. Q. from Franklin, junct. Presidents ave. to Braintree line.

0	0	Franklin
	0	Presidents ave.
0	19	Goddard
62		Bennington
	75	Lawry
0		Plymouth
0	0	Federal avenue
0		Verchild
0	0	Braintree line

INTERVALE, S. Q. from 31 Brooks road to bey. 100 Centre.

0	1	Brooks road
	25	Gilbert
	27	Nightingale ave.
60	63	Brooks ave.
80	81	Taber
	109	Caledonia ave.
132	133	Centre
0	0	railroad

IRVING PLACE, from 24 Saville, next depot to Veazie place.

ISABELLA, S. Q. from 35 Albertina.

ISLAND AVENUE, H. N. from Sea ave. over Great Hill.

JACKSON, S. Q. from N. Y., N. H. & H. R. R. rear 2 Quincy to beyond Pleasant.
0 0 N. Y., N. H. & H. R.R.
0 9 Pleasant

JACKSON LANE, S. Q. from rear 71 Centre, westerly.
0 0 Centre
20 Owens place

JEFFERSON, N. D. from Birch to Faxon road.

JENNESS, from 96 Common to Public Play ground.
0 0 Common
0 new st. no name
0 Side
0 new st. no name
0 0 Public Play ground

JOHNSON AVENUE, from 1126 Hancock.

JOHNSON'S LANE, from 57 Common to 11 Filbert.

KEMPER, W. P. from 10 Beach, across Elm avenue to Waterston avenue.
0 0 Beach
0 Bass
0 0 Elm ave.
0 0 Waterston ave.

KENDRICK AVENUE, S. Q. from Franklin, opp. Vercaild, to Faxon park.
0 0 Franklin
0 Park place
0 Endicott
0 Phipps
0 0 Faxon park

KENT, W. Q. from 36 Centre to Town Hill.

KIDDER, from 123 Granite to 24 Quarry.
2 1 Granite
10 9 Garfield
20 19 Quarry

KLONDIKE, from 211 Whitwell to 72 Cranch.

LARRY, W. Q. from 57 Willard to 12 Wittich pl.
0 0 Willard
6 Doble
0 0 Wittich pl.

LARRY PLACE, W. Q. from 60 Willard.

LAWRY, S. Q. from 75 Independence ave. to Federal ave.

LIBERTY, S. Q. from 188 Water to R. R.
0 0 Water
50 Penn
0 69 Quincy
91 Brooks road
109 Brooks ave.
159 Liberty sq.
172 0 Taber
208 199 Plain
232 231 Centre
0 0 R. R.

LIBERTY SQUARE, S. Q. from 159 Liberty to Trafford.

LINCOLN AVENUE, W. H. from 395 Newport ave. to S. Central ave.
0 0 Newport ave.
0 0 Grand View ave.
54 0 Winthrop ave.
84 83 Prospect ave.
0 109 Highland ave.
0 0 Belmont
0 0 S. Central ave.

LINDEN, A. from 165 Hancock to Billings creek.
0 0 Hancock
0 Oak
0 0 Billings creek

LINDEN, W. from 529 Hancock to N. Y., N. H. & H. R. R.
0 0 Hancock
0 Berlin
0 Weston ave.
0 0 N. Y., N. H. & H. R.R.

LINDEN PLACE, from 23 Greenleaf.

LITTLEFIELD, H. N. from beyond Western road to Manet beach.
0 0 Western rd.
0 0 Centre rd.
0 0 Manet beach

LORING, W. Q. from West to beyond Hayden.

LUNT, N. D. from Billings road towards Willet.

MADISON, A. from 192 Hancock to Newbury avenue.
0 0 Hancock
0 Glover place
0 0 Newbury ave.

MADISON AVENUE, Q. P. from 511 Washington to bey. Fifth avenue.
0 0 Washington
0 0 Commonwealth ave.
0 Fifth ave.

MADISON AVENUE, S. Q. from 19 Payne to Bradford.

MAIN, from 25 Union to 250 South.

0	0	Union
	25	Oak
36		Spring
0	0	Sumner
0	0	South

MALDEN, W. Q. from 48 Willard to Revere.

MALLARD ROAD, Adams shore, from Swan to Shellton road.

0	0	Swan
	0	Gannet road
0	0	Shellton road

MALVERN, H. N. from Sea to Manet avenue.

0	0	Sea
0	0	Lenox
0	0	Stoughton
0	0	Babcock
0	0	Manet avenue

MANET AVENUE, H. N. from Sea to Sea.

0	0	Sea
	0	Newton
	0	Malvern
0	0	Winthrop
0	0	Sea

MAPLE PLACE, from 51 Washington.

MARION, W. H. from 45 Grand View avenue to Prospect avenue.

0	0	Grand View ave.
6	17	Park
0	23	Winthrop ave.
0	0	Prospect ave.

MARLBORO, W. P. from Willet, across Elm ave. to Waterston ave.

MARSH, S. Q. from 116 School to Quincy, next N. Y., N. H. & H. R. R.

MARSHALL, N. D. from 95 Billings road to Charles, opposite Henry.

0	0	Billings road
	0	Warwick
0	0	Charles

MASON, W. P. from West Elm avenue to Beach, opp. Everett.

0	0	West Elm avenue
0	0	Davis
0	0	Bromfield
0		Beach

MATTSON (Fletchers Field) from 21 Curtis.

McDONALD, W. Q. from 39 Centre, westerly.

0	0	Centre
4		Hill

McKINLEY, Q. P. from Newcomb avenue to Town river.

MEARS AVENUE, H. N. from Sea avenue over Great Hill.

MECHANIC, from opp. 24 Revere road to 16 Elm.

MERRYMOUNT AVENUE, from Hancock, n. Wollaston ave to Fenno.

MERRYMOUNT PARK, Hancock, between Butler rd. and Wollaston ave.

MERRYMOUNT ROAD, from 1062 Hancock to beyond Park lane.

0	0	Hancock
0	0	Putnam
128	0	Park lane

MILL, Q. P. from 330 Washington to Pond.

0	0	Washington
	0	Souther place
	0	Vine avenue
0	0	Pond

MILLER, W. P. from Huntington square to Wendall ave.

0	0	Huntington square
	0	Speakman
0	0	Wendall avenue

MILLER, W. Q. from 74 Copeland to 44 Cross.

MILLER'S STILE ROAD, from 32 Bigelow to 74 Elm.

MINIHAN'S LANE, W. Q. from Grove, near Forest avenue.

MINOT, W. P. from Franklin avenue to Copley.

MONTCLAIR AVENUE, A. from Squantum to Montclair R. R. station.

0	0	Squantum
0		Sterling
	0	Becket
0	0	Thornley
0	0	N. Y., N. H. & H. R. R.

MOON ISLAND ROAD, from Squantum causeway to Moon Island.

MORTON, H. N. from Winthrop, next Winthrop pl. to the shore.

MORTON, W. P. changed to Marlboro.

0	0	Willet
	0	Blake
0	0	Beach
0	0	Elm ave.
0	0	Waterston ave.

MORTON, W. Q. from 3 Common to 16 Buckley.

MOSCOW, N. D. from Hancock to Holmes.

MOUND, Q. P. from Hill, opp. Silver to beyond Newcomb av.

0	0	Hill
0		Sansom
	0	Newcomb ave.

MOUNT ARARAT ROAD, from 160 Adams to 71 Quarry, at French village.

MUIRHEAD, W. P. from Beach, bey. Willow to junction Davis and Stanton.

MYRTLE, A. from Hancock to Walnut.

0	0	Hancock
0		Oak
0		Chestnut
0	0	Walnut

NELSON, W. Q. from 35 Arthur to Deane.

2	1	Arthur
	11	Carlmark
	29	Prospect Hill
	31	Deane
0		Suomi road

NELSON AVENUE (Fletcher's Field) from 141 Whitwell.

NEW ROAD, changed to Scammell.

NEWBURY, A. from 55 Hancock

NEWBURY AVENUE, A. from 43 Atlantic to 24 Glover ave.

0	0	Atlantic
0	0	Billings
0		Walker
	0	Sagamore
	0	Old Colony
0		Botolph
	0	Madison
	0	Hunt
0	0	Squantum (East)
	0	Hollis ave.
0		Charles
0	0	Glover ave.

NEWCOMB, from 79 Coddington to 50 Canal.

NEWCOMB AVENUE, Q. P. from Mound to Pine.

0	0	Mound
	0	Baxter ave.
	0	Harrison
0		Dupont ave.
	0	William
0		Wood ave.
	0	Beech
	0	Cherry
0		McKinley ave.
	0	Pine

NEWCOMB PLACE, from 55 Union.

NEWCOMB SQUARE, Q. N. junction Quincy avenue and E. Howard.

NEWHALL, A. from 9 Walker to 49 Billings.

NEWPORT AVENUE, from Squantum, A. parallel with railroad to Adams.

0	0	Squantum
	0	Broadway
0		Norfolk Downs station
	0	Wilson ave.
	0	Hobart
	0	North Central ave.
	0	Elmwood ave.
	0	Brook
0	0	Beale
	395	Lincoln ave.
	0	Warren ave.
	0	S. Central ave.
	0	Oakland ave.
	0	Willow ave.
0	0	Adams

NEWTON, H. N. from Manet ave. to beyond Sea.

0	0	Manet ave.
0	0	Babcock
0	0	Stoughton
0	0	Lenox
0	0	Sea

NEWTON, W. from Standish ave. to bey. Warren ave.

0	0	Standish ave.
0	0	Warren ave.

NIGHTINGALE AVENUE, S. Q. from 64 Centre to near 5 Intervale.

2	0	Centre
	13	Bryant place
	21	Roberts
0		Gilbert
0	0	Intervale

NORFOLK, W. from Hillside ave. across Beale at 295 to Elmwood ave.

0	0	Hillside ave.
0	0	Beale
0		Pine
0	0	Elmwood ave.

NORTH, A. from 38 Atlantic to Neponset river.

NORTH, Q. P. from 469 Washington to 334 South.

0	0	Washington
	11	Baxter lane
24		Commonwealth ave.
	0	Fifth ave.
0	0	South

NORTH CENTRAL AVENUE, W. H. from Newport ave. opp. Linden, W. to Beale.

0	0	Newport ave.
0	13	Arlington
0	33	Fayette
0	0	Farrington
0	71	Safford
0	0	Taylor
0	0	Highland ave.
0		Belmont
0	0	Elmwood ave.
	0	Granger
0		Brook
0	0	Beale

NUT ISLAND ROAD, H. N. from Sea ave. to Quincy bay.

OAK, from opp. 31 S. Walnut to 25 Main.

OAK, A. from opp. 9 Myrtle to Linden.

OAK, W. from Pine to Ashland.

OAKLAND AVENUE, W. from Newport ave. next S. Central avenue to Furnace brook.

OCEAN, S. from Burkhardt's to Quincy bay.

OLD COACH ROAD, from 210 Adams, up Mt. Ararat to bey. Dunn's Hill road.

0	0	Adams
60	59	Quarry
76	75	Dunn's Hill road

OLD COLONY, A. from next 194 Hancock to Newbury ave.

0	0	Hancock
0		Atlantic park
0	0	Newbury ave.

OLD COLONY AVENUE, W. from Beale, near R. R. station, parallel with the R. R. to bey. Warren ave.

0	0	Beale
	0	Old Colony terrace
0		Standish ave.
0	0	Warren ave.

OLD COLONY TERRACE, W. Old Colony ave. next Beale.

ORCHARD PLACE, from 46 Spear.

OWEN PLACE, S. Q. from 20 Jacksons lane.

PACKARD, Q. P. from Washington, n. Pray.

PACKARDS LANE, from 93 Granite to bey. Gass place.

PALMER, G. from Sea to Bicknell.

PARK, W. H. from Grand View ave. to 17 Marion.

PARK LANE, from Greenleaf, opp. Valley to bey. Butler rd.

0	0	Greenleaf
0	0	Merrymount road
0		Butler road

PARK PLACE, S. Q. from Kendrick avenue to Bradford.

PARKER, from 57 Granite to 40 Gass place.

2	1	Granite
22		Carlson
30	29	Gass place

PARKHURST, H. N. from Sea to Shennen.

PAYNE, S. Q. 116 and 33 Phipps to 98 Franklin.

0	0	Franklin
	7	Endicott
	19	Madison ave.
0	0	Phipps
0	61	Franklin

PEARL, S. Q. from Phipps to 76 Franklin

PEIRCE, N. D. from Glover ave. to Billings rd.

PELICAN ROAD, Adams shore, from Curlew rd. to Swan.

PENN, S. Q. from 81 Liberty to Pumping station.

2	0	Liberty
0	0	Quincy
	69	Columbia
0		Pumping station

PERKINS, W. Q. from 5 Rogers.

PHILLIPS, W. P. from Willet to Waterston ave.

0	0	Willet
0	0	Beach
0	0	Elm ave.
0	0	Waterston ave.

PHIPPS, S. Q. from 60 School to Kendrick ave., Faxon park.

0	0	School
24	23	Water
	0	Pearl
	33	Payne
	0	Kendrick ave.
0	0	Faxon park

PINE, Q. P. from Curtis ave. to Newcomb ave.

PINE, W. from Beale to Norfolk.

PLAIN, S. Q. from Trafford to 85 Columbia.

0	0	Trafford
0	0	Liberty
0	0	Columbia

PLEASANT, S.Q. from 138 School to 201 Water.

0	0	School
	0	Fort
0	13	Quincy
18	19	Jackson
0	27	Water

PLOVER, Adams shore, from Curlew road to Shellton rd.

0	0	Curlew rd.
0		Crane
	0	Bittern rd.
0	0	Albatross rd.
0	0	Shellton rd.

PLYMOUTH, S. Q. from 30 Independence ave. to 61 Verchild.

POND, Q. P. from 256 Washington to Souther's wharf.

0	0	Washington
	0	Mill
0	0	Souther's wharf

POPE, A. from Montclair ave. next Squantum to beyond Ardell.

0	0	Montclair ave.
	0	Sagamore ave.
	0	Ardell

PRAY, Q. P. from 560 Washington to Curtis avenue.

PRESIDENTS AVENUE, S. Q. from 172 Water to Independence avenue.

0	0	Water
	0	Federal avenue
0	77	Independence ave.

PRESIDENT'S HILL, Goffe, between Whitwell and Adams.

PROSPECT, A. from 21 Alantic to Sagamore.

2	0	Atlantic
8	0	Billings
0	0	Sagamore

PROSPECT AVENUE, H. N. from Central ave. to the shore.

PROSPECT AVENUE, W. H. from Beale, next Wollaston school to South Central ave.

0	0	Beale
0		Marion
0	43	Lincoln aveneue
0	0	Warren avenue
0	0	South Central ave.

PROSPECT HILL, W. Q. from 30 Smith to 20 Nelson.

2	1	Smith
12		Street no name
0	0	Nelson

PUTNAM, from 74 Greenleaf to Merrymount park.

0	0	Greenleaf
0	0	Merrymount road
0	0	Butler road
0	0	Merrymount park

QUARRY, W. Q. from 99 Granite to 79 Common.

2	1	Granite
4		Garfield
24		Kidder
38		Smith
	41	Carrolls lane
	71	Mt. Ararat road
0	0	Old Coach rd.
0	0	Common

QUARRY STREET EXTENSION, from 80 Common to 171 Willard, W. Q

2	1	Common
16		Side
0	0	Hall place
0	0	Willard

QUINCY, from 9 Marsh to bey. Penn. near Quincy Adams sta.

2	1	Marsh
12	17	Pleasant
44	39	Water
70	71	Liberty
76	77	Penn
0	0	N. Y., N. H. & H. R.R.

QUINCY, W. from 907 Hancock to N. Y., N. H. & H. R. R.

QUINCY AVENUE, from Elm, junc. School to Braintree line.

0		Elm

QUINCY AVENUE—Con.

	0	School
12		High school ave.
	65	Water
116		Scammell
	163	Wendall
0		E. Howard
	481	W. Howard
0	0	Braintree line

RAILWAY, W. Q. from rear of O. T. Rogers' Granite Co. to 50 Robertson.

RANDLETT, W. P. from Copley to Watkins.

RATCHFORD, H. N. from Sea bey. Parkhurst to Bay View avenue.

0	0	Sea
0	0	Shennen
0	0	Winthrop
	0	Crosby
0	0	Bay View ave.

RAWSON ROAD, N. D. from Beach, opp. Gould to Billings road.

0	0	Beach
0	0	Hamden circle
0	0	Vassal
0	0	Billings road

REARDON, W. Q. from 60 Common to 29 Crescent.

0	0	Common
	3	Barry
	25	Harris
	45	Side
0	0	Crescent

REVERE, A. from Squantum to Wilson avenue, W.

0	0	Squantum
0	0	Broadway
0	0	Elliot
0	0	Hamlet
0	0	Wilson ave.

REVERE, W. Q. from 4 Malden to beyond Salem.

REVERE ROAD, from 1570 Hancock to 119 Washington.

0	0	Hancock
	0	Mechanic
54		Cottage
	69	Bigelow
76		Chestnut
104	0	Washington

RIDGEWAY, W. P. from Wendall avenue to Franklin ave.

RIVER, Q. P. from 414 Washington to Edwards wharf.

0	0	Washington
8		Graham
14	0	Charles
0		Bay View
	0	Hill

RIVER ROAD, H. N. from Centre road to Bell, next the shore.

ROBERTS, S. Q. from Centre to 21 Nightingale avenue.

ROBERTSON, W. Q. from 320 Adams to 19 Bryant avenue.

2	1	Adams
	31	Ballou
0	0	Willard
50		Railway
56	55	Bryant avenue

ROCKVIEW ROAD, changed to Cranch.

RODMAN, S. Q. from 32 Brooks ave. to 108 Centre.

2	1	Brooks ave.
0	0	Taber
84	83	Centre

ROGERS, H. N. from Sea to Manet beach.

0	0	Sea
0	0	Centre road
0	0	Manet beach

ROGERS, W. Q. from 165 Willard to 24 Hall place.

0	0	Willard
	5	Perkins
0	0	Hall place

ROSELIN AVENUE, from 160 Whitwell to Euclid avenue, President's hill.

2	1	Whitwell
	15	Beacon
40	39	Euclid avenue

ROYAL, N. D. from Billings rd. to Vassal.

RUSSELL, A. from Tirrell.

RUSSELL PARK, from 1174 Hancock to Woodward ave.

RUSTIC PLACE, W. Q. from 18 Cross.

RUTHVEN, W. from Ardell to beyond Vershire.

0	0	Ardell
	0	Vershire

RYDEN (Fletcher's Field) from 115 Whitwell to 5 Curtis, W. Q.

SACHEM, W. P. from Franklin avenue.

SAFFORD, W. from Squantum, A., next Farrington to Beale.

0	0	Squantum

0	0	Broadway
0	0	Wilson avenue
0	0	Hobart
0	0	North Central ave.
0	0	Elmwood avenue
0	0	Brook
0	0	Beale

SAGAMORE, A. from Hancock, next Old Colony, past Atlantic R. R. station to Newbury ave.

0	0	Hancock
0		Atlantic R. R. station
	0	Atlantic Park
0		Prospect
0	0	Newbury ave.

SAGAMORE AVENUE, A. from Pope, next Montclair avenue to Thornley.

0	0	Pope
0	0	Sterling
0	0	Thornley

SALEM, from Revere to beyond Springfield.

0	0	Revere
0	0	Ashland
0	0	Springfield

SANSOM, Q. P. from Mound opp. Newcomb ave. to Town river.

SARGENT LANE, Q. N. from E. Howard to Howard ave.

SAVILLE, from 1259 Hancock to Goffe, opp. Whalley rd.

2	1	Hancock
16		Depot avenue
24		Irving place
	35	Upland rd.
0	0	Goffe

SAVILLE AVENUE, from 1220 Hancock.

SCAMMELL, Q. P. from 116 Quincy ave. to South.

0	0	Quincy ave.
0		Glencoe place
0	0	South

SCHOOL, from 1657 Hancock to 80 Granite.

	1	Hancock
4		Quincy avenue
18		Summer
32		Gay
	33	Hancock ct.
60		Phipps
76		Franklin
116		Marsh
138		Pleasant
150	159	Fort
0	0	Granite

SEA, H. N. from Coddington, junct. of Valley to Great Hill.

0	0	Coddington
0		Valley
0		Shellton road
0		Curlew road
0		Swan
0		Gannet road
	0	Palmer
0		Shellton road
0		Manet ave.
0		Newton
0		Malvern
0		Winthrop
0		Manet ave.
0		Hull
	0	Bird
0		Weymouth
0		Parkhurst
	0	Rogers
0		Ratchford
	0	Bell
0		Shennen
0		Winthrop
0		Crosby
0	0	Bay View ave.
0		Fensmere ave.

SEA AVENUE, H. N. from foot Sea, around easterly side of Great Hill.

		Sea
0		Island ave.
0		Mears ave.

SEWALL, W. P. from Franklin avenue.

SHELLTON ROAD, Adams shore, from Sea to Sea.

0	0	Sea
	0	Plover
	0	Swan
	0	Heron
	0	Mallard
0	0	Sea

SHENNEN, H. N. from Sea to Winthrop.

0	0	Sea
0	0	Ratchford
0		Parkhurst
0		Weymouth
0		Hall
0	0	Winthrop

SIDE, from Jenness to 45 Reardon.

0	0	Jenness
20	19	Quarry st. ext.
0	0	Reardon

SILVER, Q. P. from Charles to Hill.

SIXTH AVENUE, Q. P. from Broadway, near Washington.

SMITH, W. Q. from 49 Garfield to 38 Quarry.

2	1	Garfield
30		Prospect Hill
42		Deane
60	59	Quarry

SOUTH, from next 55 Elm to 647 Washington.

0	0	Elm
	0	Scammell
158		Sumner
250		Main
334		North
	0	Winter
	0	Des Moines road
0		Chubbuck
506		Claremont ave.
	0	E. Howard
0	0	Washington

SOUTH CENTRAL AVENUE, W. H. from Newport avenue beyond Warren ave. to Beale.

0	0	Newport ave.
	0	Grand View ave.
	0	Winthrop ave.
	0	Prospect ave.
	0	Highland ave.
	0	Belmont
0	0	Summit ave.
	0	Lincoln ave.
0		Hillside ave.
0	0	Beale

SOUTH WALNUT, from 107 Elm to Sumner.

0	0	Elm
0		Union
0		Oak
56	57	Sumner

SOUTHER PLACE, Q. P. from opposite 14 Mill.

SPEAKMAN, W. from Willow to Miller.

SPEAR, from Coddington, next Washington to Canal.

10	0	Coddington
46		Orchard place
72	0	Canal

SPRING, from 36 Main.

SPRING AVENUE, from 29 Deldorf near Gothland.

SPRINGFIELD, from head of Malden to Salem.

0	0	Malden
0	0	Beverly
0	0	Salem

SQUANTUM, A. from Hancock, at R. J. Barry's store to Milton line.

1	0	Hancock
0		Holmes
0	0	N. Y., N. H. & H. R.R.
0		Newport avenue
0		Farrington
	0	Montclair ave.
0		Revere
0		Bowdoin
0		Harvard
0	0	Milton line

SQUANTUM (EAST) A. from 324 Hancock to Squantum Heights.

0	1	Hancock
	0	Hodges ave.
0	0	Newbury ave.
	33	Wilson place
	37	Clark
	55	Bayfield road
	61	Appleton
	0	Webster

SQUANTUM CAUSEWAY, from Squantum near The Cedars to Squantum Head.

SQUANTUM HEAD, a portion of Old Squantum, between Moon and Thompson Islands.

STANDISH AVENUE, W. from Old Colony ave. to 837 Hancock.

0	0	Old Colony ave.
	0	Newton
0	0	Warren ave.
0	0	Hancock

STANTON, W. P. from opposite Davis to W. Elm.

STATION, W. Q. from 17 Centre to N. Y., N. H. & H. R. R.

0	0	Centre
16		Wilson
30		Hillside
40	39	N. Y., N. H. & H. R.R.

STERLING, A. from Montclair avenue to Milton line.

0	0	Montclair ave.
0	0	Sagamore ave.
0	0	Ardell
0	0	Milton line

STOUGHTON, H. N. from Sea to Winthrop.

0	0	Sea
0	0	Newton
0	0	Malvern
0	0	Winthrop

SUMMER, from 18 School to 13 Water.

0	0	School
	43	Gay
72	69	Water

SUMMIT AVENUE, H. N. from Nut Island road to Bay View avenue.

SUMMIT AVENUE, W. from Beale to South Central avenue.

SUMNER, from 383 Washington to 158 South.

0	0	Washington
0	0	Main
	0	South Walnut
0	0	South

SUOMI ROAD, W. Q. from Nelson, opp. Deane to beyond Buckley.

SWAN, from Sea next Gannet road to Shellton road.

0	0	Sea
0		Pelican road
	0	Mallard
0		Curlew road
0		Bittern road
	0	Heron
0		Albatross road
0	0	Shellton road

TABER, H. N. from Sea to Manet beach.

TABER, S. Q. from 76 Brooks ave. to 47 Columbia.

0	0	Columbia
0	0	Liberty
2	1	Brooks ave.
12	13	Intervale
28	29	Rodman
44	43	Trafford

TAYLOR, W. from Wilson, next Safford to Beale.

0	0	Wilson.
0	0	Hobart
0	0	North Central ave.
0	0	Elmwood avenue
0	0	Brook
0	0	Beale

TEMPLE, from 1354 Hancock to 25 Washington.

THAYER, from Bridge to Alleyne.

0	0	Bridge
12		Alleyne terrace
0	0	Alleyne

THE STRAND, from end E. Elm to end Wollaston ave.

THOMPSON, Q. P. from Graham to bey. Bay View.

0	1	Graham
0	5	Charles
0	0	Bay View

THORNLEY, A. from Becket to beyond Ardell.

0	0	Becket
0		Montclair ave.
0		Sagamore ave.
0		Ardell

TIRRELL, A. from bey. 58 Atlantic to bey. Russell.

TOTMAN, S. Q. from 111 Centre to the railroad.

TOWN HILL, W. Q. from opp. 164 Granite to 18 West.

0	0	Granite
2		Kent
0	0	Centre
0	0	West

TRAFFORD, S. Q. from 16 Brooks avenue to 110 Centre.

8	1	Brooks ave.
0	0	Taber
0		Liberty sq.
0		Plain
0	0	Centre

TRASK AVENUE, W. Q. from 72 West.

TURNER, H. N. from beyond Western road to Manet beach.

0	0	Western road
0	0	Centre road
0	0	Manet beach

TYLER, N. D. from Billings road to Taylor farm.

UNION, from South Walnut to 235 Washington.

5	0	S. Walnut
	25	Main
36		Baxter
	55	Newcomb place
0		Edwards
82	83	Washington

UPLAND ROAD, from Goffe, n. Adams, across Dimmock to 35 Saville.

0	0	Goffe
0	0	Dimmock
0	0	Saville

VALLEY, from Greenleaf to Sea, junct. Coddington.

VANE, N. D. from Billings road to the Taylor farm.

VASSAL, N. D. from beyond Freeman, across Rawson and Billings roads to Quincy bay.

VASSAL, N. D.—Con.

0		Freeman
0	0	Rawson road
0		Royal
0	0	Everett
0		Calumet
0	0	Billings road
0	0	Quincy bay

VEAZIE PLACE, from 21 Granite to end Irving place.

VERCHILD, from opp. Kendrick ave. to Independence avenue.

0	0	Franklin
	0	Goddard ave.
0	0	Bennington
	0	Plymouth
0	0	Independence ave.

VERNON, S. Q. from Centre, near Branch to the railroad.

VERSHIRE, W. from Ruthven to Montclair R. R. station.

0	0	Ruthven
	0	Sterling
	0	Ardell

VIDEN ROAD, S. Q. from Franklin, n. Braintree line.

VINE AVENUE, Q. P. from Mill, near Pond.

WALKER, A. from 68 Squantum (East) to Newbury ave. next Billings.

0	0	Squantum (East)
	9	Newhall
24		Clive
0	0	Newbury ave.

WALNUT, A. from opp. 150 Hancock to the Neponset river.

0	0	Hancock
22		Chestnut
0	0	Neponset river

WARREN AVENUE, W. H. from Standish ave. crossing Newport ave. to Highland ave.

0	0	Standish ave.
0	0	Newton
0	65	Old Colony ave.
0	0	Newport ave.
0	0	Grand View ave.
0	145	Winthrop ave.
174	0	Prospect ave.
0	201	Highland ave.

WARWICK, N. D. from Marshall to Apthorp.

WASHINGTON, from 1262 Hancock to Quincy Pt. bridge.

2	0	Hancock
20		Coddington
	25	Temple
	51	Maple place
	73	Foster
110		Wibird
	119	Revere road
122		Canal
	133	Cherry ave.
	149	Elm
152		Elm place
	179	Edwards
202		Bent place
	235	Union
256		Pond
330		Mill
347	363	Fore River park
364		Edison park
382		Edison
	383	Sumner
414		River
	415	Arnold
470		Baxter avenue
	469	North
	489	Beacon
	511	Madison ave.
	529	Broadway
0		Packard
560		Pray
	571	Chubbuck
614		Washington court
	619	Cleverly court
	647	South
766		Wharf
		Quincy Point bridge

WASHINGTON COURT, Q. P. from 614 Washington to beyond Curtis ave.

0	0	Washington
0		Curtis ave.

WATER, from 65 Quincy ave. to 149 Granite, Brewers corner.

2	1	Quincy ave.
	13	Summer
14		Faxon lane
82	79	Phipps
	95	Hammond ct.
140	137	Franklin
172		Presidents ave.
188		Liberty
	201	Pleasant
264	263	Quincy
288		Brook road
	359	Gordon
410	405	Granite

WATER, A. from Hancock, near Neponset bridge.

WATERSTON AVENUE, W. P. from Wollaston ave. near Hancock to Wendall ave.

0	0	Wollaston ave.
0		Briggs
0		Green

0		Kemper
0		Marlboro
0		Phillips
0		Willow
0	0	Wendall ave.

WAYLAND, W. from Hancock, bey. Linden to Weston ave.

0	0	Hancock
0	0	Berlin
0	0	Weston ave.

WEBSTER, A. from opposite 68 Squantum (East) to the shore.

WEBSTER, W. from 731 Hancock to beyond Clay.

0	0	Hancock
0		Clay

WENDALL AVENUE, W. P. from East Elm ave. to Wollaston ave. at Nat. Sailors Home.

6	0	East Elm ave.
	0	Miller
	0	Waterston ave.
0		Ridgeway
0	0	Wollaston ave.

WENDALL ROAD, Q. N. from 13 W. Howard.

WEST, W. Q. from 60 Copeland to 5 Willard.

2	0	Copeland
14	15	Centre
18		Town Hill
	27	Conant
	43	Wittich place
	48	Doble
	55	Hayden
72		Trask ave.
	0	Loring
0	0	Willard

WEST ELM AVENUE, W. P. continuation of Elm ave. from Huntington sq. to Quincy bay.

0	0	Huntington sq.
0		Stanton
0	0	Gould
0		Mason
	0	Franklin ave.
0		Billings road
0	0	Quincy bay

WESSON AVENUE, W. Q. from 3 Willard.

WEST HOWARD, Q. N. from 481 Quincy ave. to Braintree line.

0	0	Quincy ave.
	13	Wendall road

WESTERN ROAD, H. N. from Sea, nearly opp. Parkhurst to Rock Island Head.

0	0	Sea
0		Rogers
0	0	Bird
0	0	Charles
0	0	Turner
0	0	Darrow
0	0	Littlefield
		Rock Island Head

WESTON AVENUE, W. from Woodbine to Linden.

0	0	Woodbine
0	0	Wayland
	0	Chester
0	0	Linden

WEYMOUTH, H. N. from Sea near Hull to Shennan.

WHALLEY ROAD, from Goffe opp. Saville to Glendale road, President's Hill.

2	1	Goffe
20		Avon way
44		Dixwell avenue
54	55	Dimmock
	65	Fairmount way
96	95	Glendale road

WHARF, Q. P. from 766 Washington.

WHITNEY ROAD, from 1136 Hancock to Woodward ave.

WHITWELL, from 140 Adams to 29 Granite

0	0	Adams
	0	Carrolls lane
	97	Farrell
	115	Ryden
	141	Nelson ave.
	155	Cranch
160		Roselin ave.
	211	Klondike
	271	Deldorf
0		Glendale road
0	0	Granite

WIBIRD, from 110 Washington to Canal.

WILD PLACE, from 1526 Hancock.

WILLARD, W. Q. from Braintree line to Milton line.

2	1	Braintree line
	3	Wesson ave.
	5	West
12		Bunker Hill ave.
	33	Hayden
48		Malden
	53	Larry
60		Larry place
	69	Cross
78		Douglass
	91	Furnace ave.
0		Forest ave.

WILLARD, W. Q.—Con.

	111	Copeland
	113	Hall place
112		California ave.
	125	Crescent
124		Bates ave.
	165	Rogers
	171	Quarry st. ext.
186	185	Robertson
0	215	East Milton line

WILLET, W. from Hancock, nearly opposite Woodbine to Rawson road, N. D.

0	0	Hancock
	0	Marlboro
	0	Phillips
	0	Willow
0		Hamden circle
0	0	Rawson road

WILLIAM, Q. P. from Curtis ave. to Newcomb ave.

WILLOW, W. from Willet, across Elm ave. to Waterston ave. W. P.

0	0	Willet
0	0	Beach
0	0	Elm ave.
0		Speakman
0	0	Waterston avenue

WILLOW AVENUE, W. from Newport ave. next Oakland ave.

WILSON, W. Q. from 16 Station, up Wilson Hill.

WILSON AVENUE, W. from Newport ave. next N. D. R. R. station to beyond Safford.

0	0	Newport avenue
0	0	Farrington
0	0	Safford

WILSON COURT, W. Q. from Centre near Granite.

WILSON PLACE, A. from 33 Squantum (East).

WINTER, Q. N. from 126 E. Howard to opp. 432 South

WINTHROP, H. N. from Sea, near the pond to Sea, next beyond Shennen.

0	0	Sea
0		Lenox
0		Stoughton
0	0	Babcock
0		Winthrop place
0	0	Manet avenue
	0	Hull
	0	Shennen
0		Bay View avenue
0	0	Ratchford
0	0	Sea

WINTHROP AVENUE, W. H. from Beale, opp. Unitarian church to 20 S. Central ave.

0	0	Beale
0	0	Marion
0	0	Lincoln ave.
0	0	Warren ave.
0	0	Central ave.

WINTHROP PLACE, H. N. from Winthrop, next Manet avenue.

WITTICH PLACE, W. Q. from near 43 West to Larry.

WOLLASTON AVENUE, W. P. from Hancock, junction Elm ave. past National Sailors Home to Faxon's beach, Quincy bay.

0	0	Hancock
0		Waterston ave.
	0	Fenno
0		Wendall ave.
0		Nat. Sailors Home
0	0	Quincy bay

WOOD AVENUE, Q. P. from Newcomb ave. to Town river.

WOODBINE, W. from Hancock, n. Beale to the railroad.

0	0	Hancock
	0	Berlin
0	0	Clay
0	0	Weston avenue
0	0	N. Y., N. H. & H. R. R.

WOODS, from Willard to Braintree line.

WOODWARD AVENUE, from 47 Greenleaf to 70 Coddington.

0	0	Greenleaf
	0	Whitney road
	0	Russell park
0	0	Coddington

LOCALITIES.

Adams Shore, north of Sea, off Shellton road

Atlantic, north and west of Squantum st.

Bellevue, south of Squantum st. and west of Highland ave.

Birch Isle, west of Independence ave.

Broad Meadows, between Sea and Town river bay

Dublin, south of Union and east of South

Faxon's Beach, foot of Wollaston ave. W. P.

Fensmere Beach, end Fensmere ave. H. N.
Germantown, south of Sea, and Palmer, where Sailors' Snug Harbor is located
Germantown Point, southwest shore Germantown
Great Hill, extreme end Hough's Neck
Gull Point, southeast shore Germantown
Hough's Neck, east of Palmer, between Rock Island Cove and Quincy bay
Long Point, on southerly side, n. mouth of Black's creek
Manet Beach, end Western road and Bay View avenue. Hough's Neck
Merrymount Park, between Black's creek and Wollaston ave., Wollaston
New Squantum, projects into Dorchester bay, at mouth of Neponset river
Norfolk Downs, between Sachem brook and Glover avenue, and from Quincy bay to the R. R. in Ward 6
North Common, between Adams, Common and Quarry
Phillips Head, west shore Germantown rear Sailors' Snug Harbor
Public Play Ground, junction Quarry, Jenness and Hall pl. W. Q.
Purgatory, part of West Quincy, above West, near Braintree line
Quincy Neck, E. Howard and vicinity, between Bent's and Hayward's creeks
Quincy Point, southeast of Sumner and Mill to Fore river
Quincy's Woods, near junction of Sea nd Palmer
Railway, the track lying on both sides of G. B. R. R. from East Milton line to Granite Railway Co.'s quarry
Rock Island Cove, between Rock Island Head and Germantown shore
Rock Island Head, end Western avenue, Hough's Neck
Shell Beach, near mouth Black's creek
Ship Yard Point, end Wharf
South Commons, west of Quincy avenue
South Quincy, south of School and Granite, west of Quincy avenue
Squantum, all northeast from the junction of E. Squantum and Atlantic, between Quincy and Dorchester bays
Town Hill, west of Granite and south of Copeland
West Quincy, westerly portion of Quincy
Wollaston, north of Black's creek to Squantum, and east of Adams
Wollaston Park, from Wollaston ave. to Sachem brook and from Quincy bay to Hancock, ward 5

ISLANDS AND STREAMS.

Bent's Creek, from E. Howard, near South, to Fore river
Black's Brook, from n. Milton line to Furnace brook
Black's Creek, from Furnace brook to Quincy bay
Canal, from Washington to Town river
Cat Island, Town river bay, east of Souther's wharf
Fore River, between Quincy and Weymouth
Furnace Brook, from west of Willard to Black's creek
Gull Island, northerly side mouth of Black's creek
Half Moon Island, east of mouth of Black's creek
Hayward's Creek, from Fore river to Braintree line
Moon Island, east of Squantum
Nut Island, north of Great Hill. H. N.
Pincushion Island, in Town river
Pine Island, in Black's creek, north of Keith's hummock
Post Island, off Sea, nearly opp. Palmer, Hough's Neck
Quincy Bay, west of a line from Nut Island to Squantum
Raccoon Island, east of Rock Island Head
Rock Island, between Sea and Rock Island Cove
Rye Island, between Sea and Palmer
Sachem's Brook, from near Milton, through Wollaston to Quincy Bay

Sagamore Creek, from Squantum to Neponset river
Town Brook, from Braintree line, through southerly and central parts of the town to Canal
Town River, from Meadows, rear Almshouse, to Fore river at Quincy Point

HILLS AND HUMMOCKS.

Bear Hill, west of Blue Hill turnpike, n. junc. Forest
Blue Hill, east side of Blue Hill turnpike, n. junc. Forest avenue
Centre Rock, off Packard's lane
Constitution Hill, east of South, between Elm and Sumner
Forbes' Hill, east side Adams, near Beale
Great Hill, extreme northeast part of Hough's neck
Keith's Hummock, easterly end of Merrymount Park
Maria's Hill, west side Squantum, near junct. with Atlantic
Massachusetts Hummock, easterly side of Squantum, near Maria's Hill
Mt. Ararat, west of Adams, between Mt. Ararat lane and Common
Mt. Hope, northwest of Squantum, near Milton line
Mt. Pleasant, at southerly end of Phipps
Mt. Wollaston, west of Sea, next Mt. Wollaston cemetery
Penn's Hill, southerly end of Franklin, at junction with High
Pike's Peak, near westerly end of Grove
Pine Hill, between Centre and Willard, n. Braintree line
President's Hill, west of Goffe, between Granite and Adams
Rufe's Hummock, easterly end of Wollaston ave.
Wollaston Heights, west of Newport ave. between Central avenue and Beale

CEMETERIES.

Catholic, Crescent corner Reardon, W. Q.
Hall, Crescent, near Cross, W. Q.
Mt. Wollaston, Sea, cor. Valley
National Sailor's Home, end Wollaston ave.
Old Burial Ground, Hancock, opp. Temple, next the City Hall
Old Episcopal, School, cor. Phipps, S. Q.

BLOCKS, BUILDINGS, HALLS, ETC.

Adams Academy, Hancock, cor. Dimmock
Adams Building, 1354 to 1366 Hancock and 1 to 7 Temple
Adams Mansion, Adams, cor. Newport ave.
A. O. U. W. Hall, Billings road, near depot, N. D.
Birthplace John Hancock, site Adams Academy building
Birthplace two presidents, Franklin, cor. Independence ave.
Brassee Building, Newport ave. cor. Brook
Burial place of two presidents, under Unitarian church, Hancock square
Cahill's Hall, 91 Water, S. Q.
City Hall, 1305-1313 Hancock
Corthell Building, Beale, cor. Old Colony ave. W.
Craig's Block, 1 to 9 Copeland, and 63 Garfield, W. Q.
Crane Memorial Hall, Wash. and Spear
Doble's Block, cor. Franklin and Water, S. Q.
Doble's Hall, Water, cor. Franklin, S. Q.
Duggan's Block, Sagamore, opp. Atlantic depot, A.
Durgin & Merrill's Block, 1431 to 1437 Hancock
Farnum's Hall, 99-101 Copeland, W. Q.
Faxon Hall, 74-76 Revere rd. c. Chestnut
Faxon H. H. Block, 1275 to 1295 Hancock
Forester's Hall, 28 Crescent, W. Q.
French's Bldg. 1380-1382 Hancock
French's Hall, 1382 Hancock
Gardner Bldg. Newport ave. opp. depot, W.
Grossman Block, 341 Water
Guy's Coliseum, 13 and 15 Irving place

G. A. R. Hall, 1602 Hancock
Hancock Hall, 1582-1586 Hancock
Harmon's Block, Hancock, cor. Billings road, N. D.
Hibernian Hall, 99 Copeland
Knights of Honor Halls, Brook, cor. Newport ave. W. and 1607 Hancock, S. Q.
Loyal Orange Lodge Hall, 1453 Hancock
Malnati's Block, Liberty, cor. Brooks ave. S. Q.
Masonic Hall, 1419 Hancock
Nickerson Block, Brook, cor. Arlington, W.
Odd Fellows' Halls, 1356 Hancock and 317 Newport ave., W.
Perry Block, 305 Newport ave., W.
Plummer's Hall, 1607 Hancock
Police Station, 117 School
Quincy Almhouse, junc. Canal and Sea
Quincy Mansion, East Elm ave., Wollaston Park
Quincy Music Hall, 1515 Hancock
Quincy Music Hall Annex, 1507 to 1513 Hancock
Quincy Music Hall Buildings, 1515 to 1527 Hancock and Newbury ave. cor. Botolph, A.
Quincy Savings Bank Building, 1368 to 1376 Hancock
Robertson's Block, 1415 to 1425 Hancock
Sagamore Block, Sagamore, n. station, A.
St. Jean Baptiste Hall, 138 Copeland, W. Q.
St. John's Hall, 141 School
St. Mary's Hall, 130 Willard, W. Q.
Socialists' Hall, 1510 Hancock
Taylor Block, Newport ave. cor. Beale, W.
Thomas Crane Public Library, bet. Washington and Spear
Wilson's Hall, 1453 Hancock
Wollaston Block, Hancock, cor. Beach, W. P.
Wollaston Hall, 3 Brook, W.
Woodward Institute, Greenleaf.

OFFICES.

Assessor's, City Hall
Board of Health, City Hall
Chief Engineer Fire Dept., City Hall
Chief of Police, 117 School
City Auditor's, City Hall
City Clerk's, City Hall
City Collector's, City Hall
City Engineer's, 7 Temple
City Treasurer's, City Hall
Commissioner Public Works, City Hall
Mayor's, City Hall
Overseers of Poor, City Hall
Supt. of Schools, 1281 Hancock
Water Board, City Hall

RAILROAD STATIONS.

Atlantic, Sagamore A., W. S. Weaver, station agent
Montclair, end Vershire, Elisha Rigby, station agent
Norfolk Downs, Newport ave. opp. Billings road, N. D., A. H. Harris, station agent
Quincy, Depot avenue, Albert G. Coffin, station agent
Quincy Adams, So. Quincy depot, A. H. Warner, station agent
West Quincy, Willard, opp. Copeland, John S. Coy, station agent
Wollaston, off Beale, W., L. A. Brown, station agent

CITY SHOEING FORGE

12 CITY AVENUE, QUINCY

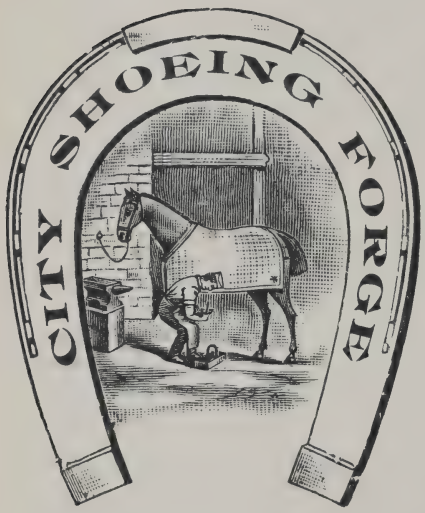

HORSE SHOEING

IN ALL BRANCHES

Satisfaction Guaranteed

DANIEL DESMOND

PROPRIETOR

QUINCY

TELEPHONE CONNECTION

R. S. TALBOT

G. F. SWIFT

Quincy Carriage Works

Successors to TIRRELL & SONS CARRIAGE COMPANY
Established 1822

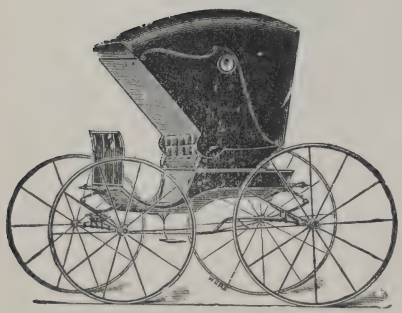

REPAIRING IN ALL ITS BRANCHES

Wood Working

Blacksmithing and Jobbing

Carriage Trimming

CARRIAGE, SIGN AND ORNAMENTAL PAINTING

1467 to 1471 Hancock St. QUINCY, MASS.

QUINCY DIRECTORY 1902.

ABBREVIATIONS USED IN THIS DIRECTORY.

Asst., assistant; ave., avenue; b. or bds., boards; bet., between; bey., beyond; bldg., building; blk., block; B., Boston; com. mer., commission merchant; c. or cor., corner; ct., court; F. R. S. & E. Co., Fore River Ship & Engine Co.; G. B. R. R., Granite Branch Railroad; h., house; H. U., Harvard University; lab., laborer; mkr., maker; mnfr., manufacturer; M. I. T., Massachusetts Institute of Technology; n., near; N. Y., N. H. & H. R. R., New York, New Haven & Hartford Railroad; opp., opposite; pl., place; P. O., Post Office; pres., president; Q. E. L. & P. Co., Quincy Electric Light and Power Co.; Q. F. D., Quincy Fire Department; Q. W. W., Quincy Water Works; r., rear; rd., road; Rev., Reverend; rms., rooms; sec., secretary; sq., square; supt., superintendent; treas., treasurer; T. R. & S. Co., Tubular Rivet and Stud Co.; U. S. A., United States Army; U. S. N., United States Navy; W. F. Co., Wollaston Foundry Co.; Wash., Washington; whol., wholesale; whf. wharf; wid., widow.

Where the name of a corporation, factory or firm appears immediately after the occupation, it indicates the place of business.

After the name of the street the word street is omitted.

AARONSON ABRAM, poultry, 228 South, h. do.
Abbiatti Jeremiah, stone cutter, h. 69 Trafford
Abbott Charles C. clerk, 323 Newport ave. rms. 183 Safford
" Henry Pope, stone polisher, h. 152 Granite
" Samuel, laborer, b. 152 Granite
" William A. motorman, b. 36 Bigelow
" Willis, butter, etc. h. 5 Pine
" & Miller (Gilbert M. Miller) express and furniture moving, 4 Chestnut, and 139 Kingston, B.
Abele Francis, h. 209 Adams
ABELE FRANCIS JR. veterinary, 18 Spear, rms. do. See page 464
ABELE GEORGE W. lawyer, Adams bldg. 7 Temple, b. 209 Adams. See page 7
Aberdeen Granite Works, Joseph Walker, prop. Arthur, cor. Nelson
Aberdein Alexander, stone cutter, h. 48 Nightingale ave.

Aberogwen Monumental Works, J. R. Walters, prop. 50 Copeland
Abram Meyer, cows, 59 North, h. do.
Ackerman Emma M. Mrs. h. 132 Marlboro
Acres Charles, riveter, h. 38 S. Walnut [Dimmock
Adams Academy, William Everett, master, Adams, cor.
" Alfred F. Jr. salesman, B. h. 21 Edwin
" Andrew, crossing tender, Cross st. b. John H. Collins'
" Arthur, real estate, B. b. Mt. Wollaston Farm, Sea
" Brooks, 23 Court, B. h. Adams, cor. Newport ave.
ADAMS CHARLES S. physician, 62 Brook, h. do; office hours 8 to 9 a. m., 1.30 to 3 and 7 p. m. Long Distance Telephone.
" Clarence B. express driver, B. h. r. 12 Clay
" C. Gordon, clerk, B. bds. 12 Greenleaf
" Elizabeth C. h. 79 Elm
" Eunice A. widow of Bryant N. h. 52 Revere road
" Fanny C. widow of John Quincy, h. Mt. Wollaston Farm, Sea
" George E. lawyer, 53 State, B. b. 603 Washington
" Granite Works, Smith & Marshall, props. 70 Penn
" Herbert D. clerk, 783 Washington, h. 767 do.
" James R. pattern maker, h. 20 Beacon
" John W. japanner, h. 227 Fayette
" Ralph E. steam fitter, rms. 26 Chestnut
" Real Estate Trust, H. T. Whitman, agt. 20 and 21 Adams bldg. 1364 Hancock
" Thomas H. fireman, T. R. & S. Co. h. Wilson ave.
" Warren W. state deputy fire marshal, h. 12 Greenleaf
" William, blacksmith, h. 172 Safford
" William, stenographer, B. b. 2 Hill, W. Q.
" William B. carpenter, h. 2 Hill, W. Q. [Saville
" William H. mech. engineer, bds. Upland rd. cor.
Adamson Henry, paving cutter, h. 26 Nelson
Addison Leonard F. machinist, h. 38 Eustis
" Thomas A. jeweler, at Chelsea, h. 603 Washington
" William P. machinist, h. 29 Eustis
Adrian Henry W. granite, off Penn, rms. The Greenleaf
Agnew Margaret Mrs. h. 303 Newport ave.
Agniti Pasquale, city laborer, b. 193 Whitwell
Ago Edward S. machinist, W. F. Co. bds. James Ago's
" James, iron molder, W. F. Co. h. Hodges ave.
Aguzgoli Romeo, stone cutter, h. 10 Bates ave.
Ahearn Daniel E. compositor, 10 Chestnut, bds. 9 Kidder
" David J. teamster, bds. 9 Kidder
" Michael, steam driller, h. 9 Kidder
" Timothy, gardener, bds. 21 Main
Ahern John J. book stamper, 50 Arch, B. h. Squantum (W.)
Ahlquist August, stone cutter's apprentice, b. 21 Parker
" John, quarryman, h. 53 Arthur
Ahlstrom George, machinist, h 62 Centre

Aiken Roy, carpenter, h. 2 Prospect
Akerson Nils, stone cutter, bds. 14 Cranch
Albee Amos D. accountant, B. h. 80 Prospect ave.
" Herbert H. accountant, b. 80 Prospect ave.
Albrecht William, bottler, B. h. Atlantic ave.
Alden Almira J. widow of Charles H. h. 19 Adams
" Charles, clerk, B. h. 20 Botolph
" Edward F. laborer, h. 118 E. Howard
" Frederick E. vamper, h. 118 E. Howard
" Gustavus, carpenter, h. 1 North
" Joseph H. electrician, h. 196 Washington
" William E. Mrs. h. 50 Chestnut
" William O. student, b. 19 Adams
Aldridge John, foreman, 107 E. Howard, h. at Weymouth
Alger J. Edwin, carpenter, h. 28 Blake
Allan George A. machinist, b. 749 Washington [ington
" John, gen'l supt.'s asst. 107 E. Howard, h. 749 Wash-
" William W. machinist, b. 749 Washington
Allard Edwin A. machinist, h. 35 Newbury ave.
" see Ellard
Allback Frank, machinist, h. Peirce [h. do.
Allbee John T. shoemaker, Old Colony, cor. Newbury ave.
Allen Edwin R. stone cutter, h. 16 Summer
" Harry E. machinist, h. 34 Walnut
" Henry, coachman, 65 Goffe, b. do.
" James F. clerk, 160 Granite, h. 165 do.
" John, carpenter, b. 17 Quarry [ard, h. 40 Avon way
" Redfield H. chief draughtsman, eng. div. 107 E. How-
" Robert C. stone cutter, h. 40 Copeland
" William F. horse shoer, b. 28 Cottage
Alletzhausser Henry, h. 14 Appleton [ton, h. do.
Alley Nathaniel E. express, 128 State, B. and 179 Farring-
Allice Frank J. quarryman, b. 80 Quarry
" Richard, tobacco, etc. 80 Quarry, h. do.
" see Ellis
Allison James R. stone cutter, b. 5 Kent
" William, stone cutter, h. 16 Arthur
" see Ellison
Allman John H. shoe cutter, h. 158 South
" Timothy, laborer, h. 158 South
" Timothy, painter, b. 158 South
Almquist George, stone cutter, h. 108 Cranch
" John, stone cutter, h. 6 McDonald
" Oscar, machinist, h. 13 Parker
Alskie Mary J. widow of John, h. Beale, n. Farrington
Alstrom Carl T. architect, Apthorp, h. do.
Altemus John, stone cutter, h. 156 Liberty
Ames Edward S. clerk, Timberlake & Small, h. Newbury ave. n. Glover ave.

Ames George, plumber, h. 15 Franklin
" Nathan (Ames & Bradford) h. Whitney rd.
" Samuel E. (Brooks & Ames) 1259 Hancock, h. 58 Cross
" Seth K. butter, etc. 1353 Hancock, h. at Melrose Highlands
AMES & BRADFORD (Nathan Ames and William A. Bradford) plumbing, gas fitting and heating, 1376 Hancock. See page 4
Amet Eugene, stone cutter, b. 4 Bryant ave.
" Francis, stone cutter, h. 4 Bryant ave.
Anderson Adolph L. paving cutter, h. 8 Filbert
" Albin, stone cutter, b. 69 Centre
" Amos W. S. at G. B. Ry. Co. h. 27 Granite
" Andrew (Johnson & Anderson) granite, r. 29 Quarry, h. 13 Buckley
" Andrew, quarryman, h. 9 Nelson
" Andrew, stone cutter, b. 11 Ryden
" Andrew Y. coachman, h. 112 Cranch
" Anna, widow of John, h. 4 Nelson
" Annie J. h. 53 Crescent
" Annie W. widow of Luther W. h. 27 Granite
" Anton, laborer, b. 11 Carlson
" August, polisher, h. 5 Isabella
" Axel, laborer, b. 141 Whitwell
" Axel P. quarryman, h. 35 Albertina
" Carl, clerk, B. h. 15 Edwin
" Carl, machinist, 82 Water, b. 8 Filbert
" Carl V. carpenter, h. 57 Gay
" Charles, gardener, Harry L. Rice, 135 Adams, rms. do.
" Charles, quarryman, b. 69 Granite
" Charles, shoemaker, 162 Granite, h. 10 Clark ave.
" Charles, stone cutter's apprentice, b. 98 Cranch
" Charles, teamster, h. Faxon lane
" Charles E. operator, rms. fire house, Beale
" Charles J. gardener, h. Oakland ave.
" Charles J. machine operator, b. 17 Station
" Charles J. stone cutter, h. 8 Smith
" Charles J. Jr. teacher, P. I. b. 8 Smith
" Christian P. whol. coal, B. h. Shellton rd.
" Edward Rev. h. 195 Goffe
" Edward A. at T. R. & S. Co. b. 7 Quarry
" Erick, paving cutter, h. 138 Granite
" Ernest, driver, b. Squantum (E.) n. Webster
" Frank P. stone cutter, b. 17 Station
" George A. stone cutter, b. 1 Quarry
" George F. stone cutter, h. 1 Quarry
" George L. clerk, B. b. C. J. Anderson's, Oakland ave.
" Gustaf, mason, b. 56 Granite
" Gustaf H. (Anderson & Holmberg) h. 16 Nelson

Anderson Hattie, widow of Bernard, h. 69 Granite
" Henry, stone cutter's apprentice, b. 145½ Granite
" Huldah, clerk, 1521 Hancock, b. 6 Kent
" James C. polisher, Badger Bros. h. 17 Station
" John, hostler, b. 69 Granite
" John, laborer, h. 14 Gothland
" John, quarryman, b. 26 Curtis
" John, stone cutter, b. 29 Gass place
" John, stone cutter, h. 4 Nelson
" John, teamster, 9 Wharf, b. 550 Washington
" John Alfred, stone cutter, b. 66 Granite
" John A. blacksmith, h. 8 Filbert
" John F. watchman, h. 34 Cranch
" John H. clerk, b. 8 Gothland
" John R. lecturer, h. 67 N. Central ave.
" John S. stone cutter, h. 12 Bryant place
" John W. quarryman, h. 71 Centre
" Luther S. gen. mngr. 1372 Hancock, h. 27 Granite
" Mary, widow of Peter, b. 7 Quarry
" Nicholas, quarryman, h. 6 Kent
" Nils, stone cutter, h. 8 Bryant pl.
" Olaf, stone cutter, b. 160 Whitwell
" Olaf, stone cutter, h. 7 Parker
" Peter, blacksmith, h. 7 Quarry
" Peter, tool sharpener, h. 235 Whitwell
" Sigfroid, mariner, b. 26 Curtis
" Solomon, laborer, h. 5 Carlmark
" Walter J. machinist, h. end of Old Colony ave.
" Warren S. bookkeeper, Granite Railway Co. b. 27 Granite
" William, quarryman, b. 37 Deldorf
" William C. stone cutter, b. 1 Quarry
" William G. at T. R. & S. Co. b. 7 Quarry
" & Holmberg (Gustaf H. Anderson and John A. Holmberg) grocers, Granite, n. Water
Andrews Edward, salesman, B. h. 21 Hamilton
" Fenimore S. dentist, 67 Franklin, h. do.
" Frank C. variety store, Beale, cor. Newport ave. b. 206 Fayette
" Martha, widow of Stephen P. h. 3 Robertson
" Winfield A. carpenter, b. 206 Fayette
Angier Edward H. (Translucent Fabric Co.) end Old Colony ave. h. 79 Goffe
Appleton Frank, b. 29 Foster
" Frederick T. paper hangings, 8 Faxon blk. h. 29 Foster
" M. Eva Mrs. fancy goods, 8 Faxon blk. h. 29 Foster
Arbuckle Robert, stone cutter, h. 91 Cranch
Archibald Charles F. engineer, h. 90 Granite
" John, motorman, h. 207 Washington

Archibald Joseph H. teamster, h. 147 Granite
Arenius Nicodemis, paving cutter, h. 44 Arthur
Armstrong Abbott C. student, b. 357 Newport ave.
" Adelaide C. widow of Frank, h. 357 Newport ave.
" E. Ernest, clerk, B. b. 357 Newport ave.
Arnold Annie B. widow of Gilbert C. h. 153 Elm
" A. Edwin, leather, 103 Bedford, B. h. 74 S. Central avenue
" Danforth W. florist, end of Arnold, h. do.
" E. Walter, salesman, B. h. 189 Arlington
" Gilbert W. clerk, B. b. Danforth W. Arnold's
" Michael, polisher, b. 53 Bates ave.
" Warren T. pictures, frames and furniture repairing, 14 Revere rd. h. 28 Mechanic
" Zenas S. lawyer, 28 School, B. h. 38 Coddington
Arthur David, stone cutter, b. 7 Bennington
" Lizzie J. nurse, 10 Payne, h. do.
Arvidson Andrew, molder, h. 11 Royal
" Axel J. machinist, W. F. Co. h. 11 Royal
Ash John H. physician, 93 Copeland, h. do.
Askew Henry R. shoemaker, h. 43 Union
" William T. shoemaker, b. 43 Union
Asklund Carl P. (Asklund & Peterson) h. 18 Albertina
" & Peterson (Carl P. Asklund and Julius Peterson) painters, 6 Granite
Asnos Bernard, pedler, h. 7 Clark ave.
Atkins Almeda A. widow of Thomas, b. 29 Beach
" Almira D. widow, b. 10 Clive
" Elisha D. master mariner, h. 15 Bromfield
" George E. clerk, b. 29 Beach
" James, b. 15 Bromfield
" John B. clerk, B. b. 29 Beach
" John W. bookkeeper, B. h. 10 Clive
" Mary H. teacher, Gridley Bryant school, b. Upland rd.
" Robert S. master, John Hancock and Lincoln schools, b. The Greenleaf
" Thomas C. pattern maker, h. 46 Davis
" William, bookkeeper, B. h. 29 Beach
" William, hostler, 365 Washington, b. do.
Atkinson Isabella Mrs. boarding house, 156 E. Howard
Atlantic Post Office, Nellie T. Gerry, clerk in charge, Sagamore
ATLANTIC REAL ESTATE EXCHANGE, Sagamore, opp. the depot. See page 467
Attuoni Carlino, engineer, h. 162 Water
Atwood Leroy, bookkeeper, B. b. 40 Rawson rd.
Aubert Eloi, quarryman, h. r. 84 Quarry
Aulbach Joseph C. florist, b. 18 Walker
" William, machinist, h. 18 Walker

Aulbach William A. machinist, b. 18 Walker
Austin Calvin, treas. 9 Faxon blk. h. at Brookline
" Charles H. starter, 6 Wash. h. Baxter lane, n. Arnold
" Cornelius, stone cutter, bds. 20 Penn
" Edward H. compositor, 1424 Hancock, h. 25 Spear
" Fred W. supt. Quincy E. L. & P. Co. Brackett's whf. h. 20 Quincy ave. [16 River
" Leon H. Rev. pastor, Washington st. Cong. church, b.
" Mary A. widow of Arthur, h. 20 Penn
" Mary E. bds. 20 Penn
" William, engineer, h. 151 Beach

AUSTIN & WINSLOW-GALLAGHER EXPRESS CO. John J. Gallagher, pres.; H. T. Gallagher, treas.; 14 Faxon blk. opp. the depot. See page 3 [Braintree

Avery Albert E. judge, district court, 1356 Hancock, h. at
" John A. City Hall ave. B. h. 8 River
" J. Joseph, clerk, B. bds. 8 River
Avidabili Andre, stone cutter, bds. 38 Cross
Axberg Charles J. machinist, h. 34 Tyler
Ayer Sarah, h. 69 Atlantic
Ayres Ernest F. civil engineer, h. 39 Atlantic

BABCOCK WALTER T. h. 40 Whalley rd.
Bacci Antonio, stone cutter, h. 1 Jackson
Bachelder Nathaniel Q. salesman, B. h. Chubbuck ct.
Bachman Otto, carpenter, h. 63 West
Backus Charles H. groceries and provisions, 323 Newport ave. h. 213 Arlington
Backwell Olaf, carpenter, rms. 85 School
Bacon Charles, draughtsman, bds. 7 Cleverly court
" Edwin, laborer, b. 582 South
" Estelle, shirt maker, b. 229 Washington
" John, laborer, b. 582 South
Badger Bros. (Charles L., Fred L., George L. and William E.) granite and machinery, 107 Willard
" Charles L. (Badger Bros.) h. 41 Crescent
" Edward J. leather, B. h. 9 Park
" Frank E. lumber surveyor, E. B. h. 8 Clive
" Fred L. (Badger Bros.) h. 43 Crescent
" George L. (Badger Bros.) h. 56 Crescent
" George R. machinist, h. 256 Safford
" Harold, clerk, B. b. 54 Crescent
" Louis K. student, bds. 54 Crescent
" Russell W. at Badger Bros. bds. 41 Crescent
" William E. (Badger Bros.) h. 54 Crescent
Bagnell Charles H. helper, b. 57 Squantum (E.)
Bailer Fred, carpenter, h. 10 Trask ave.
Bailey Charles D. carpenter, h. 588 South

Bailey Charles W. receiving teller, B. h. 66 Lincoln ave.
" Elizabeth M. widow of George B. b. 588 South
" Frank W. painter, bds. 50 Gay
" George A. publisher, 79 Milk, B. h. 145 Warren ave.
" George E. carpenter, h. 567 South
" Harriet W. widow of Hanson, h. Fort, cor. School
" Herbert B. h. 45 Grand View ave.
" James, butler, F. Coleman's, Squantum (E.)
" Luther H. 89 State, B. b. 110 Greenleaf
" Marion I. teacher, Lincoln school, b. 145 Warren ave.
" Walter B. carpenter, bds. 558 South
Baillie John W. clerk, h. 17 Payne
Bain Barnabus H. clerk, B. h. Prospect ave. near Beale
Bainbridge Alice J. Mrs. h. 133 Grand View ave.
" John P. teller, 1354 Hancock, b. 133 Grand View ave.
" Randolph, surveyor, B. h. 133 Grand View ave.
Baizley Isaiah J. shoemaker, 10 Brook, rms. 186 Safford
Baker Alfred, bds. W. C. Baker's
" Alton E. machinist, h. 470 Hancock
" B. Austin, baker's helper, h. Sea, n. Bay View av. H. N.
" Charles Tappan, bookkeeper, B. h. 215 Safford
" Charles Thatcher, salesman, B. h. 12 Clay
" Clifton H. clerk, B. bds. 215 Safford
" Cushing, carpenter, h. 125 Centre
" Daniel W. fireman, B. h. 44 Summer
" Elmer W. letter carrier, h. 125 Centre
" Emma E. widow of John P. h. 5 Edwards
" George S. clerk, h. 270 Safford
" J. Herbert, student, b. Thomas Baker's, Pond
" James S. machinist, h. end Beach
" Lorenzo D. pres. Hanley Construction Co. off Newcomb ave. h. at Wellfleet
" Margaret, widow of George S. b. 270 Safford
" Marion, widow of William A. bds. James S. Baker's
" Paul G. salesman, b. 89 N. Central ave.
" Robert, bds. Nat. Sailors Home
" Roy C. clerk, b. 215 Safford
" Thomas, saw filer, h. Pond, near Mill
" Thomas E. boat builder, bds. Thomas Baker's
" Walter M. bookbinder, B. bds. 215 Safford
" William Cushman, pumping engineer, B. h. Palmer
" William H. machinist, bds. Thomas Baker's
Baksylainer Adam, quarryman, h. 5 Wilson
Balassini John, laborer, h. 15 Brackett
Baldwin John, quarryman, h. 105 Copeland
" William, veneer sawyer, h. Madison, n. Glover pl.
Balentine Albert H. clerk, 6 Brook, h. 257 Beale
Ballou Ambrose R. student, bds. 6 Rogers, W. Q.
" Cornelia C. h. 149 Elm

Ballou John C. h. 6. Rogers, W. Q.
" John R. (J. R. Ballou & Co.) bds. 6 Rogers, W. Q.
" J. R. & Co. (John R. Ballou) hardware, plumbing, 125 Copeland
" Madge D. teacher, Willard school
Balls Arthur, foreman, b. The Greenleaf
Bamford Doctor, tailor, 19 Temple, h. do.
Bank Daniel R. machinist, b. 14 Main
Bankart Charles, 78 Chauncy, B. h. 13 Appleton
Bankers Life Insurance Co. 1433 Hancock
Baragli Arturo, hairdresser, 166 Water, h. rear do.
Barber Everett A. machinist, h. 4 Appleton
" Joseph Rev. b. 39 Atlantic
Barbour Harry, student, b. 101 Beach [ave.
" John A. shoe rand mnfr. at Brockton, h. 87 Grand View
" Thomas S. Rev. foreign sec. 519 Tremont Temple, B. h. 101 Beach
Barclay Herbert E. builder, 31 Newcomb, h. do.
Barker Charles E. bookkeeper, B. bds. 146 Taylor
" Elizabeth S. widow of Henry, h. 87 Greenleaf
" Henry F. clerk, B. bds. 74 Greenleaf
" Herbert S. vice pres. 350 Albany, B. h. 365 Hancock
" Herbert Wm. clerk, 66 State, B. b. 86 Greenleaf
" Isabel, widow of George A. h. 74 Greenleaf
" William P. paving blocks, at Lanesville, h. 86 Greenleaf
Barlow Benjamin H. bookkeeper, B. h. 99 Elmwood ave.
" Elisha J. h. Norfolk, cor. Elmwood ave.
Barnes Carlton J. stenographer, B. h. Montclair ave. n. Squantum
" Frances R. widow of John, h. Cherry, cor. Curtis ave.
" Franklin, shoe heeler, h. 19 Elm place
" Henry A. machinist, 366 Atlantic av. B. h. 296 Highland av.
" Howard C. musical instruments, 88 Court, B. h. 6 Pine
" James M. foreman, T. R. & S. Co. h. 21 N. Central av.
" Martin, stone cutter, bds. Centre, cor. Intervale
" William E. coffee, B. h. 37 Botolph
Barnicoat Charles, bookkeeper, 21 Intervale, b. 77 Presidents ave.
" Eliza C. widow of Henry S. h. 153 Liberty
" Fred, granite sculptor, 5 Intervale, h. 77 Presidents av.
Barrett Mary, widow of William, h. 487 Hancock
" Michael M., R. R. foreman, h. 271 Whitwell
" William, rivet maker, bds. 487 Hancock [ven
Barri Floron, supt. 122 W. First, B. h. Vershire, cor. Ruth-
Barron Charles, stone cutter, bds. 176 Willard
" John J. stone cutter, h. 51 Willard
" Oscar A. stone cutter, h. 191 Franklin
" Samuel, laborer, h. 30 Field

Barrows Elijah P. ship joiner, h. 5 Charles [Elm
" Miles P. chief time keeper, F. R. S. & E. Co. h. 132
" Susan E. widow of Nathan, h. 5 Charles, Q. P.
Barry Christopher, b. 48 Baxter
" Christopher Mrs. h. off Adams
" Christopher J. stone cutter, h. 35 Hall place
" David J. police, h. 38 Bates ave.
" David J. Jr. driver, b. 38 Bates ave.
" Edward F. stone cutter, h. 67 Penn
" Ellen, widow of Richard, h. 271 Whitwell
" Ellen F. widow of John C. h. Rogers, W. Q.
" Frances S. widow, bds. 466 Washington
" George W. stone cutter, h. 3 Barry
" Gerald F. printer, b. Rogers, W. Q.
" James, rigger, b. 58 Chubbuck
" Johanna, widow of Richard, h. 74 West
" John, laborer, bds. 53 Bates ave.
" John, shoemaker, bds. 21 Sumner
" John F. stone cutter, bds. Rogers, W. Q.
" John J. blacksmith, bds. 38 Bates ave.
" John J. granite, at Weymouth, and 53 State, B. h. Rogers, W. Q.
" John J. molder's app. bds. 24 Sagamore
" Joseph A. driver, 5 Saville, bds. 58 Crescent
" Joseph E. blacksmith, bds. 29 West
" Mary E. bookkeeper, 1417 Hancock, h. at Milton
" Maurice, baker, h. 21 Sumner
" Michael, leather worker, bds. 21 Sumner
" Michael P. h. 2 Pearl
" Michael W. provisions, bds. 24 Sagamore
" Patrick, city teamster, h. 24 Sagamore
" Patrick, laborer, h. 29 West [h. do.
" Patrick H. clerk, R. J. Barry, Hancock, c. Squantum,
" Patrick J. salesman, h. 47 Phipps
" Peter A. blacksmith, h. 58 Crescent
" Peter A. Jr. clerk, bds. 58 Crescent
" Raymond S. engine tender, bds. Rogers, W. Q.
" Richard F. blacksmith, bds. 38 Bates ave.
" Richard J. groceries and provisions, Hancock, corner Squantum, h. Squantum (E.) cor. Walker
" Robert, machinist, rms. 180 Arlington
" Walter M. bookkeeper, B. b. 67 Penn
" William, lineman, bds. 24 Sagamore
" William B. stone cutter, h. 58 Crescent
" William P. J. stone cutter, bds. Rogers, W. Q.
" see Berry
Barsanti Romaldo, stone cutter, h. 61 Phipps
Barsillia Anthony, quarryman, h. 174 Liberty
Barstow Clarence H., Pullman car conductor, h. 18 Clay

Barstow Eben N. salesman, B. h. 13 N. Central ave.
" Ella B. h. 18 Clay
" Elmira, widow of Joseph B. h. 18 Clay
Barteaux Alex. laborer, b. 5 Wendall rd.
Bartelli Joseph, granite polisher, h. 39½ Garfield
Bartelt Charles H. clerk, Timberlake & Small, b. 28 Walnut
" Ellen, widow of Albert J. h. 28 Walnut
Bartlett Adah A. dry goods, 4 Copeland, h. 168 Granite
" Benjamin H. grocer, Sea, n. Bell, h. do.
Barton William F. iron worker, h. 36 Elm place
Basilio Amelio, stone cutter, bds. 50 Brooks ave.
Bass Alvah M. bds. 38 Granite
" George, ins. agent, h. 30 Edison
" Helen L. widow of E. W. Henry, h. 1063 Hancock
" Lewis, h. 38 Granite
" Lewis Jr. lawyer, 57 Equitable bldg. B. bds. 38 Granite
" Lucy S. widow of Seth B. h. Hancock, cor. Atlantic
Bassett Elmer C. (How & Bassett) 65 Newport ave. h. at E. Milton
" Lucius A. bookkeeper, B. h. 10 Walker
" William F. clerk, 1431 Hancock, h. 17 Payne
" William F. gardener, h. 7 Squantum
Bate Charles, h. 182 Warren ave.
Bateman Walter, riveter, h. 776 Washington
" William R. wool broker, 168 Congress, B. h. 45 Whalley rd.
Bates Adella W. teacher, Woodward Institute, bds. 90 Winthrop ave.
" Arthur E. driver, bds. 70 Revere rd.
" Carroll E. 156 Devon. B. bds. 228 Belmont
" Charles F. (Charles F. Bates & Co.) h.144 Winthrop av.
BATES CHARLES F. & CO. (Charles F. Bates) mnfrs. of soaps and flavoring extracts, end Old Colony ave. and 123 Oliver, Boston. See back cover
" Charles W. clerk, B. bds. 144 Winthrop ave.
" Emerson T. at 96 Federal, B. bds. 99 Brook
" Frank N. salesman, 96 Federal, B. h. 99 Brook
" Gustave B. (G. B. Bates Heating and Plumbing Co., 27 Saville, h. 33 Dimmock
BATES G. B. HEATING & PLUMBING CO. (Gustave B. Bates) hot water heaters, furnaces, stoves, etc. 27 Saville. See back binding
" Harry S. driver, 1587 Hancock, bds. 70 Revere rd.
" Herbert F. butter, etc. h. 7 Pine
" Horace F. teacher, bds. 144 Winthrop ave.
" Ida M. widow of Elijah R. h. 70 Revere rd.
" James C. salesman, 173 High, B. h. 228 Belmont
" John, coachman, bds. 65 Water

Bates Lillian E. widow of George W. h. 33 Bass
" Louis, driver, 14 Faxon blk. bds. Whitwell
" Mary A. widow of Levi L. h. Upland rd. n. Dimmock
" Paulina, widow of Thomas, h. 165 Water
" William H. case maker, B. h. Farrington, n. Broadway
Batson Charles G. motorman, rms. 7 Temple
" Grace E. cashier, 1603 Hancock, b. 19 Elm pl.
" Helen B. clerk, 1601 Hancock, rms. 241 Washington
Battison Howard W. bookkeeper, Boston Traveler, h. 204 Belmont
" William J. 683 Atlantic ave. B. h. 229 Beale
Batts Michael, stone cutter, h. 61 Copeland
Bavin Frank, laborer, h. 36 Union
Baxter Arthur E. blacksmith, bds. Hancock House
" Charles N. student, bds. 200 Quincy ave.
" Daniel S. carpenter, bds. 495 Washington
" Daniel W. h. 3 Phipps
" Edwin W. leather, 348 Congress, B. h. 34 Greenleaf
" Frank A. laborer, h. 391 Washington
" James S. carpenter, 6 Pleasant, h. do.
" Louise G. widow, b. 200 Quincy ave.
" Mabel S. asst. at public library, bds. 6 Pleasant
" Mary A. widow of James, h. 110 Adams
Bay State Aluminum Co. (The) 16 Granite
BAY STATE BUILDING CO. 581 Washington. See map
Beach Joseph H. stone cutter, h. 16 Glencoe pl.
Beacon Ice Cream Co. (Herbert G. Wilbur and Alexander S. Holt) 64 Washington
Beal Arthur C. printer, B. h. 28 Vane
" Edwin L. teacher, B. h. 206 Washington [Whitwell
" Eliphalet L. asst. supt. 1433 Hancock, rm. 12, h. 172
Beale Caroline M. h. Adams, n. Newport ave.
" Charles, at F. R. S. & E. Co. bds. 93 Standish ave.
" Ida L. Mrs. housekeeper, 93 Standish ave.
Bean Charles L. carpenter, h. Franklin av. opp. Ridgeway
" Edward L. undertaker, 15 Summer, h. do.
" Elizabeth, widow of Nicholas J. h. 15 Summer
" George H. salesman, 26 Franklin, B. h. 51 Atlantic
" Joseph E. machine operator, h. 104 Washington
Beard Bryant, h. 22 Centre
" John, teamster, b. 22 Centre
Bearse Charles B. gardener, 50 Chestnut, h. 117 Elm
Beaton Alexander L. laborer, h. 8 Franklin ave.
" Angus, laborer, h. 8 Marsh
" John, polisher, bds. 337 Water
" John, polisher, h. 57 Gay
" Malcolm, polisher, h. 57 Gay
Beattie Harry F. clerk, F. R. S. & E. Co. b. 112 Chubbuck

Beattie Herbert W. sculptor and modeler, 187 Water, h. 151 Elm
" Robert, polisher, h. 179 Willard
" William, foundryman, bds. 179 Willard
Beauchaine Gideon, engineer, h. 395 Water
Beaulieu Anthime J. granite cutter, h. 6 Buckley [Island
Bechtel Nicholas F. real estate, at Cambridge, h. Rock
BECKFORD EDWIN S. electrician, 3 Saville, h. 300 Washington. See page 475
" Elizabeth A. widow of Dudley P. h. 300 Washington
" Margaret, widow of James R. h. 165 Quincy ave.
Beckman Otta, stone cutter, h. 1 Carlson
Beckwith Harry M. shoe mnfr. at Lynn, h. 345 Belmont
Bedot Emil, stone cutter, h. 3 California ave.
Bee Tony, hairdresser, 1359 Hancock, h. 33 Water
Beecroft John, bds. Sailors Snug Harbor [Greenleaf
Beede H. Eli, asst. supt. 1433 Hancock, rm. 8, rms. The
Behan Dennis, horse shoer, 12 Quincy ave. h. 44 Payne
" Margaret, widow of James, h. 190 Willard
Belanger Charles, plasterer, h. 122 Willard
" Charles Jr. engineer, bds. 122 Willard
" John G. variety store, 126 Willard, bds. 122 do.
" Joseph, engineer, bds. 122 Willard
" Magliore, quarryman, b. r. 148 Willard
" Theophile, quarryman, h. r. 69 Common
Belcher Frank, rivet maker, bds. Wollaston Hotel
" Frank A. pedler, h. 25 Baxter
" Samuel N. bookkeeper, B. h. 188 Arlington
Belinka Mathis, h. 43 Hall pl.
Beliveau Albert, quarryman, b. 76 Quarry
" Frank, quarryman, h. 8 Quarry st. ext.
" Joseph, carpenter, 76 Quarry, h. do.
" Joseph Jr. quarryman, b. 76 Quarry
" Luke, stone cutter, h. 115 Centre
Bell Clara L. widow of James H. h. 61 Washington
" Fred, milk striker, 20 Curtis, b. do.
" George E. carpenter, Island ave. h. do.
Bellows Edward C. salesman, B. h. 68 Squantum (East)
Bemenuto Antonio, paving cutter, h. 1 Willard
Bemis Horace H. clerk, B. h. 31 Atlantic
" Richard, stone cutter, b. 6 Bates ave.
Bengson Carl, laborer, b. 141 Whitwell
Benneton Alonzo, painter, b. E. Moore's, Newbury ave.
Bennett Annie M. teacher, Mass. Fields school, b. 123 Beach
" Avery L. student, H. U. b. 174 Arlington
" Edwin Scott, teller, B. h. 22 Berlin
" Edwin S. carriages, B. h. 27 Granite and Post Island
" George R. janitor, Quincy school, b. S. M. Bennett's

Bennett George W. clerk, B. h. 174 Arlington
" Gilbert S. gardener, h. 9 Phipps
" Henry M. machinist, h. 168 Highland ave.
" James, stone cutter, h. 12 off Bryant ave.
" James H. h. 174 Arlington
" John, laborer, b. Willet, cor. Hancock
" Patrick, stone cutter, h. 9 Grove, W. Quincy
" Peter, night flagman, Saville st. crossing, h. at Ashmont
" Stephen E. clerk, B. b. S. M. Bennett's [house
" Stephen M. machinist, h. Newbury ave. opp. engine
" William H. rivet maker, b. 8 Goddard
" Winifred S. jeweler, h. Bicknell
Benson Arthur E. bicycles, 261 Newport ave. h. do.
" Benedict, carpenter, h. 28 Gass pl.
" Frank N. letter carrier, h. 16 Gay
" Harriet E. teacher, Lincoln school, b. 26 Verchild
" Lars, steam fitter, b. 101 Rawson rd.
Bent Eunice B. widow of Samuel B. h. 11 Cottage ave.
" Fenwick W. bicycles, 144 Copeland, h. 140 do.
" Frederick L. rivet maker, h. 9 Pierce
" George A. shoemaker, h. 17 Old Colony
" Isaac P. fish, h. 10 Cleverly ct.
" James H. milk, Greenwood, h. do.
" John H. trav. salesman, b. 11 Cottage ave.
" Sarah A. h. 43 Quincy ave.
" W. Quincy, salesman, 19 Saville, rms. 206 Wash.
Benzie John M. stone polisher, h. 109 Liberty
" Peter, quarryman, h. 6 Hill, W. Quincy
Berg Axel, quarryman, b. 7 Carlson
" Charles, apprentice, b. 2 Hillside
" Christina, widow of Emil, h. 1 Nelson
" John, paving cutter, h. 5 Carlson
Berganzi Luigi, stone cutter, b. 269 Liberty
Bergbauer Louis, stone cutter, h. 3 Bunker Hill ave.
Bergeron Francis E. machinist, h. Holmes, cor. Squantum
Bergfors Gustave, carpenter, h. 10 Nightingale ave.
Berglund Ernest B. stone cutter, h. 3 Gothland
Bergman Gustave, carpenter, h. 22 Isabella
Berlori Gerali, paving cutter, b. 11 Filbert
Berlucchi Emanuel, stone cutter, h. 27 Garfield
Berman Bros. (Reuben and John) crockery, etc. 1625 Hancock
" Jacob, junk, h. 15 Kidder
" John (Berman Bros.) b. 15 Kidder
" Louis, pedler, h. 108 Intervale
" Reuben (Berman Bros.) b. 15 Kidder
Bernasconi Angelo, stone cutter, b. 13 Brooks ave.
Bernhard John A. Rev. pastor, Swedish Evan. Lutheran church, h. 94 Cranch

Berni John, stone, r. 85 Quarry, h. 114 Old Coach rd.
" see Birnie
Bernier Louis, stone cutter, h. 4 Buckley
" Philias, U. S. N. bds. 4 Buckley
Berrighin Ellen, widow of Peter H. h. 176 Granite
Berry Asa, h. Davis, cor. Gould
" Everett N. carpenter, h. 170 Safford
" George P. (M. A. Berry & Co.) h. at E. Milton
" George W. stenographer, B. b. 136 Copeland
" Harry, riveter, b. 590 Washington
" J. Edward, apprentice, b. 136 Copeland
" Marcus M. (M. A. Berry & Co.) h. 2 Town Hill
" Mary, widow of James, h. 136 Copeland
" Mary A. widow of John F. h. 42 Willard
" Michael A. (M. A. Berry & Co.) h. Copeland [do.
" Myron G. carpenter and builder, 200 Highland av. h.
" M. A. Berry & Co. (Michael A., Marcus M. and George P.) granite, 140 Willard
" Sophia, widow of Joseph F. h. 1642 Hancock [rd.
" Triphena C. widow of David A. h. Charles, bey. Faxon
" Walter, expressman, h. 248 Farrington
" Walter H. clerk, 1357 Hancock, h. at Randolph
" see Barry
Bertrand Catherine, widow of Damasse, h. 46 Common
" Eli, stone cutter, h. 46 Common
" Ella, widow of Leandre, h. 4 Quarry st. ext.
" Leo, quarryman, h. 12 Jenness
" Peter, quarryman, h. 12 Filbert
Besanko W. Charles, stone cutter, h. 268 Liberty
Besse Leon F. salesman, B. h. 23 Blake
" Peter, caterer, B. h. Bell
Bestell Henry, laborer, h. 30 Field
Betts Frederic Everett, banker, 89 State, B. h. 365 Wash.
Bettuchi Alberto, stone cutter, h. 72 Franklin
Beveridge William, salesman, B. h. 23 Old Colony
Bevis Charles, foundry man, h. off Squantum, bey. R. R.
" John P. molder, h. off Squantum, bey. R. R.
Bianchi Abbondio, stone cutter, h. 13 Hayden
" Angelo, stone cutter, h. 47 Columbia
" Carlo, stone cutter, b. 8 Brooks ave.
" Emilio, stone cutter, h. 17 Barry
" Pascal, quarryman, h. r. 86 Quarry
" Rosa, widow of Carlo, b. 13 Hayden
" Stefano, stone cutter, h. Rogers, W. Q. [Hingham
Bicknell Olive Viola, teacher, Mass. Field's school, h. at
Bidwell Mary H. widow of Ira G. b. Waterston ave. cor. Kempe r
Biganess Emma B. bookkeeper, B. b. 78 Goddard
" Lora L. bookkeeper, 1431 Hancock, b. 78 Goddard

Biganess Mary, widow of Charles, h. 78 Goddard
" William J. salesman, B. b. 78 Goddard
Bigelow John P. sec. B. h. 95 Franklin
" John P. Jr. clerk, B. h. Newbury ave. n. Glover ave.
" Loring, clerk, B. b. 95 Franklin
Bill David, shoe repairer, 1 Cottage ave. h. 36 North
" Isabel J. bookkeeper, 107 E. Howard, b. 36 North
Billingham John F. printer's app. b. 3 Woodward ave.
Billings Catherina W. teacher, at Medford, b. 19 Glover av.
" Deborah W. widow of Caleb F. h. 19 Glover ave.
" Emma F. widow, h. Sea, bey. Island ave. [ave.
" Faxon, driver, combination wagon No. 2, h. 19 Glover
" Herbert, A. bookkeeper, B. h. Mears ave.
Billington Richard, engineer, Adams bldg. h. 19 Elm pl.
Bina John, stone cutter, h. 10 Douglass
Bingham Charles H. accountant, B. h. Shelton rd.
Bird Elisha B. designer, B. h. 99 Beach
" William M. clerk, 1431 Hancock, h. 111 School
Birger Hili, dry goods, h. 7 Nightingale ave.
Birmingham Alice, h. 14 Phipps
" John F. teamster, h. 2 Morton, W. Q.
" John F. Jr. b. 2 Morton, W. Q.
Birnie Alexander J. stone cutter, b. 8 Trafford
" Arthur H. blacksmith, b. 83 Goddard
" Harriet H. bookkeeper, at Taunton, b. 83 Goddard
" Harriet S. widow of William, h. 83 Goddard
" James, blacksmith, b. 17 Endicott
" James L. foreman, 47 Liberty, h. 15 Rodman
" James M. stone cutter, h. 28 Garfield
" John, engineer, h. 16 Payne
" William L. (Birnie & Diack) h. 130 Franklin
" & Diack (William L. Birnie and Alfred O. Diack) granite, 106 Columbia
Birse Albert N. machinist, h. 91 N. Central ave.
" Mary, widow of William, h. 26 Bennington
" Mona M. bookkeeper, 5 Saville, b. 26 Bennington
" Williamina, teacher, B. b. 26 Bennington
Bishop Alfred, granite, off Nightingale ave. h. 16 Rodman
" Charles, granite, Nightingale ave. h. 34 Bennington
" Edwin, stone cutter, b. 38 Nightingale ave.
" Ernest H. driver, hose No. 2, h. 1 Quincy
" Fred H. mngr. 95 South, B. h. Summit ave.
" John H. (J. H. Bishop & Co.) h. 20 Nightingale ave.
" Joseph (Thomas & Joseph Bishop Granite Co.) b. 22 Franklin
" J. H. & Co. (John H. Bishop) granite, 12 Presidents av.
" Richard, stone cutter, h. 27 Bennington
" Thomas (Thomas & Joseph Bishop Granite Co.) h. 22 Federal ave.

Bishop Thomas & Joseph Granite Co. Nightingale ave. cor. Intervale
Bisset John, stone cutter, h. 8 Nelson
" Robert, b. 8 Nelson
Bisson Alfred W. (Bisson Bros.) h. 274 Water
" Bros. (James H. and Alfred W.) public carriages, 14 Faxon block
" James, depot carriages, 274 Water, h. do.
" James H. (Bisson Bros.) h. 325 Water
" Thomas J. granite sculptor, h. Federal av. n. Goddard
" Thomas O. stone cutter, h. 20 Goddard
Bixby Thomas E. 103 Com'l, B. h. 100 Merrymount rd.
Bizzozero Ernest, monuments, 13 Bates ave. h. do.
" Geralmo, stone cutter, h. 32 Bates ave.
" Louis, stone cutter, h. 42 Side
" Neteli, stone cutter, h. 20 Trafford
" Peter, stone cutter, b. 17 Doble
Bjork Nils John Rev. pastor, Swedish Bapt. church, h. Granite, cor. Town Hill
Bjorkman Andrew, painter, Marshall, n. Billings rd. h. do.
" Azel, furniture polisher, B. h. 200 Farrington
Bjornholm Christina, widow of Emil, h. 11 Nelson
" Emil, quarryman, b. 11 Nelson
" Oscar, quarryman, b. 11 Nelson
Black Alexander T. stone cutter, h. 59 Payne
" Harvey D. clerk, 520 Albany, B. h. 71 N. Central ave.
" Isabella, widow of Alexander, h. 3 Glencoe pl.
" John M. rivet maker, b, 3 Glencoe pl.
" Mary E. widow of Hollis C. b. 71 N. Central ave.
Blackler Thomas, stone cutter, b. 2 Gilbert
Blackmur Paul R. city solicitor, and lawyer, 714 Tremont bldg. B. h. 74 Elm
Blackwell Helen L. teacher, Woodward Inst. h. at Newton-[ville
Blagden John S. engraver, 3½ Bromfield, B. h. 102 Billings rd.
Blaine John, stone cutter, h. 7 Morton
Blair David S. motorman, h. 34 Elm pl.
" Ida, teacher, at Springfield, bds. 44 Quincy
" Mary, widow of George, h. 44 Quincy
" Walter M. stone cutter, bds. 44 Quincy
Blaisdell Charles A. stone mason, b. Hancock, n. Hollis av.
" Oscar A. 80 Utica, B. h. 126 Grand View ave.
Blake Bridget, widow, bds. 26 Newcomb
" Emily E. Mrs. h. 26 Cottage
" E. Wilson, leather findings, 112 Summer, B. h. 261 [Safford
" Frank C. clerk, B. h. Elm ave. c. Willow
" J. Andrew, calker, h. 26 Newcomb
" Mary W. clerk, 1435 Hancock, bds. 26 Cottage
" Michael, paving cutter, h. 35 Grove, W. Q.
" Welcome J. blacksmith, h. 13 Payne

Blake Wilbur F. whol. shoes, B. h. 27 Park
Blanchard Alfred L. engineer, B. h. Apthorp, n. Warwick
" Arthur, at 107 E. Howard, b. Charles, c. Thompson
" Benjamin B. clerk, B. bds. Apthorp, n. Warwick
" Edward R. salesman, B. h. 380 Washington
" Fred A. bicycle repairing, 7½ Appleton, B. h. Apthorp, n. Warwick
" Mary A. widow of Theodore, bds. 380 Washington
" Oliver J. clerk, bds. 2 Wharf
" Sarah E. widow, h. Apthorp, n. Warwick
" Theodore Ray, clerk, B. bds. 380 Washington
" Walter E. men's furnishings, 226 Boylston, B. h. Avon way, n. Whalley rd.
Bland Samuel, at T. R. & S. Co. h. 23 N. Central ave.
Blanding Elmer C. car conductor, h. 14 Granite
" Hannah E. widow of George, h. 14 Granite
" Walter A. painter, bds. 14 Granite
Blee William, stone cutter, h. 125 Intervale
Bleiler Albee, clerk, bds. Charles Bleiler's
" Charles, h. Manet ave.
" Charles Jr. bds. Charles Bleiler's
" Frank, clerk, B. bds. Charles Bleiler's
Bliss Carrie L. millinery, 1275 Hancock, b. The Greenleaf
Blomberg John, tailor, 408 Water, h. 12 Buckley
Blood Albert M. machinist, h. 26 Brook
Bloomquist Carl, clerk, B. h. 83 Copeland
Blouin Joseph, quarryman, h. 24 Common
Blue Hill Granite Co. quarry off G. B. R. R., office 1433 Hancock, rm. 12
Blue Hill Park Real Estate Trust, 1453 Hancock
Boback Carl, cloth examiner, B. h. Newbury ave. near Squantum (E.)
Bodge Florence, widow of James H. h. 321 Farrington
Bodwell Ulysses G. painter, bds. 148 E. Howard
Boggs Robert, quarryman, h. 142 Granite
Bohlin Carl, stone cutter, h. 7 Carlson
Boisclair John B. carpenter, h. Hollis ave.
" Peter, carpenter, h. Newbury ave. n. Glover ave.
Bolger Vincent A. clerk, 125 Copeland, b. 6 Rogers, W. Q.
Boll Adeline, supt. 105 Willard, h. 39 Crescent
" Alfred, tailor, bds. 39 Crescent
Bona Donato, hairdresser, 157 Water
Bond James W. Mrs. b. 230 South
Bonichon Claude, bds. 307 Water
Bonner William T. chemist, h. 46 Atlantic
Bonney Eugene, 35 Congress, B. h. 133 Prospect ave.
Boone James A. M. trav. salesman, h. Muirhead
Booth Alexander D. stone cutter, h. 5 Owen pl.
" George, stone cutter, bds. 5 Owen pl.

Borst Thomas D. provisions, 55 N. Market, B. h. Prospect, next Billings
BOSTON BRANCH GROCERY, L. M. Pratt & Son, props. 1431 Hancock. See front cover
" Provision Co. 31 Saville [tello) 128 Washington
" & Quincy Express Co. (M. J. Myett and Joseph Fos-
Boswell John, tailor, Beale, opp. depot, h. do.
Bosworth Abigail, widow of Epirus, h. 65 Warren ave.
" Charles N. clerk, 651 Wash. bds. 70 Howard ave.
" Mary A. widow of Noah, h. 70 Howard ave.
" Minnie, widow of S. Dexter, bds. 32 Elm
Bouchard Louis, wall papers and hardware, 278 Water, h. do.
" Louis Mrs. dressmaker, 278 Water, h. do.
" Touissant, stone cutter, h. 1 Gilbert
Boucher Alexander, coachman, 100 Adams, h. rear do.
Boudro John, paving cutter, h. 2 Filbert
Boulter Stephen H. rms. 26 Chestnut
Boutin John, quarryman, h. 112 Old Coach rd.
" John Jr. steam driller, h. 26 Dunn's Hill rd.
" Thomas, stone cutter, h. 37 Bunker Hill ave.
Bova Cosmio, fruit, h. 66 Water [Gay
Bowditch Galen V. press messenger, 10 Chestnut, rms. 52
" George F. salesman, 5 Saville, h. at Abington
Bower Austin, laborer, h. 307 Water
" Edward, laborer, h. 304 Water
" Philip E. C. carpenter, h. 306 Water
Bowker Edward W. at State House, B. h. 313 Highland av.
" Thomas, at 107 E. Howard, bds. 594 South
Bowler Timothy, at F. R. S. & E. Co. b. 17 Quincy ave.
Bowles Boyd F. student, bds. 123 Beach
" Edna B. milliner, 1291 Hancock, bds. 123 Beach
" Howard D. nurse, h. 123 Beach
" James, groceries, h. 162 Beach
Bowman Frank S. clerk, B. h. 44 Atlantic
" George, stone cutter, h. 115 Intervale
Bown M. Florence, bookkeeper, 1415 Hancock, b. 1550 do.
Box Dennis, stone cutter, h. 18 Kent [n. Old Colony av.
Boyce George K. leather, 103 Bedford, B. h. Standish ave.
" John W. mnfg. jeweler, 383 Wash. B. h. Standish ave.
Boyd Ellen F. widow of William, h. 28 Centre
" Frank, mngr. B. h. Bicknell
" F. R. teacher, Adams Academy, b. 28 Centre
" Gertrude A. teacher, Gridley Bryant school, b. 28 Centre
" Harry T. bds. 28 Centre
" Helen F. teacher, John Hancock school, bds. 28 Centre
" William P. stone cutter, h. 28 Centre
Boyden Fred S. carpenter, 644 Hancock, h. do.
Boyington Arthur R. elevator maker, h. 2 Myrtle
Boyle John, grocer, 97 Liberty, h. 50 Taber

Boyle John, rivet maker, bds. 7 Town Hill
" Michael, stone cutter, h. 5 Quarry
" Michael, stone cutter, h. 7 Town Hill
" Michael J. stone cutter, h. 22 Copeland
Boynton Moses A. (Boynton & Russell) h. 43 Park
" & Russell (Moses A. Boynton) grocers; also express, 321 Newport avenue
Boyson John A. stone cutter, h. 72 Cranch [155 do.
Bracchi Carlo, hairdresser, 415 Wash. and 157 Water, h.
Brack Anthony J. stone cutter, h. 53 Penn [Thayer
Brackett Charles P. clerk, 62 High, B. h. Bridge, opp.
" Emily A. widow of Charles O. h. 12 Thayer [nut
" George, apothecary, 1443 Tremont, B. bds. 18 Chest-
" George A. hides, 229 Congress, B. h. 18 Chestnut
" John C. shipper, B. h. 258 Belmont
" S. Elizabeth, widow of Edward, h. 80 Granite
Bradbury Ida M. h. 128 Granite
" Luther M. stone cutter, h. 9 Kent
" Nancy, widow of Luther M. h. 128 Granite
" Nellie A. stenographer, bds. 128 Granite
" Susie, housekeeper, 35 Pearl
Bradford Charles A. h. 60 Spear
" Charles C. organist, h. 60 Spear
" James H. vegetables, h. 6 Water
" William A. (Ames & Bradford) plumber, 1376 Hancock, h. Upland rd. bey. Dimmock
Bradlee J. Walter, auctioneer, at Milton, h. Western rd.
Bradley John, h. 10 Kidder
" John Jr. quarryman, h. 14 Kidder
" John T. Mrs. h. 49 Chestnut
" Patrick H. police, h. 23 Arthur
Bradshaw Alfred A. salesman, B. h. Prospect, c. Billings
" Arthur G. salesman, B. b. A. A. Bradshaw's
Brady Arthur J. car conductor, b. 36 Newcomb
" James C. bookkeeper, 1433 Hancock, h. at Brookline
" James, motorman, h. 36 Newcomb
" Thomas, h. 76 Hancock [Pleasant
" William A. Rev. pastor, Calvary Baptist church, h. 25
BRAINTREE OBSERVER - REPORTER, George W. Prescott & Son, publishers, 1424 Hancock
Bramhall T. L. teacher, Adams Academy, b. 40 Whalley rd.
Branch Ernest W. civil engineer, Temple, h. 72 Putnam
Brandt Charles, salesman, B. h. Mears ave.
Branscheid Peter W. (Branscheid & Martens) b. 9 Botolph
" & Martens (Peter W. Branscheid and Henry Martens) variety store, 2 Sagamore and Billings rd.
Brasee Watson H. mngr. 1521 Hancock, h. 103 Grand View ave.

Brault Edward F. stone carver, h. 23 Brooks ave.
" Joseph, lineman, b. 31 Water [do.
Bray Josephine C. teacher, Quincy Mansion school, rms.
" Mellen N. supt. T. R. & S. Co. Linden, h. at Boston
" William C. treas. T. R. & S. Co. Linden, h. at Newton Centre
Braydon James, electrician, b. 654 Washington
Brazier ———, restaurant, B. h. Sea ave.
Breding Susannah, widow of Daniel J. h. 14 Jackson
Breen Abram, teamster, h. 771 Washington
" Frank, stone cutter's app. b. 2 Bates ave.
Brennan Charles W. driver, 319 Newport ave. h. 243 Arlington
" James, laborer, bds. 43 Chestnut
" James, molder, b. 20 Oak, A.
" James, stone cutter, b. 65 Quincy ave.
" John, currier, h. 247 Quincy ave.
" Joseph, car conductor, rms. 7 Temple
" Joseph P. stone cutter, b. 8 Hayden
" Martin W. blacksmith, h. 90 Quincy ave.
" Patrick, engineer, h. 165 Quincy ave.
" Thomas, shoemaker, b. 247 Quincy ave. [Hancock
Brewer Elizabeth M. clerk, Nat. Granite Bank, h. 1155
" Frank, groceries and provisions, 160 Granite, h. 2 Bigelow
" Peter, clerk, 160 Granite, h. at Brockton
Bridges Fred R. trav. salesman, b. 312 Farrington
" William O. saleman, B. h. 312 Farrington
Briggs Albert B. civil engineer, B. 231 S. Central ave.
" Albert H. stairbuilder, 49 Wareham, B. h. 231 S. Central ave.
" Archie, civil engineer, b. Wm. Briggs
" Arthur C. h. 34 Grand View ave.
" Charles A. machinist, h. 56 Main [Taylor
" George F. variety store, 315 Newport ave. h. 158
" George H. designer, B. b. Wm. Briggs'
" George N. shoemaker, bds. W. H. Bates', Farrington
" Horace C. broker, B. h. 112 E. Elm ave.
" William, drawing teacher, at Fitchburg, h. foot Appleton
Brigham Charles H. salesman, B. h. 75 Prospect ave.
" Edward T. clerk, B. b. 75 Prospect ave.
" Sidney A. electrician, h. 16 Faxon ave.
Brisson Edward, hairdresser, B. h. Madison, n. Glover pl.
Britton Charles Mrs. portrait artist, end Lund, h. do.
Broberg August, pavings, Merrymount Quarry, h. 29 Cass place
" Carl, quarryman, h. 37 Deldorf
" Claus, stone cutter, h. 9 Hillside
Brodie Emile A. draughtsman, h. 116 Upland rd.

Brogan James, hairdresser, 1651 Hancock, h. 12 Payne
" Victor, bds. Sailors Snug Harbor
Brogiolo Henry, stone cutter, h. 72 Intervale
" Julio, stone cutter, h. 103 Intervale
Brokaw Vernon, salesman, h. 225 S. Central ave.
Brokenshire Susan R. h. Bryant ave. next E. Milton line
Brooks Albert, forger, b. 582 South
" Angeline B. widow of Granville, h. 25 Cottage
" Charles, stone mason, bds. M. J. Cross's, Beale
" Charles H. (Brooks & Ames) h. 198 Washington
" Florence E. clerk, assessor's office, h. 25 Cottage
" George W. real estate, h. 72 Centre
" Lizzie A. h. 110 School [bds. 110 School
" Martha J. chiropodist and hairdresser, 1372 Hancock,
" Richard E. sculptor, bds. 110 School
" Samuel, forger, bds. 582 South
" William G. clerk, 343 Newport ave. b. 13 Hamilton
BROOKS & AMES (Charles H. Brooks and Samuel E. Ames) provisions, 1259 Hancock, cor. Saville. See page 14
Brossi James, stone cutter, h. 105 Liberty
Broughton James H. salesman, B. h. 149 Taylor
Brown Abel, iron worker, h. 251 S. Central ave.
" Addison C. messenger, Adams Ex. Co. B. h. Waterston ave. opp. Phillips [ave.
" Ambrose A. salesman, 1495 Hancock, h. 135 Federal
" Angus, carpenter, B. h. Centre rd.
" Annie S. widow, rms. 1623 Hancock
" Charles R. salesman, B. h. 289 Fayette
" Christina Mrs. b. 42 N. Central ave.
" C. Franklin, salesman, B. h. 23 Prospect ave. [ton
" David, blacksmith, Arlington, n. Beale, h. 275 Farring-
" Edward, stone cutter, bds. 29 Garfield
" Edward E. machinist, h. 230 Safford
" Edward F. machinist, h. 164 Safford
" Elijah S. janitor, Coddington school, h. 607 Wash.
" Emeline M. widow of John F. b. 154 Quincy ave.
" Emma E. widow of James G. h. 6 Bromfield
" Eva M. sec. 36 Bromfield, B. h. 47 Spear
" Flora G. dressmaker, 75 Beach, bds. do.
" Francis, h. 12 Jackson
" George Abner, clerk, B. h. 263 Farrington
" George H. engineer, bds. 29 Garfield
" George H. lawyer, and (George H. Brown & Co.) real estate, rm. 22 Adams bldg. 1364 Hancock, h. 154 Elm

BROWN GEORGE H. & CO. George H. Brown) real estate, insurance, mortgages and conveyancing, rm. 22, Adams bldg. 1364 Hancock, and 425 Tremont bldg. B. See front cover
" Harry M. clerk, 349 Newport ave. b. 229 Arlington
" Harvey, painter, bds. 67 Wash.
" Henry, painter, h. 35 Beach
" Henry A. h. Mears ave.
" Henry B. special pension examiner, h. 6 Putnam
" Henry T. gardener, h. 49 Chestnut
" Henry T. machinist, h. 99 Billings rd.
" Henry T. Jr. driver, ladder No. 1, h. 31 Quincy ave.
" James Glen, bookkeeper, B. h. Wayland, n. Berlin
" Jane Mrs. boarding house, 5 Cottage ave.
" John, polisher, h. 5 Cottage ave.
" John E. engineer, h. 35½ Garfield
" Joseph B. stone cutter, h. 42 Brook rd.
" Joshua, machinist, h. 29 Garfield
" Joshua Jr. blacksmith, b. 29 Garfield
" Julia F. widow, h. 75 Beach
" J. Wilson, plumber, 27 Saville, b. 26 Chestnut
" Leverett H. clerk, 254 Wash. B. b. Addison C. Brown's
" Lyman A. station agent, Wollaston sta. h. rear do.
" Mary W. widow of Sylvester, h. 40 Willow
" Matilda J. widow of John, h. 47 Spear
" Nora F. Mrs. dressmaker, 77 School, h. do.
" Philip N. carpenter, B. h. Centre rd.
" Rhoda M. Mrs. boarding house, 57 Washington, and Sea, cor. Manet ave.
" Samuel, foreman painter, h. 320 Beale
" Sarah, widow of Charles F. b. 16 Hamden circle
" Sarah E. Mrs. nurse, h. 18 Hamden circle
" Stephen M. machinist, h. 41 Hamilton
" Susan, h. 20 Oak, A.
" Thomas C. driver, 19 Saville, b. 607 Washington
BROWN WILLIAM E. undertaker and embalmer, 2 Mechanic, cor. Revere rd. h. 8 Mechanic. See back cover
" William H. F. buyer, 450 Wash. B. h. Elm ave. cor. [Willow
" Winfield S. machinist, h. 6 River [h. 12 Clive
Browne Fred K. hardware, Sagamore, opp. Atlantic depot,
Brownrigg John J. shoemaker, h. 38 Garfield
Bruce Annie L. dressmaker, 2 Garfield, b. do.
" Daniel A. physician, Squantum (E.) c. Faxon rd. h. do.
" Delia, widow of Timothy J. h. 2 Garfield
" Helen E. bds. 160 Elm
" Joseph M. clerk, 1465 Hancock, bds. 2 Garfield
" Mary, clerk, 1431 Hancock, b. 2 Garfield
Bruff A. A. timekeeper, rms. The Greenleaf

Bruff James L. contractor, h. Butler rd. cor. Hudson
Brughera Battista, stone cutter, b. 10 Bates ave.
Brunet Ubal, quarryman, h. 13 Bunker Hill ave.
Bryan Annie L. teacher, bds. 80 West
" Edward M. blacksmith, h. 41 West
" John T. blacksmith, h. 82 West
" Matthew, teamster, h. 80 West
Bryant Charles M. mayor, office City Hall, and paper, 85 Franklin, B. h. Wollaston ave. opp. Fenno
" George V. carpenter, h. Madison, n. Newbury ave.
" James M. floorlayer, h. r. 81 Canal
" William L. painter, h. 548 South
Bubert J. Frederick, electric contractor, 20 Boylston pl. B. h. 100 Marlboro
Buchanan John, mngr. 46 Clinton, B. h. 24 Park
" Peter, stone cutter, h. Hammond ct.
Buckingham John D. teacher of music, Woodward Inst. and piano, 162 Boylston, B. h. 3 Alleyne terrace
Buckley Catherine A. laundress, h. 1 Buckley
" Daniel J. laborer, b. 3 E. Howard
" Dennis F. stone cutter, h. 11 Common
" Edward, blacksmith, h. 36 Bates ave.
" Elizabeth H. h. 1 Buckley
" Frederic, machinist, bds. 59 Hamden circle
" John E. clerk, B. b. 2 California ave.
" John, coachman, 49 School, h. 8 Franklin
" Patrick, blacksmith, Willard, n. the depot, h. 2 California ave.
" Peter, blacksmith, h. 215 Willard
" Phineas, h. 11 Flint
" Richard N. teamster, h. 4 Hillside
" Walter, machinist, b. 59 Hamden circle
Bucklin Archibald, engineer, b. 111 Federal ave.
Bugbee Charles, painter, b. Frank W. Bugbee's
" Frank W. foreman, B. h. Moscow, n. Holmes
" William, apprentice, bds. Frank W. Bugbee's
Bullock Alfred H. machinist, b. 27 Edison
" Edward E. vocalist, h. 10 Willow ave.
Bulyea Nellie, nurse, Quincy Hospital, bds. do.
Bumpus Amelia L. librarian, public library, b. 59 Spear
" Everett C. lawyer, 714 Tremont bldg. B. h. 179 Goffe
" Mary S. h. 59 Spear
Burch Ernest D. agent, bds. 61 Squantum (East)
" John S. laborer, h. 61 Squantum (East)
" John T. clerk, B. bds. 61 Squantum (East)
Burchall Samuel, choreman, Quincy Mansion school, b. do.
Burchill Samuel, molder, h. Minot
Burchsted Algernon, student, bds. 219 Beale
" James T. painter, 219 Beale, h. do.

Burchsted Norman L. clerk, B. bds. 219 Beale
Burden Henry, bds. Sailors Snug Harbor
Burgess Charles H. at 33 Summer, B. h. 23 Russell park
" Charlotte J. teacher, Woodward Inst. b. 12 Greenleaf
" Frank, 152 Purchase, B. h. 78 Beach
BURGIN CLARENCE, treas. Quincy Savings Bank, h. 95 Goffe
Burkard Alois, shipper, h. 10 Wittich place
" Joseph G. shoemaker, bds. 15 Bunker Hill ave.
" Tobias, h. 15 Bunker Hill ave.
Burke Alexander, laborer, b. 780 Washington
" Bernard, plasterer, h. 35 S. Walnut
" Delia E. teacher, Quincy school
" Edward F. riveter, b. 35 S. Walnut
" Elizabeth, widow of John, bds. 11 Cross
" Emma C. and Grace L. h. 24 Saville ave.
" Ernest G. physician, h. 24 Saville ave.
" Francis Ramon, student, bds. 24 Saville ave.
" Frank, boat builder, b. 391 Washington
BURKE JAMES E. real estate and ins. 1372 Hancock, rm. 4, h. 11 Cross. See page 468
" John F. foreman, 148 Willard, h. Rogers, W. Q.
" John J. clerk, B. h. Faxon rd. n. Charles
" John R. civil engineer, B. h. 54 Lincoln ave.
" John W. stone cutter, 9 Quarry, h. 82 Common
" Joseph, laborer, h. 780 Washington
" Margaret, widow of James, h. 410 Washington
" Margaret, widow of William, h. 33 Elm
" Mary E. h. 11 Cross
" Patrick P. stone cutter, h. Larry, n. Willard
" Robert G. machinist, h. 289 Newport ave.
" Thomas F. (Thomas F. Burke & Bros.) h. 66 Willard
" Thomas F. & Bros. (Thomas F. and Tobias H.) granite, 96 to 100 Willard
" Tobias H. finance clerk, P. O. and (Thomas F. Burke & Bros.) h. 70 Willard
" Tobias H. 2d, plumber, bds. 66 Willard
" Walter E. real estate, 1515 Hancock, h. 110 Adams
" William R. student, bds. Rogers, W. Q.
Burkett Louisa, widow of James H. bds. 45 Adams
Burnham Francis W. machinist, h. Newport av. cor. Wilson
" John W. h. 310 Safford
" Robert T. agt. 1463 Hancock, h. 286 Washington
" William H. h. Parkhurst
Burns Andrew, cigar maker, b. Bernard Burns'
" Annie E. teacher, Gridley Bryant school, b. 20 Payne
" Annie F. teacher, Willard school, b. 33 Common
" Bernard, butcher, h. Bennington, bey. Verchild
" Edward, stone cutter, b. 45 Payne

Burns H. Eliza C. widow of Rev. John A. h. 45 Granite
" Isaac (Dodge & Burns) h. end Old Colony ave.
" John E. shoemaker, h. 50 Payne
" Joseph, hostler, 365 Washington, b. do.
" Joseph M. shoes, 154 Water, h. 37 Phipps
" J. Frank, clerk, 1431 Hancock
" Margaret E. teacher, Willard school, b. 33 Common
" Margaret F. widow of Michael J. h. 7 Temple
" Martin F. supt. Wollaston P. O. h. 49 Brook
" Michael (Burns & Co.) granite, h. 20 Payne
" Michael H. prop. Central House, 32 Washington
" William D. foreman, sewer dept. h. 33 Common
" & Co. (Michael Burns) granite, 37 Payne
Burr Mabel F. dry goods, Sagamore, n. Prospect, h. at Dorchester
" ———, machinist, h. Fensmere beach
Burrell Annie R. widow of Lemuel, b. 16 Mechanic
" Arthur C. produce, h. 225 Newport ave.
" Frank B. ins. agt. 1433 Hancock, h. at E. Weymouth
" Frank E. boot finisher, h. 422 Washington
" Hattie L. clerk, Quincy Savings Bank, b. 21 Cherry av.
" Jesse, h. 135 Granite
" Sarah S. widow of Joseph F. h. 21 Cherry ave.
" W. B. boot finisher, b. The Greenleaf
Burrill Ellen A. widow of Seth, h. 22 Walker
Burt Catherine J. Mrs. h. 24 Billings
Bushman Charles, h. 37 Common [Wash. b. 578 do.
Bushnell Charles W. (L. A. Cook & Co.) druggist, 573
BUSHNELL EDWARD H. physician, 578 Washington, h. do.; office hours until 9 a. m., 12 to 2 and 6 to 7 p. m.
" Henry A. clergyman, b. 578 Washington
Bushong Stephen, plasterer, h. 16 Main
Butler Daniel, stone cutter, h. 21 Larry pl.
" Edward, b. 21 Larry pl. [pk.
" Ellery C. Rev. pastor, First Unit. church, h. 12 Russell
" Lawrence, b. 21 Larry pl.
" Paul, salesman, B. h. 35 Atlantic
" Sarah C. Mrs. b. 35 Atlantic
" Thomas, b. 21 Larry pl.
" Thomas M. h. Putnam, n. Butler rd.
Butterfield Harry C. clerk, B. rms. 67 Washington
Butters Daniel G. pattern maker, h. 1 Arnold
" John C. clerk, B. h. 192 Farrington
Buyers William, stone cutter, b. 19 Buckley
Buzzi Henri, stone cutter, h. 13 Revere
Byne Frank, stone cutter, h. 10 Nightingale ave.
" Nils August, stone cutter, h. 15 Common
Byrne Joseph W. draughtsman, h. 24 Foster

Byrne Patrick, quarryman, h. 147 Liberty
Byrnes Lucy N. Mrs. housekeeper, 20 Winter
Byron John J. laborer, h. 33 Phipps
" William, steam driller, h. 15 Grove, W. Q.

CACCIAGUERA HENRY, quarryman, h. 26 Taber
Caddy William J. polisher, h. 29 Trafford
Caffarella Charles A., R. R. fireman, h. 57 Summer
Cahill Annie M. teacher, Willard school, b. 95 Water
" Charles, clerk, b. 95 Water
" Ellen, widow of Peter, h. 28 Phipps
" George A. special police, h. 10 Phipps
" George D. clerk, h. 95 Water
" James M. brass polisher, h. 33 Berlin
" John, b. 47 Brackett
" Mary, widow of George, h. 95 Water
" Nellie C. dressmaker, b. 28 Phipps
" Peter E. laborer, b. 95 Water
" Peter J. foreman, 5 Intervale, h. 37 Pearl
" Richard J. liquors, B. h. Western rd.
" Thomas F. teamster, h. 81 Copeland
Cahoon William H. compositor, B. h. Marshall
Cain Abel A. h. 552 South
" Albert A. engineer, 107 E. Howard, h. 721 Wash.
" Edward S. express, 51 Copeland, b. 53 do.
" John, clerk, 323 Newport ave. h. at Somerville
" John, machinist, h. 89 Standish ave.
" Lewis H. Mrs. h. 53 Newcomb
" Patrick, shoes, 51 Copeland, h. 53 do.
" Patrick, ticket agent, W. Quincy station, b. 113 Willard
" Walter F. skiver, b. 552 South
" William F. laster, h. 550 Washington
" see Kain and Kane
Calavero Frank, laborer, h. 316 Water
Caldwell Harry W. teamster, 9 Wharf, b. 590 Washington
" Herbert F. teamster, h. 5 Wharf
" Mary E. widow of William, h. 590 Washington
" William C. janitor, Wash. school, h. 590 Washington
Callabro Antonio, fruit, h. 57 Water
Callahan Bros. (William H. Callahan) groceries, 145 [Copeland
" Carl, h. end Squantum (E.)
" Catherine, widow of John, h. 52 Willard
" Charles A. supt. b. The Greenleaf
" Jeremiah, h. 76 Quincy ave.
" Jeremiah J. laborer, h. Farrington, next Squantum
" John, butter, eggs, etc. h. Madison ave.
" John T. stone cutter, b. 52 Willard
" Josephine L. dressmaker, h. 36 Crescent
" Mary F. dressmaker, h. 36 Crescent

Callahan Michael, stone cutter, h. 54 Willard
" Michael J. ship fitter, b. 553 Washington
" Nellie F. clerk, 1435 Hancock, b. 52 Willard
" Richard T. clerk, 145 Copeland, b. 52 Willard
" Timothy, stone cutter, h. 76 Quincy ave.
" Timothy, supt. Moon Island, h. Bellevue ave.
" Virginia J. widow of Timothy J. h. 35 Sumner [h. do.
" William (Callahan & Galvin) and granite, 76 Quincy av.
" William F. ins. agent, 1433 Hancock, bds. 35 Summer
" William H. (Callahan Bros.) 145 Copeland, h. 123 do.
" & Galvin (William Callahan and Michael J. Galvin) granite cutters, end Glencoe pl.
Cameron Daniel E. stone cutter, h. 57 Payne
" George A. h. 67 Centre
" Hugh, laborer, h. end Broadway, Q. P.
" Ida J. teacher, Wollaston school, b. 33 Quincy
" Isabella, widow of William Y. h. 33 Quincy
" Maud B. stenographer, b. 33 Quincy [leaf
Campbell Arthur F. teacher, High school, b. The Green-
" Charles, blacksmith, b. 3 Intervale
" Charles A. com. mer. B. h. 228 Beale
" Hiram W. stone cutter, h. 90 Copeland
" Hugh, blacksmith, b. 16 Jackson
" James, machinist, b. 154 E. Howard
" James, stone cutter, h. 109 Liberty
" James Harry, stone cutter, h. 90 Copeland
" John, derrick man, b. 3 Intervale
" Murdoch A. tool maker, 62 Brook rd. h. 150 Granite
" Neil, carpenter, h. 3 Intervale
Canalé Michael, painter, h. 347 Water
Canavan Rose A. widow of Michael, h. 35 Robertson
Canniffe William, stone cutter, h. 132 Liberty
Cannon Elizabeth J. compositor, 1424 Hancock, b. 8 Orchard place [pl.
" Estella, stenographer, F. R. S. & E. Co. b. 8 Orchard
" Hannah, widow of Frank B. h. 8 Orchard pl. [pl.
" H. Frances, teacher, Washington school, b. 8 Orchard
" Madison M. civil engineer, 107 E. Howard, h. 29 Spear
" William, clerk, B. b. 8 Orchard place
Cantfill James M. stone cutter, b. 18 Madison ave.
" Maurice T. draughtsman, Milne & Chalmers, h. 22 Franklin
" Thomas, laborer, h. 18 Madison ave.
Cantley Thomas C. stone cutter, h. 7 Prospect Hill
Canty Hugh, laborer, b. Willett, c. Hancock
" John, machinist, h. Hodges ave.
" Nellie, widow of Michael, h. Hodges ave.
" Patrick J. japanner, h. 370 Hancock

Canyan James, machinist, h. Farrington, n. Broadway
Capacicoli John, monument setter, h. 62 Quincy
" John Jr. monument setter, h. 8 Jackson
Capen Edward W. h. 115 Grand View ave.
Capiferi Mary, widow of Louis, h. 19 Water
" Primo, coachman, 21 Gay, h. 10 Phipps
Cappalini Amadel, polisher, h. 69 Columbia
Caranci Domenico, stone cutter, h. 39 Hall place
Carbaneri John, quarryman, b. 96 Copeland
Carbone Daniel, b. 35 Newcomb
Card Fred S. clerk, B. h. Norfolk, bey. Beale
" William, h. 31 Berlin
Cardarelli Cicilio, stone cutter, h. 16 Larry pl.
" Domenico, stone cutter, h. 101 Intervale
" Peter, polisher, h. 19 Rodman
" Vincenzio, stone cutter, b. 101 Intervale
Cardosi Charlestina, widow, h. 69 Columbia
Carey Bros. (Patrick) granite, 135 Willard
" Catherine Mrs. h. 161 Copeland
" Charles, gardener, h. 327 Newport ave.
" Daniel C. student, b. 176 South
" Jeremiah, shoe finisher, h. 176 South
" Jeremiah A. delivery clerk, Q. P. O. b. 176 South
" John B. stone cutter, h. 21 Hall place
" Mary, widow of Michael J. h. 22 Hall place
" Nicholas, stone cutter, b. 19 Hall pl.
" Patrick (Carey Bros.) h. 22 Hall place
" Thomas F. stone cutter, b. 22 Hall pl.
" Thomas F. sub letter carrier, b. 176 South
" Timothy J. insurance agent, b. 176 South
" see Garey
Carlberg Olaf, laborer, h. 189 Whitwell
Carley John C. steam fitter, 1379 Hancock, h. Cross [pl.
Carlin Peter F. teamster, Quincy Beef Co. h. 17 Cottage
Carlisle Frank H. doors and sash, 29 Wash. B. h. Sea ave.
Carlmark Richard, quarryman, h. 9 Nelson
Carlsberg Pine, tailor, 544 Washington, b. do.
Carlson Adelina, widow of Victor, h. 18 Clark ave.
" Alfred, stone mason, h. 21 Albertina
" Andrew, mason, h. 56 Granite
" August, quarryman, h. Alleyne, cor. Thayer
" August, stone cutter, h. 89 Granite
" Axel, quarryman, b. 89 Granite
" Carl, stone cutter, b. 221 Whitwell
" Carl Axel, carpenter, h. 29 Albertina
CARLSON CARL F. newsdealer and lunch, 11 and 12 Faxon block, h. 40 Saville ave. See page 15
" Carl G. M. clerk, b. C. E. Carlson's
" Carl J. machinist, bds. 19 Curtis

Carlson Carl L. bds. Alleyne, c. Thayer
" Charles, blacksmith, h. 7 Nelson
" Charles, paving cutter, h. 7 Farrell
" Charles, stone cutter, h. 51 Trafford
" Charles A. carpenter, h. 58 Centre
" Charles E. real estate, B. h. Everett, n. Billings rd.
" Claus, carpenter, b. 21 Albertina
" Erick, paving cutter, h. 86 Quarry
" Erick A. blacksmith, bds. 86 Quarry
" Gustaf, mason, b. 56 Granite
" Gustaf, quarryman, h. 3 Carlmark
" Henry, paving cutter, h. 40 Smith
" Herman, stone cutter's app. bds. 12 Station
" Ingred Mrs. h. 57 Granite
" John, paving cutter, h. 7 Nelson
" John Peter, carpenter, h. 63 Granite
" Louis B. carpenter, h. Federal ave. n. Goddard
" Nils, foreman, 230 Water, h. 221 Whitwell
" Oscar, carpenter. b. 21 Albertina
" Oscar, quarryman, h. 11 Carlson
" Peter M. paving cutter, h. 19 Curtis
" Sven, paving cutter, h. 22 Parker
Carlton Frank L. foreman, h. 18 Quincy
Carminy Nazzolo, laborer, bds. 18 Newcomb
Carney Edward, gardener, rms. 57 Washington
Caron Alcide, clerk, bds. 1526 Hancock
" Edward, h. 5 Mt. Ararat rd.
" Edward P. hostler, h. 1526 Hancock
Carr Alice M. Mrs. h. 18 Thayer
" George E. salesman, B. h. 169 Safford
" Joseph Mrs. h. 8 Adams
" Warren D. engineer, h. Bell, n. Sea
Carroll Annie and Mary, h. 22 Payne
" James, bds. National Sailors Home
" James H. bds. National Sailors Home
" John, quarryman, h. 183 Willard
" John, stone cutter, h. 69 Newcomb pl.
" Lizzie G. bookkeeper, 46 Quarry, bds. 25 Carrolls lane
" Mary Mrs. boarding house, 7 Morton, W. Q.
" Patrick, teamster, bds. 7 Morton, W. Q.
" Thomas F. teaming, 25 Carrolls lane, h. do.
" William G. teamster, bds. 25 Carrolls lane
Carru Peter, stone cutter, h. 17 Barry
Carson William D. stone cutter, h. 142 Granite
Carter Agnes, widow of Nathaniel, h. 25 Granite
" Benjamin W. gardener, 1452 Hancock, bds. 25 Granite
" Charles L. pay clerk, U. S. N. b. 40 Appleton
" Charles W. clerk, B. bds. 506 South
" Francis E. electrician, B. h. Wollaston ave. n. Hancock

Carter George K. bill clerk, B. h. 761 Washington
" Gustavus W. engineer, h. 129 E. Howard
" Herbert F. clerk, B. h. 20 Webster
" Julia M. widow, h. 40 Appleton
" Katherine, nurse, bds. Linden pl.
" Mary W. widow of Thomas W. h. 506 South
" William H. meter tester, bds. 25 Granite
Cartwright Charles W. electric lamps, 620 Atlantic ave. B. h. 43 Winthrop ave.
Carullo Giovanni, quarryman, h. 13 Filbert
Carver John, bookkeeper, B. h. 62 Billings
Carzaniga Augustus, h. 92 Columbia
Casalini Fioreldo, stone cutter, b. 9 Revere
Casarico Filippo, stone cutter, h. 8 Conant
Casey Andrew, R. R. section man, bds. 9 Main
" John, freight handler, Quincy sta. h. at E. Milton
" John, grocer, 74 Copeland, h. 72 do.
" John, R. R. section man, bds. 9 Main
" John J. Rev. asst. pastor, St. John's church, h. 21 Gay
" Patrick, city laborer, bds. 86 Common
" ———, car conductor, rms. 7 Temple
Casford Fred, machinist, bds. 14 Jackson [terrace
Cash Elam M. clerk, 349 Newport ave. h. 2 Old Colony
Cashion Norman, carpenter, h. Bay View ave.
Cashman John, quarry, Forest ave. and contractor, 49 Cross, h. do.
" John J. bds. 49 Cross
" Timothy W. expressman, h. 390 Washington
" William B. contractor, h. 41 Cross
" William J. machinist's app. bds. 49 Cross
Casino, billiards and bowling, Sea, cor. Winthrop
Casna Guiseppe, stone cutter, h. 96 Columbia
Caspole Robert A. clerk, h. Prospect, n. Sagamore
" Robert C. steward, b. Robert A. Caspole's
Cassagrandi John, quarryman, b. 13 Filbert
" Leo, quarryman, b 13 Filbert
Cassani Alessandro, stone cutter, b. 269 Liberty
Cassell John, b. 36 Newcomb
Cassidy Arthur B. draughtsman, h. 71 Winthrop ave.
" Henrietta R. widow of Thomas, h. 9 Edwin
" Herbert O. ins. collector, B. bds. 9 Edwin
Castelman Samuel, junk, 59 North, h. do.
Castiglioni Guiseppe, bakery, 176 Copeland, h. do.
Castor Theodore H. foreign books, 23 School, B. h. Palmer
Caswell Charles, machinist, b. 553 Washington
Cates Artemus G. carpenter, b. C. L. Bean's, Franklin ave.
Catler Michael, tailor, 17 Copeland, h. do.
Catoloni Antonio, laborer, h. 17 Hall pl.
Cavanagh Claudine Mrs. h. 17 Larry pl.

Cavanagh Jas. E. real estate, at Braintree, h. Sea, cor. Winthrop
" William H. building mover, B. h. River rd. c. Rogers
" see Kavanagh
Caven Jane, widow of Alexander, h. 34 Bates ave.
Caverassi Victor, stone cutter, b. 27 Taber
Cawley Michael, stone cutter, h. 387 Water
" Patrick J. laborer, b. 387 Water
Cederstam Sven, carpenter, b. 3 Wilson
Cellacci Antonio, polisher, h. 42 Penn
Central House, Michael H. Burns, prop. 32 and 34 Wash.
Chabot Joseph, quarryman, h. 11 California ave.
Chadbourne Guy G. clerk, B. b. 6 Chester
Chalmers David, polisher, h. 10 Payne
" George, machinist, b. 20 S. Walnut
Chamberlin Cornelius, machinist, rms. 4 E. Howard
" Fred C. lawyer, Equitable bldg. B. h. 33 Park
" Fred H. clerk, B. h. 16 Webster
" Helen P. widow of Amos, h. 340 Adams
" John, h. 853 Hancock
" John C. h. 853 Hancock
" Rena M. teacher, at Milton, b. 340 Adams
Chandler Ellen L. widow of Malcolm, b. 43 Park
" John H. engineer, B. & A. R. R. h. 26 Clark
Chapman Abbie, widow of William H. b. 22 Winthrop av.
Chapman Bliss, driver, b. 20 Barry
" Hazen B. foreman, 379 Albany, B. h. 86 Beach
" Louis N. dentist's asst. 1655 Hancock, h. 41 Marion
" Samuel, wood mantels, 54 Thayer, B. h. Willow, n. Beach
" William B. h. 105 S. Central ave.
Chapple Robert E. stone cutter, h. 30 Centre
" Robert E. Mrs. variety store, 26½ Centre, h. 30 do.
Charlie Wing, laundry, 135 Chubbuck, rms. do.
Charnock Geo. A. machinist, h. Hunt, next Newbury ave.
Chase Charles H. printer, B. h. 176 Willard
" Daniel L. F. b. 236 Goffe
" Edward A. Rev. pastor, Wollaston Cong. church, h. 20 Marion
" Elsie P. widow of Josiah B. b. 260 Belmont
" Hamilton C. student, b. W. M. Chase's
" John P. draughtsman, F. R. S. & E. Co.b.59 Coddington
" Linus, broker, b. W. M. Chase's
" Marcus, salesman, h. 260 Belmont
CHASE RICHARD D. insurance, real estate, mortgages, etc. and sec. and treas. Quincy Co-operative Bank, rm. 1, Quincy Savings Bank bldg. 1372 Hancock, h. 236 Goffe. See page 468
" William L. bakery, 7 Copeland and 1587 Hancock, h. 1585 do.
" William M., N. E. agent, 209 Wash. B. h. foot Davis

Chase William P. letter carrier, B. h. 75 Beach
Checchi Dante, stone cutter, h. 35 Nightingale ave.
Cheever Christopher, cigars, 1512 Hancock, rms. do.
Cheney Joseph E. janitor, B. h. River rd.
Cherrington Charles E. mngr. 8 Milk, B. h. 6 Clive
Cheves Alexander, granite cutter, h. 10 Pleasant
Chicconni Mariano, stone cutter, b. 32 Penn
" Vincenzo, stone cutter, h. 183 Liberty
Chick Orin D. variety store, 114 Liberty, h. 116 do.
Chignola Angello, stone cutter, h. 53 Willard
" Luigi, stone cutter, h. 1 Willard
Childs William J. machinist, 19 Elm pl.
Chilstedt Charles G. carpenter, h. 23 Cranch
Chini Alexandro, stone cutter, h. 186 Granite
Chippendale Joseph F. engineer, h. 64 Trafford
Chisell Dennis, machinist, h. Glover ave. c. Felton
Chisholm Daniel, polisher, b. 8 Roberts
" Duncan, stone cutter, h. 12 Botolph
" George W. printer, B. h. 107 Faxon rd.
" Henrietta C. compositor, 1424 Hancock, b. 12 Botolph
" John W. carpenter, 400 Washington, h. do.
" Valentine Mrs. h. 8 Roberts
Choate Myrick W. machinist, h. end Glover pl.
Choinard Jacque, quarryman, h. 19 Crescent
Chrestensen Christian P. painter and paper hanger, h. 24 Old Colony
" Leonard V. tool maker, h. end Madison ave.
Chrisham John J. laborer, b. 360 Hancock
" Peter J. laborer, h. 345 Hancock
Christenson Andrew, carpenter, h. 8 Gothland [ave.
Christian Comfort S. widow of James, b. Curtis av. c. Baxter
" James, coachman, Wm. Everett, Miller's Stile rd. rms.do.
Christiansen John, mech. eng. B. h. 57 Irving pl.
Christie Alexander, stone cutter, b. 8 Trafford
Chubbuck Frank M. stamp clerk, P. O. b. Chubbuck ct.
" Henry, janitor, Faxon Hall, h. Chubbuck ct.
" Maria, widow of Perez, h. 6 Maple pl.
" William I. clerk, 581 Washington, h. 584 do.
" William K. carpenter, h. 584 Washington
" Willie G. furniture mover and teaming, 1509 Hancock, rms. 1535 do.
Church George, carpenter, h. 243 Arlington
Churchill James H. patent solicitor, 53 State, B. h. Billings, cor. Newbury ave.
" John P. S. clerk, dist. court of E. Norfolk, office, 1356 Hancock, h. at Milton
" Walter H. machinist, h. 166 Highland ave.
Chute Charles W. ins. agt. 1433 Hancock, h. at Weymouth
" Edward A. salesman, B. h. Madison, n. Newbury ave.

Chute Melbourne, agent, h. 149 E. Howard
" M. Ernest, machinist, b. 149 E. Howard
Ciardelli Ettore, stone cutter, h. 282 Liberty
" George, stone cutter, b. 282 Liberty
Ciolaghi John, stone cutter, h. 11 Filbert
Citizens Gas Light Co. 9 Faxon blk. Depot ave.
Claffey William, plasterer, h. 14 Newbury
Claflin J. Alfred, clerk, B. h. 9 Elmwood ave.
" Mary A. widow of Thomas J. h. 9 Elmwood ave.
" Rupert F. cashier, Nat. Granite Bank, and pres. Quincy Savings Bank, h. 106 Greenleaf
Claherty Michael, laborer, b. 52 Side
Claman Barney, junk, h. 99 Copeland
Clapp Arthur S. draughtsman, B. b. 39 Gay
" Arthur W. trav. salesman, h. 39 Gay
" Elbridge, h. 23 Granite
Clare Charles H. lead burner, b. 51 Edison
" Henry, stone cutter, h. 137 Granite
" James P. silver plater, b. 108 Granite
" James P. storage batteries, 45 Milk, B. h. 51 Edison
" John J. stone carver, h. 108 Granite
" Thomas G. ice, Sagamore, c. Newbury ave. h. do.
Clark Albert, b. 181 Willard
" Alexander (Alex. Clark & Co.) mnfr. granite cutters' tools, junc. Penn and Liberty, h. 8 Payne
CLARK ALEX. & CO. (Alexander Clark) mnfrs. granite cutters' tools, 2 Penn. See page 461
" Charles E. lineman, b. 61 Quincy ave.
" Edward, b. Rev. Isaac Clark's
" Edward, stone cutter, b. 98 Franklin
" Elizabeth, widow of Richard, h. 11 Phipps
" Eugene S. salesman, B. h. 225 Arlington
" Frank W. meat cutter, T. Gurney, b. 22 Walker
" Fred A. blacksmith, b. 553 Washington
" Frederick C. rivet maker, h. 115 W. Elm ave.
" George (Clark & Pearce) h. 123 Granite
" George F. master mariner, h. Upland rd. n. Saville
" Hannah, widow of Robert, h. 181 Willard
" Isaac Rev. h. Sea ave.
" James, machinist, b. 71 Hancock
" John, painter, h. Hunt, n. Hancock
" John, paving cutter, h. r. 30 Bunker Hill ave.
" John, ship riveter, h. 6 Wild pl.
" John A. foreman, 102 Penn, b. 43 Trafford
" John J. teamster, b. 1 Buckley
" Joseph, machinist, b. 71 Hancock
" Joseph P. clerk, B. 68 Squantum (E.)
" Michael, wood cutter, b. 71 Hancock
" Oliver F. Mrs. h. 149 Granite

Clark Richard T. stone cutter, h. 9 Payne
" Robert A. stone cutter, h. 181 Willard
" Thomas, stone cutter, h. 40 Centre
" William, painter, b. 71 Hancock [off Intervale
" & Pearce (George Clark and Edward Pearce) granite,
Clarke Sydney J. mngr. 1433 Hancock, rm. 17, h. at Revere
Clean Annie and Martha E. h. Walker, n. Clive
Cleary William, farmer, Nat. Sailors Home, rms. do.
Cleaves Chester F. clerk, B. b. Stephen A. Cleaves'
" Clarence L. clerk, B. b. Stephen A. Cleaves' [ct.
" Edgar G. tax collector, office City Hall, h. 5 Hancock
" Louis S. b. Stephen A. Cleaves'
" Margaret, widow, b. Stephen A. Cleaves'
" Stephen A. plumber, B. h. end E. Elm ave.
" Vine S. Mrs. dressmaker, 44 Chestnut, h. do.
" William H. plumber, b. Stephen A. Cleaves'
Clement Harrison P. h. 43 N. Central ave.
" Harry, junk, h. 19 Hall pl.
Clements Hannah, widow of David, h. 17 Douglass
" John M. compositor, h. 17 Douglass
" Nellie M. clerk, B. b. 17 Douglass
" William D. blacksmith, h. 43 Willard
Cleverley James F. salesman, B. b. 40 North
" James M. shoemaker, h. 40 North
" James T. h. 15 Cleverly ct.
" John, salesman, B. b. 40 North
" Minnie E. A. Mrs. dressmaker, h. 13 Faxon ave.
Clifford Charles W. machinist, h. 36 Freeman
" James F. machinist, b. 339 Hancock
" John H. machinist, b. 339 Hancock
" Patrick, machinist, h. 339 Hancock [Glover ave.
" Robert J. clerk, 1609 Hancock, h. Newbury ave. n.
Clinch William C. dentist, 2 Park sq. B. h. 121 Marlboro
Clinton Frank, polisher, h. 248 Water [ony av.
Closs Peter, leather worker, h. Standish ave. n. Old Col-
Clough Frank J. clerk, 349 Newport ave. b. 63 Grand View ave.
" William A. b. 308 Highland ave.
Coats I. O. boat builder, b. 632 Washington
Cobb Alice C. widow, h. 40 Chestnut
" Catharine C. widow of Silas H. h. 147 Elm
" Walter H. reporter, Herald, B. h. 147 Elm
" Winsor N. h. 78 Lincoln ave. [buck
Coburn Clarence G. carpenter, h. Claremont ave. n. Chub-
" Lewis M. machinist, h. Hollis ave.
Coccione Dominick, laborer, h. 50 S. Walnut
Cochran Carl W. machinist, h. 21 Bromfield
Cockayne Ernest O. at 211 Tremont, B. h. 731 Hancock
Cody Walter, machinist, b. 35 Beach

Coe Charles L. 27 Otis, B. h. 37 Billings
" Frank M. clerk, B. b. 37 Billings
Coffey John M. washer, 6 Depot ave. h. 3 Mill
" Mary, widow of Timothy, h. 34 Brook rd.
" Michael P. lather, b. 34 Brook rd.
" Reuben, shoe cutter, b. 3 Mill
Coffill Phoebe E. widow, b. 127 Franklin
Coffin Albert G. station agent, Quincy depot, h. 87 South
" Elizabeth F. clerk, 1435 Hancock, b. 26 Elm pl.
" Richard S. at 229 Wash. B. h. 91 Brook
" William A. salesman, h. 26 Elm pl.
Coffinger James P. pitman, O. C. St. Ry. Co. b. 32 Wash.
Coffman J. tailor, 579 Washington, b. Sumner [av.
Cogan James T. steward, F. R. S. & E. Co. h. 24 Howard
Cohen David, pressman, 17 Copeland, b. 55 S. Walnut
" Joseph, junk, h. 21 Hall place
" Samuel, shoes, 126 Copeland, h. do.
Colbert Ann, wid. of Patrick, h. Newbury av. n. Glover av.
" Charles, stone cutter, h. 17 Cranch
" P. Henry, clerk, b. Mrs. A. Colbert's
" Richard J. hoseman, combination 2, b. Mrs. A. Colbert's
Cole Edward S. stone cutter, b. 57 Willard
" George L. trav. salesman, h. 18 Berlin
" John, granite, Centre, n. Intervale, h. 85 Centre
" John F. stone cutter, h. 57 Willard
" Richard A. letter carrier, h. Newbury av. n. Glover av.
" Thomas J. gardener, b. 57 Willard
" William F. V. brakeman, b. 57 Willard
Coleman Daniel, driver, 1455 Hancock, h. at E. Braintree
" Edwin J. machinist, h. 150 W. Elm ave.
" James, hostler, 80 Washington, rms. do.
" Patrick, stone cutter, h. Madison av.
COLEMAN RALPH W. electric construction and supplies, 1056 Hancock, h. 3 Old Colony terrace. See page 5
" Thaddeus, stone cutter, b. 325 Water
" see Colman
Coles Louis, auditor, Adams Exp. Co., B. h. 52 Faxon rd.
" Louis Wm. clerk, Adams Exp. Co., B. b. 52 Faxon rd.
Coletti Antoni, stone cutter, b. 11 Filbert
" Catalaldo, carpenter, h. 16 Doble
" Dominico, stone cutter, h. 16 Larry pl.
" Gaetano, paving cutter, h. 85 Quarry
" Gaetano, quarryman, b. 114 Old Coach rd.
Colgan Albert J. D. dentist, 155 Newbury, B. house 186 Warren av.
" Albert J. D. Mrs. h. 90 Winthrop av.
Collagan Agnes L. h. 10 Gilmore
" Edward, laborer, Q. W. W. h. 10 Gilmore

Collagan Edward J. driver, 12 School, rms. do.
" James, clerk, B. b. 49 Woodbine
" James, laborer, h. end Gilmore
" John, teamster, h. 49 Woodbine
" Mary G. teacher at Mattapan, b. 10 Gilmore
" Sarah, asst. teacher, Coddington school, b. 10 Gilmore
" Thomas, teamster, b. 49 Woodbine
" William J. ins. agt. 1433 Hancock, b. 10 Gilmore
Collaruso Antonio, stone cutter, h. 107 Liberty
Colleran Patrick, engineer, h. 23 Cross
Collett Harry A. machinist, h. 5 Wayland
Collie Mary G. widow of George, h. 121 Liberty
Colligan David H. laborer, h. Hunt, n. Catholic church
" Henry, b. James Colligan's
" John, asst. undertaker, 2 Mechanic, rms. do.
" Peter, mach. operator, b. D H. Colligan's
Collins Alice Mrs. h. 229 Water
" Annie A. dressmaker, Madison av. h. do.
" Arthur, stone cutter, h. 65 Trafford
" Charles A. salesman, B. h. 72 Elm av.
" Chester A. Mrs. h. 72 Elm av.
" Chester C. h. Sea av.
" Cornelius, flagman, West st. crossing, h. 27 Larry place
" Daniel, stone cutter, h. Madison ave.
" Daniel A. blacksmith, b. 553 Washington
" Emma B. millinery, 1291 Hancock
" James T. stone cutter, h. Faxon's lane
" John, blacksmith, rms. 32 Wash.
" John, laborer, b. 6 Quincy ave.
" John H. stone cutter, h. Hall pl.
" John J. coremaker, h. Squantum, n. Farrington
" Margaret, widow of Patrick, h. Madison ave.
" Martin J. trav. salesman, h. 18 Verchild
" Mary, widow of James, h. 199 South
" Michael, laborer, h. 184 Quincy av.
" Richard A. (Martin & Collins) tools, 27 Brook road, house 6 Roberts
" Susie E. dry goods, 583 Washington
" Thomas, granite, 116 Centre, h. 58 Quincy
" Timothy B. laborer, h. 88 Quincy av.
" Timothy J. reporter, Boston Globe, b. 199 South
Collis Hannah M. widow, rms. 183 Safford
Collyer George H. 2 Tremont, B. h. 14 Marion
Colman Frederick, chemist, B. h. Squantum (East) near Newbury ave.
" George C. plumber and steam fitter, 24 Atlantic, h. do.
" see Coleman
Colpitts William C. machinist, b. 48 Revere rd.

Columbia Granite Works (John McQueen) Centre, cor. Columbia
Comes Angelo, stone cutter, h. 112 Old Coach rd.
" Louis, driller, b. 112 Old Coach rd.
" Peter, stone driller, b. 112 Old Coach rd.
Comey Warren G. iron, r. 165 A, S. B. h. 25 Greenleaf
Comi Jules, stone cutter, b. 68 Copeland [wood av.
Comins Charles S. storekeeper, South sta. B. h. 92 Elm-
Comoa Benjamin, carpenter, h. Sea
Comolli John, stone cutter, h. off Kendrick av.
" Natali, stone cutter, h. 76 Rodman
Congress Mnfg. Co. (Jacob Dreyfus & Sons) shirt mnfrs. 333 Washington, and 68 Summer, B.
Conklin Charles E. stable, 1233 Columbus av. B. house Squantum (East) bey. Atlantic
Conlan Ellen, h. 29 Crescent
" John, laborer, b. 6 Quincy av.
" John F. coachman, 2 Adams, h. 34 Brackett
" Joseph E. motorman, h. 34 Brackett
" Kate, h. 34 Brackett
Conly B. at F. R. S. & E. Co. b. 112 Chubbuck
Connell James W. teamster, h. r. 34 Quarry
" Peter H. machinist, h. 56 Hamilton
Connelly Dennis, teamster, 6 Cottage av. h. 15 do.
" James, stone cutter, h. 42 Grove, W. Q.
" James, stone worker, h. 22 Copeland
" Jeremiah, watchman, city stable, b. 277 Whitwell
" John, h. 21 Barry
" John, blacksmith, Granite, n. Copeland, h. 14 Clark av.
" John J. rivet worker, h. 275 Fayette
" Mary, widow of Jeremiah, h. 7 Perkins
" Michael, quarryman, h. 12 Grove, W. Q.
" P. Joseph, quarryman, h. 13 Clark ave.
" Thomas, laborer, h. 277 Whitwell
" Thomas, stone cutter, b. 19 Bates ave.
Conners David A. quarryman, b. 337 Water
" Patrick, quarryman, b. 17 Packards lane
Connor Annie T. housekeeper, 7 Maple pl.
" Charles H. shoe burnisher, bds. 540 South
" Cornelius, stone cutter, h. 27 South Walnut
" Cornelius Jr. machinist, bds. 27 South Walnut
" Edward P. boot finisher, bds. 540 South
" George O. boot finisher, bds. 540 South
" Harriet H. Mrs. h. Sea, cor. Crosby
" James P. hostler, 1483 Hancock, bds. 7 Payne
" James P. stone cutter, h. Branch
" John E. stone cutter, bds. 123 Copeland
" John J. teamster, h. 30 South Walnut
" Margaret, widow of John F. b. 29 S. Walnut

Connor Mary, widow of Patrick, h. 7 Payne
" Michael J. salesman, bds. 27 South Walnut
" Patrick, h. 540 South
" Peter B. city laborer, b. 540 South
" Stephen, clerk, bds. 24 Wesson ave.
" Thomas, laborer, h. 24 Wesson ave.
" Thomas Jr. tool sharpener, bds. 24 Wesson ave.
" Timothy J. plumber, 1422 Hancock, h. 3 Franklin pl.
" see O'Connor
Connors Ellen F. dressmaker, 37½ Garfield, bds. do.
" John, quarryman, bds. 96 Copeland
" J. H. house Bay View ave.
" Kate, leather worker, h. 38 Baxter
" Mary A. clerk, 2 Copeland, bds. 37½ Garfield
" Matthew J. telegrapher, 53 State, B. h. Bay View ave.
" Michael, laborer, Q. W. W. h. 37½ Garfield
" Owen, bds. National Sailors Home
" Patrick, molder, bds. 312 Hancock
" T. J. house Bay View ave.
" see O'Connor
Conrad James, laborer, h. 654 Washington [Temple
Converse William, asst. engineer, foot Wharf, rooms 7
Convey Arthur, h. 85 Copeland
Conway James M. stone cutter, h. 47 Copeland
" John T. asst. div. supt. 8 Washington, h. Faxon rd. n. Jefferson
" Patrick E. blacksmith, h. 13 Cross
Cook Albert B. clerk, B. h. 5 Webster
" Augusta A. bds. 4 Russell park
" Charles, inspector, N. Y., N. H. & H. R. R. h. 2 Walnut
" Charles F. photographer, Sea, opp. Bay View av. h. do.
" Eliza, widow of Stephen, h. 159 Farrington
" John, h. 20 High
" John F. (Cook & Watkins) 92 Liberty, h. at Brookline
" Lincoln A. (L. A. Cook & Co.) h. 578 Washington
" L. A. & Co. (Lincoln A. Cook and Charles W. Bushnell) druggists and long distance tel. 573 Washington [nington
" Louise M. asst. teacher, Coddington school, b. 10 Ben-
" Martin H. stone cutter, h. 38 Brackett
" Michael, h. 38 Brackett
" Michael E. (M. E. Cook & Co.) h. 175 Liberty
" M. E. & Co. (Michael E. and Philip Cook) granite, Nightingale ave.
" Philip (M. F. Cook & Co.) h. 40 Brackett
" Stephen, carpenter, b. 159 Farrington
" Wallace H. trav. salesman, h. 22 Bennington
" & Watkins (John F. Cook) granite, 92 Liberty
Coolidge Waldo A. carriage painter, h. 39 Quincy ave.

Coombs Frederick H. carpenter, h. 280 Farrington
" Henry B. h. 280 Fayette
" Herbert E. whol. provisions, h. 39 Billings
" Phineas P. whol. provisions, Newhall, h. Billings, n. do.
" Rednor P. whol. provisions, h. 30 Billings
" Walter J. machinist, h. 57 Rawson rd.
Cooper Thomas, laborer, h. r. 103 Copeland
Copeland Sydney F. apothecary, 343 Newport ave. h. 141 Winthrop ave.
Copland James, letter carrier, h. 42 Nightingale ave.
Copp Frank, sewer contractor, 19 Glencoe pl. h. do.
Coram Henry, variety store, 122 Copeland, h. 120 do.
Corbett Henry, h. 179 Quincy ave.
" Henry F. foreman. 44 Saville, bds. 179 Quincy ave.
" Herbert A. foreman blacksmith, T. R. & S. Co.h. 280 Fayette
" Michael F. plumber, 1598 Hancock, h. 61 Sumner
Corbin Margaret, widow of James, bds. 58 Sumner
" William R. driver, 1485 Hancock, h. 58 Sumner
Corcoran Daniel W. engineer, h. 6 Smith
" Jeremiah T. polisher, h. 7 Grove, W. Q.
" John, polisher, h. 9 Grove, W. Q.
" William (William Corcoran & Son) 2 Grove, W. Q. h. do.
" William & Son (William and William J.) grocers, 2 Grove, W. Q.
" William 2d, quarryman, h. 14 Centre
" William H. blacksmith, bds. 14 Centre
" William J. (William Corcoran & Sons) h. 210 Willard
Corey Francis H. asst. teller, Colonial Nat. Bank, B. h. 52 S. Central ave.
Corilla Antonio, quarryman, bds. 82 Willard
" Lorenzo, stone cutter, h. 18 Doble
CORLISS BERTRAM D. builder, 15 Adams, h. do. See back cover
Cormack Henry, stone cutter, h. 5 Kent
" Patrick H. granite, 22 Willard, h. 2 Revere
Cornish John B. ins. 50 Kilby, B. h. 83 Grand View, ave.
Corthell Samuel N. salesman, B. h. 5 Newton
" Wendell G. h. 1 Grand View ave.
Corti Giovanni, stone cutter, b. 27 Taber
Cosgrove James, foreman, h. Grant
Costa Andrew S. stone cutter, h. 35 Phipps
" Charles P. engineer, steamer No. 1, rms. do.
" Enos S. stone cutter, h. 8 Phipps
" Joseph F. student, bds. 8 Phipps
" Joseph S. stone cutter, h. 45 Pearl
" Mary, b. 8 Phipps
" Theresa, tailoress, b. 8 Phipps
" see DeCoste

Costain Albert E. sheet iron worker, bds. 66 Hancock
" George H. machinist, bds. 66 Hancock
" Paul W. carpenter, h. 66 Hancock
Costello Edward J. shoe cutter, b. 24½ Sumner
" James, iron fitter, h. 421 Washington
" James T. foreman, B. h. Wollaston ave. n. Hancock
" John A. laborer, h. 24½ Sumner
" Mary E. teacher, Coddington school, h. 28 Sumner
" Mary E. and Sarah F. h. Chubbuck pl.
Cota Charles, stone cutter, bds. 5 Jackson
Cote Arthur, stone cutter, b. 5 Jackson
" A. Bertha, stenographer, B. b. Butler rd. c. Hancock
" Louis, foreman, at Brockton, h. Butler rd. c. Hancock
Cothell Robert, machinist, bds. 13 Hamilton
Cotter Daniel F. h. Crosby
" Joseph A. car conductor, h. 22 S. Walnut
" Mary, widow of John, h. 81 Water
" Patrick, stone cutter, h. 24B Summer
" Thomas, laborer, Q. W. W. h. 65 Penn
Cottle Charles, tool maker, h. r. 476 Hancock
Cottrell Thomas, carpenter, h. 9 Pleasant
" Walter P. carpenter, h. off Holmes
Couchier Caroline L. P. widow of Welcome C. b. 267 Far-[rington
Coughlin Catherine F. dressmaker, 30 Pearl, bds. do.
" Michael, foreman, 8 Washington, h. Rogers, H. N.
" P. Studley, h. 198 School
" Timothy J. stone cutter, h. 246 Water
" William, clerk, Timberlake & Small, h. 35A Atlantic
Coupal Charles, machinist, bds. J. Coupal's, Safford
" Frank, machinist, B. bds. J. Coupal's, Safford
" Joseph, machinist, h. Safford, n. Wilson ave.
" Joseph Jr. machinist, bds. J. Coupal's, Safford
" Leon, machinist, bds. J. Coupal's, Safford
" Louis, machinist, h. 86 Safford
Courtney Edmund W. achitect, bds. Thomas M. Butler's, [Putnam
Coveney Dennis J. bds. James S. Coveney's
" James S. builder, B. h. Bay View ave.
" Philip P. bds. James S. Coveney's
Cowe Alexander, stone cutter, h. 56 Rodman
Cowling Charles B. bookkeeper, B. h. River rd. n. Bird
Cox George H. plumber, B. h. 14 Royal
" William H. steam fitter, h. 85 Safford
Coy John S. fgt. agent, W. Quincy sta. h. 281 Whitwell
Coyle John, h. 73 Columbia
" Luke, blacksmith, h. 47 Brackett
Coyne Julia, widow of John, h. 115 Whitwell
" Thomas, laborer, b. 43 Common
Cozzaglio James, granite quarry, off G. B. Ry. h. 8 Ashland
" John, quarryman, b. 8 Ashland

Cozzaglio Samuel, quarryman, h. 8 Ashland
Cozzi Eugenio, stone cutter, b. 17 Doble
Crabbe Minnie E. boarding house, 24 Chestnut
Crafts Francis T. clerk, B. b. 300 Washington
Craig Arthur, bookkeeper, B. bds. 63 Garfield
" Carrie A. widow of William W. h. 32 Cottage
" Forbes (F. Craig & Co.) h. 57 Independence ave.
" Frank D. salesman, b. 63 Garfield
" F. & Co. (Forbes Craig) granite, Gilbert
" George, blacksmith, b. 81 Centre
" George, stone cutter, h. 81 Centre
" James, granite, 230 Water, h. 127 Franklin
" Janet, widow of Robert, h. 63 Garfield
" Robert, blacksmith, h. Vernon, c. Centre
" Thomas A. car conductor, h. 11 Smith
" Willard, engineer, b. 81 Centre
Cramond David, stone cutter, h. 109 Intervale
Cranch Hill Real Estate Trust, 1433 Hancock
Crane Benjamin F. h. 117 Franklin
" Carrie A. teacher, Cranch school, bds. Whitney rd.
" Carrie J. widow of Clift R. h. 577 South
" Charles, h. 6 Greenleaf
" Charles K. at 82 Lincoln, B. h. 32 Prospect ave.
" Ebenezer F. bds. 72 Canal
" Edith M. stenographer, B. bds. 6 Greenleaf
" Eliza, bds. 28 Cottage
" Emery L. leather, 15 South, B. h. Whitney rd.
" Francis H. (F. H. Crane & Sons) h. 146 Elm
CRANE FRANK F. auctioneer; real estate, furniture, hardware, paints, etc. 4-6-8 Chestnut, cor. Hancock, h. 430 Washington. See page 12
" Frank W. (F. H. Crane & Sons) h. 92 Revere road and Post Island
" Fred R. stable, 1177 Adams, B. h. Western road
" Friend, clerk, 4 Chestnut, h. Bent pl.
CRANE F. H. & SONS (Francis H., Frank W. and H. Everett Crane) hay, grain, etc. 5 Saville, and Liberty, n. Water. See page 3
" George, carpenter, 403 Washington, h. do.
" Harry S. machinist, h. 12 Adams
" H. Everett (F. H. Crane & Sons) hay, grain, etc. h. 55 Elm and Post Island
" Lucy A. widow of John, h. Whitney rd.
" Marianna G. Mrs. h 11 Summer [Coddington
" Thomas, Public Library, Washington and Spear, near
" Thompson B. motorman, bds. 403 Washington
Cranshaw George E. engineer, F. R. S. & E. Co. b. 27 Edison
" Robert J. clerk, B. h. 27 Edison

Creamer Myles, laborer, h. 23 Sagamore
" Patrick, laborer, h. 4 Madison
Creedon Dennis, quarryman, h. 4 Grove, W. Q.
" James, at T. R. & S. Co. bds. 7 Morton
" John W. foreman, T. R. & S. Co. h. 21 Old Colony
Cremmins Patrick, stone cutter, h. 17½ Smith
Cressey Abbie M. widow of Isaiah, h. 11 Doble [do.
Cressman Forrest J. teacher, Quincy Mansion school, rms.
Critchly George H. machinist, h. 13 Wayland
Criterion Café, 12 Chestnut [land ave.
Crittenden Alfred J. foreman, T. R. & S. Co. h. 178 High-
Crocker Charles H. pattern maker, h. 33 Atlantic
" Edward W. machinist, h. 35A Atlantic
" Horace G. mason, h. Park Lane, n. Butler rd.
" James H. hostler, 104 Revere rd. rms. do.
Crockett Charles, machinist, h. 11 Pierce
Cronin Cornelius J. harness maker, h. 100 School
" Daniel J. motorman, b. 37 Grove, W. Q.
" D. W. motorman, bds. 13 Foster
" Frank, h. r. 142 Willard
" John, stone cutter, h. r. 47 Hall pl.
" John J. teamster, h. 37 Grove, W. Q.
Crooker Charles T. motorman, h. 41 Deldorf
" Flora, clerk, 7 Copeland, h. r. 34 Quarry
" Mary N. widow of Andrew T. h. 41 Deldorf
Cropeo Frank, fruit, h. 66 Water [port ave.
Crosby Hanford T. foreman, T. R. & S. Co. h. 223 New-
" John, undertaker, at Hyde Park, h. Crosby
" Joseph A. undertaker's asst. bds. John Crosby's
Cross Eldredge, carpenter, h. 1220 Hancock
" Michael, stone contractor, h. Beale, n. Adams
" William, mason, h. Madison, n. Newbury ave.
Crosta Felice, stone cutter, h. 83 Columbia
" James, stone cutter, bds. 83 Columbia
Crotty David, city laborer, h. 124 Quincy ave.
" John, teaming, 7 Willow ave. h. do.
Croucher William J., R. R. yard foreman, h. 164 Beach
Crowell Frederick S. stone cutter, h. 42 Crescent
" Lincoln F. shoe findings, B. h. 109 Lincoln ave.
" Walter G. provisions, 476 W. Broadway, B. h. 180 Davis
Crowley Agnes M. dressmaker, 11 North, bds. do.
" Arthur, stone cutter, h. 10 Quincy
" Cornelius, laborer, h. 7 Wibird
" Cornelius, stone cutter, h. 11 Grove, W. Q.
" Dennis F. teamster, bds. 10 Grove, W. Q.
" James T. vegetables, bds. 11 North
" John, stone cutter, h. 25 Grove, W. Q.
" Michael, teaming, 10 Grove, W. Q. h. do.
" Peter, teamster, h. 6 Grove, W. Q.
" Timothy, shoemaker, h. 11 North

Crowley Timothy J. horse shoer, B. h. 15 Sumner
" Robert, teamster, M. Cross', Beale, bds. do.
" William T. master mariner, h. 3 Edison Park
Cruickshank Alexander, ship fitter, h. r. 403 Washington
Crystal Spring Ice Co. (Osborne Rogers) 1060 Hancock
Cudworth John Q. optician, B. h. 47 Saville ave.
" Mary H. bookkeeper, B. h. 47 Saville ave.
" Maude H. bookkeeper, B. bds. 47 Saville ave.
Cuffe John P. Rev. asst. pastor, St. John's Catholic church, h. 21 Gay
" Mary A. widow of James T. variety, 35 West, h. do.
Cullen Bernard, foreman, T. R. & S. Co. h. Newbury ave. n. Charles
" John, rivet maker, bds. Bernard Cullen's
" John F. watchman, h. 24 Walnut
" Joseph, rivet maker, bds. Bernard Cullen's
Cullinan Daniel, bds. 18 Kent
" Jeremiah, stone cutter, h. 18 Kent
Cully Andrew, upholsterer, 13 Irving pl. h. at E. Weymouth
Culver William R. freight clerk, B. h. 62 S. Central ave.
Cumming George, baker, h. 26 Baxter
" William T. foreman, A. Marnock & Co. h. 33 Totman
Cummings Allen, stone polisher, h. 9 Trafford
" Burtt L. machinist's helper, h. 10 Cottage
" Charles, fisherman, b. L. H. Parrot's, end Pond
" Edward, laborer, h. 8 Field [ave.
" Edward J. trunks, etc. 67 Kingston, B. h. 290 Highland
" George, baker, 1431 Hancock, h. 26 Baxter
" James, polisher, h. 5 Franklin pl.
" James J. polisher, h. 44 Nightingale ave.
CUMMINGS J. SONS & CO. trunk mnfrs. and leather goods, 67 Kingston, Boston. See p. 472
" Murdock, polisher, b. 54 Rodman
" Rhoda A. widow of Robert C. h. 126 E. Howard
" Samuel L. laborer, h. 19 Glencoe pl.
" William, riveter, h. Baxter lane, bey. Arnold
" William F. salesman, B. h. 7 Clive
Cunniff Edward, molder, b. Peter Cunniff's
" John J. letter carrier, h. 74 Goddard
" Martin, machinist, h. Newbury ave. n. Charles
" Michael, stone cutter, h. 159 Liberty [ave.
" Peter, core maker, W. F. Co. h. Charles, n. Newbury
" Thomas, molder, W. F. Co. b. Peter Cunniff's
Cunningham James H. overseer of poor, and bicycles and billiards, Newbury, cor. Botolph, h. 33 Squantum (East)
" Jane, widow of John, b. 33 Squantum (East)
" John E. laborer, h. 33 Squantum (East)
Curley Annie E. widow of John P. h. 76 Hancock
" John, apprentice, b. 76 Hancock

Curley John, laborer, h. r. 39 Hall pl.
" Joseph J. stone cutter, h. 74 Side
" Michael, molder, b. T. F. Quinlan's, Holmes
" Michael, molder, h. 136 Willard
" William, stone cutter, b. r. 39 Hall pl.
Curney Benjamin H. laborer, b. 18 North
" David J. fireman, h. 25 Sumner
" Joseph, belt painter, h. 18 North
" Peter, laborer, h. 18 North
Curran John, b. National Sailors Home
" Sarah E. h. 22 Trafford
" see Caron
Currier David, draughtsman, rms. Thos. B. Davenport's
Curry James, clerk, 171 Water
" John, stone cutter, h. 61 Copeland
" Michael, stone cutter, h. 51 Bates ave.
" Patrick, stone cutter, h. 49 Quincy
" Thomas, h. 313 Water
" Thomas Jr. stone cutter, h. 313 Water
Curtin Edward J. stone cutter, h. 13 Garfield
" Emma G. music teacher, 71 Atlantic, bds. do.
" Frank E. clerk, B. bds. 71 Atlantic
" James E., R. R. wharfinger, S. B. h. 71 Atlantic
" Jeremiah, quarryman, h. 7 Grove, W. Quincy
" Jeremiah Jr. grocer, 183½ Willard, h. 7 Grove, W. Q.
" Joseph, laborer, h. Newbury ave. n. Charles
" Lawrence, plater, h. 312 Hancock
Curtis Alice B. clerk, B. bds. 92 Franklin
" Eliza A. and Susannah, h. 92 Franklin
" Estelle, h. 26 Elm
" Francis M. com. mer. 148 Pearl, B. h. 11 Alleyne ter-[race
" Franklin, at Custom House, B. h. 92 Franklin
" Henry F. L. stone cutter, bds. 85 Columbia
" Herbert W. clerk, B. b. 313 Franklin
" Jeptha Fred, quarryman, h. 10 Nelson
" Jesse F. auditor, Swift & Co. B. h. 27 Miller's Stile rd.
" John, h. 313 Franklin
" John S. bds. Sailors Snug Harbor
" Lewis N. glass worker, h. 5 Orchard pl.
" Robert G. electrician, bds. 93 Revere rd.
" Samuel, clerk, B. h. 117 Franklin
" Samuel E. granite cutter, h. 85 Columbia
" Samuel G. coachman, 1136 Hancock, h. 93 Revere rd.
" Susan W. widow of Eben, b. 55 Holmes
" Thomas, h. 265 Franklin

CURTIS WILLIAM G. physician, 10 Grand View ave. h. do.; office hours until 9.30 a. m., 1 to 2.30 and 7 to 8 p. m. Telephone 234-4

Curtiss Lewis B. watchmaker and optician, 1369 Hancock, bds. 59 Coddington [Weymouth
Cushing William W. hostler, 783 Washington, h. at North
Cutler Mary F. h. 6 Pleasant
Cutter George R. h. 156 Highland ave.
Cutting Margaret M. widow of Ira P. h. 19A Quincy

DACKERS JOHN G. clerk, 119 Copeland, b. 355 Water
" Mary, bookkeeper, Alex. Clark & Co. bds. 355 Water
" Peter W. stone cutter, h. 355 Water
Daddario Antonio, laborer, h. 25 Dunn's Hill rd.
Dahl William, machinist, h. 175 Quincy ave.
Dahlberg Algut, stone cutter, bds. 21 Parker
" Charles, stone cutter, bds. 21 Parker
" Louis, engineer, h. 9 Ryden
" Nils, stone cutter, h. 5 Carlson
Dahlbom Charles, carpenter, h. 17 Quarry
Dahlgren Amelia E. widow, h. 145½ Granite
Dahlquist Theodore W. coppersmith, h. 2 Walker
Dailey John J. ins. agent, 1433 Hancock, h. 1 Quincy
" Josephine, dressmaker, B. bds. 87 Water
" Michael, boot crimper, h. 87 Water
" Michael W. ins. agt. 1433 Hancock, bds. 87 Water
" see Daley
Dakala Isaac, quarryman, b. off Bates ave. n. Grove
Daley Eugene, engineer, bds. 24 Smith
" James A. meat cutter, 119 Copeland, h. 16 Miller
" John J. engineer, bds. 10 Common
" Joseph, clerk, B. bds. 77 Willard
" Margaret, widow of Daniel, h. 18 S. Walnut
" Mary, widow of Michael J. h. 77 Willard
" Michael James, stone cutter, bds. 24 Smith
" Timothy, quarryman, h. 24 Smith
" see Dailey
Dallabona Luigi, laborer, h. 227 Quincy ave. [ave.
Dalle Lucche Antonio, stone cutter, h. 125 Independence
Dalot Arthur J. foreman, Cook & Watkins, b. 91 Revere rd.
Dalpé Phileas A. blacksmith, h. 30 Miller
" Wilbrod B. clerk, 1259 Hancock, rms. 20 Miller
Dalrymple Frances A. widow of John, h. Summit ave.
Daly John, h. Manet ave.
" Richard, trav. salesman, h. 116 Taylor
" Timothy, laborer, h. 20 Beacon
Dame Mary D. widow of Gustavus B. nurse, h. 353 South
Damon Amos E. (Sanborn & Damon) stoves, ranges, etc. 1422 Hancock, h. 39 Edwards
" Charles H. ship carpenter, h. 8 Wharf
" Charles H. Jr. carpenter, bds. 8 Wharf
" Francis K. tinsmith, 1422 Hancock, h. 138 Elm

Damon Millie A. teacher, Mass. Fields school, bds. 50 Willow
" Ralph P. salesman, 1422 Hancock, b. 39 Edwards
D'Andrea Angelo, fruit, base. 1351 Hancock, h. 11 Water
Danehy Charles J. foundryman, bds. J. J. Danehy's
" Jeremiah J. laborer, h. Charles, A.
" John S. driver, Timberlake & Small, b. J. J. Danehy's
" see Dennehy
Daniell Maria, h. 737 Washington
Daniels Nathan C. bds. Sailors Snug Harbor
Danielson Jacob P. paving cutter, h. 19 Carrolls lane
Darcy William, kitchen man, Hotel Wollaston, bds. do.
Darling George B. salesman, B. bds. 17 Davis
Darrah John, plumber, 27 Saville
Darrow Hiram C. plater's foreman, B. h. Bay View ave.
Dasha Joseph A. bookkeeper, 10 High, B. h. 372 Wash.
Davenport Abagail, widow of William, h. 47 Greenleaf
DAVENPORT GEORGE W. treas. 107 E. Howard, h. at Winchester. See map
" Horace, laborer, bds. 47 Greenleaf [n. Greenleaf
" Thomas B. jeweler, 1429 Hancock, h. Woodward ave.
Daveron Frank J. police, h. 117 Willard
Davey Charles P. stone cutter, h. 10 Jackson lane
David Fred M. freight clerk, Readville, h. Hamden circle
Davidson Isabella, widow of Thomas T. h. 1536 Hancock
" Lois J. bookkeeper, 1463 Hancock, bds. 1536 do.
" Margaret I. stenographer, 1433 Hancock, b. 1536 do.
" Percy L. note teller, Winthrop Nat. Bank, B. h. 4 Marion
" Thomas T. machinist, B. bds. 1536 Hancock
Davies Mary, widow of William, h. 102 Granite
" M. Jennie, bookkeeper, 19 Granite, bds. 102 do.
Davis A. Isabelle Mrs. h. Putnam, cor. Butler rd.
" Charles H. engineer, h. 64 Crescent
" Clarence, jeweler, h. 81 Brook
" Eben L. machinist, h. 5 Billings [h. do.
" Edwin E. dentist, 100 Boylston, B. and 34 Chestnut,
" Ephraim C. treas. 18 P. O. square, B. h. Brooks
" Frank S. homœo. physician and surgeon, 25 Elm, h. do.
" Fred, agent, rms. 30 Chestnut
" Fred L. machinist, bds. 5 Billings
" George A. bds. 64 Crescent
" George S. electrician, bds. 11 Main
" George W. machinist, h. 25 Hamilton
" Mary A. widow of Alonzo, h. 12 Cross
" Mary J E. widow of Henry, h. 8 Newbury
" Samuel, at 82 Devonshire, B. h. 6 Old Colony ter.
" Sanford, shoe treer, h. 11 Main
" Walter C. paper hangings, 24 Tremont, B. h. 30 Royal

Davy Clinton H. bds. 10 Linden pl.
DAVY J. WINSOR (M. C. & J. W. Davy) accountant, 125 Albany, B. h. 10 Linden pl. See front cover
DAVY MANNING C. (M. C. & J. W. Davy) accountant, 1 Province ct. B. h. 10 Linden pl. See front cover
Daw James, stone cutter, h. 23 Quincy
Dawe Harry, machinist, h. Madison, n. Newbury ave.
Dawson Daniel, quarryman, h. 5 Gilbert
" Henry O. police, h. Sagamore, opp. depot
" Richard, laborer, h. 16 Newbury [and Bell
Day John J. real estate, 73 Tremont, B. h. 317 Washington
Days Mary, teacher, Lincoln school, b. H. Verchild, h. at Provincetown
Deacon Bros. (William H.) granite, 109 Centre
" Cornelius, stone cutter, h. 10 Rodman
" Walter, stone cutter, h. 43 Brooks ave.
" William H. (Deacon Bros.) 109 Centre, h. 194 Liberty
Deady James, driver, Bisson Bros. bds. 99 Cranch
" John J. quarryman, h. 99 Cranch
" Joseph A. clerk, 394 Washington, h. 8 Hayden
Dealey Arthur H. h. 22 Blake
Dean Agnes, shipper, 1431 Hancock, bds. 21 Goddard
" Harley, operator, bds. 35 Freeman
" James, stone cutter, h. 21 Goddard
" William H. trav. salesman, B. bds. 446 Washington
Deane Andrew M. (A. M. Deane & Co.) h. 40 Granite
" A. M. & Co. (Andrew M. Deane) granite, Intervale
Dearborn Lillian M. supervisor of drawing, public schools, h. at Everett [cor. Merrymount rd.
" Mary E. principal, Coddington school, rms. Putnam,
Deasy Agnes, stenographer, bds. 10 Jackson
" Daniel J. salesman, B. h. 6 Jackson
" John J. clerk, B. h. 10 Jackson [son
" Timothy, shoes, and repairing, 245 Water, h. 10 Jack-
DeCelle Esdraus, quarryman, h. 29 Trafford
" John, paving cutter, h. 8 Quarry st. ext.
" John Jr. quarryman, h. 8 West
" Michael Jr. blacksmith, h. 92 Common
" Napoleon, teamster, bds. 8 Quarry st. ext.
" Richard F. chair seater, and variety store, 55 Commercial, h. do.
DeCoste Arthur T. student, bds. 70 Coddington
" Benjamin, hostler, Q. E. L. Co. bds. 51 S. Walnut
" David, gardener, h. 45 Phipps
" David R. coachman, Munroe Faxon, h. 70 Coddington
" Edmund, laborer, b. 5 Wendall rd.
" Frank, laborer, bds. 45 Phipps
" Harriet, widow of Jeremiah, h. 4 Common

DeCoste Henry E. lineman, h. 11 Revere rd.
" Hubert, quarryman, b. 114 Willard
" Jeffrey, teamster, h. 114 Willard
" Joseph H. machinist, h. 17 Hancock ct.
" Lawrence, rivet maker, bds. 51 S. Walnut
" Thomas, quarryman, h. 61 Granite
" see Costa
De Filippis Gabriele, stone cutter, h. 2 Common
DeForest Samuel D. janitor, Hancock school, h. 23 Goddard
Degreeney Philomene, widow of Eusebe, h. 25 Dunn's Hill rd.
deGroff Harry H. foreman, h. Adams shore
deKruyff Theodore E. accountant, F. R. S. & E. Co. h. Bridge, opp. Thayer
Delaney Jeremiah J. agent, Deacon estate, B. h. Centre rd.
" John, gardener, h. Clay, n. Webster
" John P. mason, Centre rd. h. do.
Delano Alphonso F. mnfg. supt. T. R. & S. Co. h. at Dorchester
" Samuel Sanford, foreman sorting, T. R. & S. Co. h. 231 Arlington
Delaurier Herbert A. carpenter, bds. 3 Gilbert
Dell Alfred A. h. 22 Pleasant
" Augusta E. teacher, Gridley Bryant school, bds. 37 Willard
" Frank H. quarryman, h. 44 Common
" Henrietta J. bookkeeper, bds. 37 Willard
" Henry L. engineer, h. 7 Kent
" Joanna, widow of Joseph, h. 37 Willard
" Matilda, widow of Lewis, h. 15 Pleasant
" William J. clerk, South station, B. bds. 37 Willard
Delle Chiesa Santiono, stone cutter, h. 84 Taber, S. Q.
Delmonte Pasquale, city laborer, h. 9 Cottage
DeLonga Luigi, stone cutter, bds. 112 Old Coach rd.
DeLorey Angus, laborer, b. 781 Washington
" Henry F. teamster, 783 Washington, h. r. 771 do.
" James, teamster, 9 Wharf, h. 650 Washington
" John M. milk, Curtis ave. cor. Pray, h. do.
" Joseph, laborer, b. 5 Wendall rd.
" Joseph A. driver, b. Curtis ave. cor. Pray
" Joseph A. hostler, h. 22 Sumner
" Peter, laborer, h. end Broadway, Q. P.
" Peter, machinist, b. 11 Revere rd.
" Stephen, stone mason, h. 59 Newcomb pl.
Delury Thomas F. bookkeeper, B. h. Ardell
Demain George, laborer, bds. 28 Union
Demarey Adin C. clerk, 6 Brook, b. 29 Saville
Demers Alyre, hairdresser, 113½ Willard, b. 118 Copeland
Demuth Maria, widow of Edward, h. 49 School
Denneen Ellen, widow of Michael E. h. 23 Common
" John M. driver, H. & L. No. 2, bds. 23 Common

Denneen Michael E. Jr. asst. engineer, T. R. & S. Co. bds. 23 Common
" William, machinist, h. Hodges ave.
" see Dineen
Dennehy Daniel, polisher, h. 47 West
" James, quarryman, bds. 7 Grove
" Patrick, laborer, bds. 53 Bates ave.
" Patrick, laborer, bds. 155 Farrington
" Timothy, vegetables, h. off end of Squantum (West)
" see Danehy
Dennen Joseph W. supt. Mt. Wollaston Farm, Sea, h. do.
Dennihy Timothy, trackman, h. 29 Harris
Dennis John, house Winthrop [Highland ave.
DeNormandie Eugene F. publisher, 60 State, B. h. 283
Denton Warren E. driver, 64 Franklin, h. Kendrick ave. n. Franklin
Denward John E. stone polisher, h. 4 California ave.
" Margaret, widow, h. 4 California ave.
DePaulo Luigi, quarryman, b. 31 Buckley
" Michael, stone cutter, h. 325 Water
Derby Carl R. salesman, 1370 Hancock, bds. 6 School
DERBY CHARLES F. boots, shoes, hats and caps, clothing and men's furnishings, 1370 Hancock, h. 6 School. See page 8
Derringer John E. florist, Glover ave. h. Peirce
Derry Barden B. fisherman, h. Sea, opp. Winthrop
DesAutell Simon G. carriage painter, bds. 66 Cranch
Desjardins Alphonse, paving cutter, h. r. 148 Willard
Desmond Cornelius, city laborer, h. 103 School
DESMOND DANIEL, horse shoer, 12 Quincy ave. h. 58 Revere rd. See page 42
" Daniel Jr. horse shoer, 133 Hancock, h. 14 Payne
" Ellen A. teacher, Willard primary school, h. 35 Crescent
" H. Elizabeth, music teacher, h. 35 Crescent
" James F. granite, 6 Miller, h. 105 Copeland
" Jeremiah, blacksmith, 632 Hancock, bds. 1 Woodbine
" Jeremiah, second man, Charles M. Bryant, Wollaston av.
" John F. horse shoer, 12 Quincy ave. h. 21 do.
" Martha L. teacher, High school, h. at Somerville
" Mary H. widow of Daniel F. h. 91 Willard
" Patrick, horse shoer, 632 Hancock, h. 1 Woodbine
Deveney Catharine, widow of Michael, h. 9 Arnold
" Edward P. shoemaker, bds. 9 Arnold
" James J. stone cutter, h. 9 Arnold
" Michael J. shoemaker, bds. 9 Arnold
" Thomas F. shoemaker, bds. 9 Arnold
Dever John P. laborer, h. 18 Phipps
Devine Jeremiah, stone cutter, h. 4 Centre
" Patrick, laborer, b. 31 Robertson

Devine Sarah B. tel. oper. 1433 Hancock, h. at Neponset
" William, stone cutter, h. 4 Centre
Dewhurst Wilson E. janitor, Quincy Savings Bank bldg. h. 3 Maple ave.
Dewson Elizabeth W. widow of Edward H. h. Adams
" Ellen R. teacher, at Milton, h. Adams
" George B. 23 Court, B. h. Adams
" Mary W. at State Industrial school, h. Adams
" William I. leather, 51 South, B. h. 44 S. Central ave.
Dexter John N., R. R. car inspector, h. 93 Hancock
" Maria B. widow of John N. h. 93 Hancock
DeYoung Alfred W. brakeman, h. 8 Goddard
" Simeon, laborer, h. 10 Filbert [(E.)
" Simon B. millwright, h Newbury ave. n. Squantum
Dhooge James M. laborer, h. 26 S. Walnut
" J. Dominick, iron worker, h. 28 S. Walnut
" Simon P. iron driller, h. 42 S. Walnut
Diack Alfred O. (Birnie & Diack) granite, 106 Columbia, h. 51 Independence ave.
Di Battisto Michael, laborer, b. 25 Dunn's Hill rd.
Di Bona Antonio, stone cutter, h. r. 74 West
" Beniamino (Tocci & Di Bona) granite, 153 Willard, h. 70 West
" Bros. (Gaetano and Giovanni) granite, Kent, n. Centre
" Donati, stone cutter, b. 21 Larry pl.
" Gaetano (Di Bona Bros.) h. 41 Common
" Giovanni (Di Bona Bros.) h. 50 West
" Tomaso, stone cutter, h. r. 72 Copeland
Dicensa Leonardo, laborer, h. 53 Canal
Dickerson Charles W. salesman, B. h. 212 Highland ave.
Dickey Frank, carpenter, rms. 219 Beale
" George A. at T. R. & S. Co. b. 40 Berlin [ave.
" George A. salesman, 27 Winter, B. h. 414 Highland
" Parker M. Mrs. h. 12 Thayer
Dickie Alex. hairdresser, B. h. 88 Elmwood ave.
" Lindlay, stone cutter, b. 98 Franklin
" William, stone cutter, h. 146 Liberty
Dieling Christopher C. baker, h. Newbury av. n. Glover av.
Diersch William, helper, h. Newbury av. n. Squantum (E.)
Dill Charles W. salesman, B. b. 290 Fayette
" Herbert E. clerk, b. 290 Fayette
" Jabez P. h. 290 Fayette
" Mortimer A. clerk, B. h. 276 Farrington
Dillon James B. blacksmith, h. 3 Conant
" James P. Jr. stone cutter, h. 3 Conant
" John, stone cutter, b. 3 Conant
" John, stone cutter, b. 11 Railway
" Joseph, engineer, b. 3 Conant
" Patrick, stone cutter, b. 7 Grove, W. Q.

Dillon Thomas, laborer, h. 11 Railway
" Thomas F. blacksmith, b. 3 Conant
Di Loreto Pietro, laborer, h. 50 Walnut
Dimmock John F. B. h. Manet ave.
Di Monte Guiseppi, laborer, h. 3 Baxter pl.
Dineen Daniel, h. 31 Grove, W. Q.
" Jeremiah, quarryman, b. 31 Grove, W. Q.
" Jeremiah, rivet maker, h. 227 Fayette
" John, stone cutter, b. 31 Grove, W. Q.
" John H. h. 26 School
" see Denneen
Dinegan James, driver, ladder 3, rms. do.
" John H. ins. real estate, and auctioneer, 1433 Hancock, h. 12 School
Dingwell Artemas, clerk, B. h. 12 Royal
Dinnie Jonathan, granite polisher, h. 34 Garfield
" Mary, teacher, at Milton, b. 34 Garfield
" Robert, engineer, b. 34 Garfield
Dion Thomas J. physician, 22 Cross, h. do.
DiSciullo Vincenzo, laborer, h. 22 Union
District Court of E. Norfolk, 1356 Hancock
Ditoli Rocca, laborer, h. 34 Union
Dittmer Adolph M. electrician, B. h. 22 Clark
Dixon Albion I. clerk, 263 Water, h. 60 Goddard
Djerf Fred, quarryman, h. 19 Nelson
" Oscar E. (Djerf & Winquist) h. 19 Nelson
" & Winquist (Oscar E. Djerf and Carl G. Winquist) granite, off Quarry
Doane Alfred C. salesman, B. h. 165 Arlington
" Ephraim H. supt. Sailors Snug Harbor, Palmer, h. do.
" E. H. Mrs. matron, Sailors Snug Harbor, Palmer, h. do.
" Harry, collector, b. 165 Arlington
" Melissa H. widow, b. Charles, c. Edison
" Rhoda S. widow of Albert, b. 165 Arlington
Doble Arthur H. h. 46 Presidents ave.
" Edgar H. clerk, b. H. F. Doble's
" Enoch H. (E. H. Doble & Co.) and clothing, 113 Copeland, h. 52 Cross
" Ernest E. physician, 52 Cross, h. do.
" E. H. (Enoch H. and Herbert F. Doble) grocers, 119 Copeland, and clothing, etc. 113 do.
" Herbert F. (E. H. Doble & Co.) h. off Miller
" Ira T. student, b. H. F. Doble's
" William H. mngr. 311 Atlantic ave. h. 24 South
Dodd George, machinist, h. 4 Common
" Margaret E. teacher, Woodward Institute, b. at Boston
Dodge Charles C. draughtsman, 107 E. Howard, h. Edison park
" Charles F. treas. Mather Launch & Canoe Co. b. 310 Safford

Dodge Harry W. (Dodge & Burns) h. Sewall
" James B. b. Harry W. Dodge's, Sewall
" & Burns (Harry W. Dodge and Isaac Burns) painters, opp. W. depot
Doe Samuel, flour, B. b. 50 Lincoln ave.
Doggett Solon, artist, 50 Union, h. do.
Doherty Michael, gardener, Quincy Mansion, h. 46 E. [Elm ave.
" Patrick, currier, h. Vine ave.
" Patrick, laborer, b. 483 Hancock
" Patrick, laborer, b. 18 Oak
Doige Elizabeth, widow of John, h. 185 Willard
Dolan Alfred C. b. 91 Revere rd.
" Eliza F. teacher, Adams school, h. 69 Revere rd.
" Jennie, widow of James, h. 37 Brackett
" John, carpenter, bds. W. H. Taylor's, Sea
" John, provisions, h. Crosby
" John H. city teamster, b. 25 Union
" John S. salesman, B. bds. 34 Copeland
" Martin, stable foreman, B. h. 26 Botolph
" Michael, nailer, h. 56 Hancock
" Michael A. tinsmith, 13 Copeland, h. 34 do.
" Nellie M. dressmaker, 69 Revere rd. h. do.
" Owen J. shoemaker, h. 37 Brackett
" Patrick, machinist, h. 16 Walnut
" Patrick, plasterer, and variety store, Hancock, n. Atlantic station, h. 18 Oak
" Peter, shoes, 138 Copeland, h. 123 do.
" Thomas, laborer, bds. 21 Walnut
" Thomas, shoemaker, bds. 37 Brackett
" Thomas A. h. Manet beach
" Timothy, lather, bds. 25 Union
Dolbec Jules, stone cutter, bds. 121 Centre
Dole Albion B. mill hand, h. Souther pl.
Dolliver Albert G. clerk, B. h. 1271 Hancock
" Mary G. h. 1271 Hancock
Dominick Joseph, fruit, 9 Franklin, h. 13 Water
Donaher Bernard, stone cutter, h. 6 Common
" George, h. 1 Common
" James, quarryman, b. 11 Connells ave.
" William F. polisher, h. 67 Copeland
Donald George, stone cutter, h. 228 Liberty
" William B. foreman, Lyons Granite Co. h. 19 Buckley
Donlay John J. laborer, h. 5 Arnold
Donley William, quarryman, bds. 68 Copeland
Donlin Edward, teamster, h. 28 Revere rd.
" Thomas J. clerk, 1267 Hancock, b. 28 Revere rd.
Donlon Susan, widow of Patrick, bds. 16 Sumner
Donohue Bridget, widow of James, h. 11 Phipps
" Daniel, stone cutter, h. 19 Smith

Donhue Daniel Jr. driver, 5 Saville, b. 19 Smith
" Dennis P. polisher, h. 18 Pearl
" John, plasterer, bds. 21 Main
" Margeret, widow of Dennis, h. 34 Phipps
" Michael, laster, h. 30 Pearl
Donovan Catherine, bds. 25 Brooks ave. [South
" Charlotte F. teacher, Adams school, b. Chubbuck, cor.
" Daniel, compositor, 9 Granite, bds. 25 Brooks ave.
" James, h. 98 West
" Jeremiah, quarryman, b. 6 Bates ave.
" Jeremiah W. real estate, 49 Cornhill, B. h. Squantum, next bey. R. R.
" John, stone cutter, h. 28 Union
" John, variety store, Walnut, cor. Hancock, h. 11 Walnut
" John F. contractor, Chubbuck, cor. South, h. do.
" Joseph W. foreman, Quincy Granite Co. h. at Milton
" Mary, widow of Timothy J. h. Chubbuck, cor. South
" Michael, laborer, h. Hunt, n. Hancock
" Minnie E. teacher, Lincoln school, bds. 25 Brooks ave.
" Patrick, stone cutter, h. 25 Brooks ave.
" Thomas, tel. oper. bds. 22 School
" William, laborer, bds. Webster, opp. Clay
" William T. typewriter, B. bds. Chubbuck, cor. South
" see O'Donovan
Dooley Patrick, laborer, b. 594 South
" Thomas F. laborer, h. 26 Hall pl.
Doran Annie F. at 44 Saville, bds. 8 Spring ave.
" Bridget T. at 44 Saville, bds. 8 Spring ave.
" Daniel, quarryman, h. 8 Spring ave.
" Daniel H. motorman, b. 8 Spring ave.
" Daniel J. machinist, bds. 25 Gass pl.
" John, laborer, h. 25 Gass pl.
Dorety John W. janitor, Mass. Fields school, h. 152 Beach
" see Doherty and Dougherty
Dorien Albert, rms. 37 Chestnut
Doring George B. carpenter, h. Gordon, N. D.
Dorley Daniel J. machinist, bds. 10 River
" John E. laborer, B. h. end Baxter lane
" Joseph, provisions, h. 10 River
" Michael, teamster, h. 2 Sumner
" William M. fish, h. 10 River
Dorman Charles A. valve maker, h. 1 Appleton
Dornan William J. J. clerk, B. b. 43 Bigelow
" William W. Rev. pastor, Cong. church, at Holbrook, h. 43 Bigelow
Dorsey Barney, laborer, b. 6 Quincy ave.
Doucette Daniel D. carpenter, h. 8 Main
" Emil, farm hand, h. 95 Coddington
Dougherty James P. stone cutter, bds. Hammond ct.

Dougherty Joseph F. teamster, bds. Hammond ct.
" Samuel, quarryman, h. Hammond ct.
" Samuel A. stone cutter, bds. Hammond ct.
" see Doherty
Douglas Thomas, granite polisher, h. 47 Columbia
Douglass Edward E. engineer, h. 166 Safford
" Fred C. tool maker, h. 150 Beach
" Robert, at T. R. & S. Co. h. 27 Blake
" Robert Jr. clerk, B. bds. 27 Blake
" ———, blacksmith, rms. 3 Granite
Dovell Paul E. teamster, h. 148 Quincy ave.
Dow Albert T. h. 94 Grand View ave.
" Austin, b. National Sailors Home
" Christopher C. h. 90 Grand View ave.
Dowd James C. car conductor, h. 47 Chestnut
Downer John P. ivory layer, b. Beale, n. Farrington
Downes John, supt. Nat. Sailors Home, Wollaston av. h. do.
" John Mrs.matron,Nat.Sailors Home,Wollaston ave.h.do.
Downey Arthur T. clerk, B. Globe, b. Thomas Downey's
" Patrick F. oil, 37 Squantum (E.) h. do.
" Thomas, h. 3 Nelson
" Thomas, circulating agent, B. Globe, h. Sea ave.
Downing James, treer, b. 46 Brackett
" John, laborer, h. 46 Brackett
" Thomas F. stone cutter, b. 46 Brackett
Doyle George, blacksmith's fore. 1500 Hancock, h. at Boston
" George, salesman, h. 7 Prospect
" James C. clerk, B. b. 76 West
" James J. paving cutter, h. 76 West
" John, steam driller, h. 50 Cross
" Mary A. dressmaker, 76 West, b. do.
" Michael J. paving cutter, h. 92 West
" Peter, quarryman, h. 50 Cross
" Thomas, stone cutter, b. 76 West
" Thomas F. blacksmith, h. 241 Water
" Thomas F. Jr. foreman, at Brockton, b. 241 Water
" Thomas J. ship riveter, h. 34 Baxter
" William J. blacksmith, h. 96 West
Drake Abbie, h. 59 Coddington
" Esther A. widow of John E. h. Upland rd. n. Dimmock
" Fred E. asst. supt. at Brockton, h. 136 Upland rd.
" George W. poultry, 124 Granite, h. do.
" Jessie L. widow of Richard, h. 24 Saville ave.
" Mary E. widow of Stillman, h. 59 Coddington
" Rosanda, widow of Thomas, b. 170 Washington
" Rose E. clerk, 83 Penn, b. Mrs. E. A. Drake's
" Thomas F. h. 170 Washington
Drea William, piano maker, B. h. 18 Old Colony
Dresser Philip S. printer, h. 18 S. Central ave.

Drew Bessie L. teacher, Washington school, b. 9 Walker
" Cephas, clerk, T. Gurney, h. 9 Walker
" Daniel J. machinist, h. Blake
" Daniel L. h. Centre rd.
" Eleazer F. clerk, B. h. Davis, c. Gould
" George E. mngr. 95 Milk, B. h. 38 S. Central ave.
" Maria E. physician, 32 Squantum (E.) b. do.
Dreyfus Jacob & Sons (Congress Mnfg. Co.) 333 Wash.
Drinan Ellen, widow of Morrison, h. 45 Sumner
Driscoll Andrew, night operator, 1433 Hancock, rm. 17, h. Quincy, c. Water
" Catherine E. widow of Michael, h. 360 Hancock
" Cornelius, laborer, b. 7 Morton, W. Q.
" Daniel F. at Custom House, B. h. 47 Quincy
" David, harness maker, rms. 5 Carruth
" Patrick W. agent, Water, junct. Liberty, h. 41 Quincy
" Timothy, machinist, b. 15 Old Colony
" Timothy E. stone cutter, b. 19 Bates ave.
Drohan Edward F. stone cutter, h. 7 Conant
" Maurice, stone cutter, h. 12 Conant
" Michael, quarryman, h. 17 Hillside
" Michael J. engineer, b. 24 Centre
Drohen John, polisher, h. r. 13 Common
Drum Frank, foundryman, rms. 6 Maple pl.
Drumgold John, gardener, 45 Whalley rd. b. 37 Chestnut
Drumm Francis, foundryman, b. Hancock, n. Hollis ave.
" Grace E. teacher, Willard school, b. 5 Summer
Drummey Nicholas D. physician, B. h. Manet ave.
" William, builder, B. h. Manet ave.
Drummond David T. tool maker, 63 Liberty, h. 4 Jackson
Drury H. Clifford, clerk, B. h. Briggs, n. Elm ave.
" Joseph, h. Crosby, n. Sea
" P. J. h. Crosby, n. Sea
Duane James, stone cutter, b. 5 Railway
" John, stone cutter, b. 5 Railway
" William, teamster, h. 5 Railway
Duck Arthur, iron worker, b. 32 Elm pl.
Dufault Edmond, hairdresser, Billings rd. b. Wollaston [Hotel
Duffield Clara F. clerk, 1354 Hancock, b. 21 Cherry ave.
" Lucretia M. widow of Charles D. h. 21 Cherry ave.
Duffy John, h. 31 S. Walnut
" John P. granite, 15 Garfield, h. 18 Quarry
" John R. stone cutter, h. 14 Copeland
" Julia F. bookkeeper, at Malden, b. r. 11 Garfield
" Thomas, h. r. 11 Garfield
" Thomas J. stone cutter, b. r. 11 Garfield
" William E. teamster, b. r. 11 Garfield
Dufour Frank, engineer, h. 5 Larry
" Joseph, quarryman, h. 5 Larry

Dufour Napoleon, plumber, b. 5 Larry
" Sophia, wid. of Charles, variety store, 32 Union, h. do.
Dugan James Henry, engineer, h. 1 Side
" John J. supt. 1433 Hancock, rm. 18, b. 80 Common
Duggan Charles A. painter, h. 55 Hancock
" Cornelius M. molder, W. F. Co. h. Holmes
" James, laborer, h. 12 Newbury
" James F. butcher, h. 4 Oak
" John, compositor, b. 32 Bryant ave.
" John, quarryman, h. 32 Bryant av.
" John, stone cutter, h. 191 Willard
" John A. h. 37 Atlantic
" John H. core maker, b. 10 Newbury
" Mary, widow of John, h. 10 Newbury
" Mary T. h. Hancock, c. Newbury
" Michael, laborer, h. 165 Hancock
" Patrick, b. C. Duggan's, Holmes
" Patrick, piano polisher, B. b. 12 Newbury
" Timothy, laborer, b. 10 Newbury
" William B. clerk, b. 165 Hancock
Duke Anna Mrs. h. Sea ave.
Dumais Octave, quarryman, h. 11 Barry
" Octave Mrs. dressmaker, 11 Barry, h. do.
Dunbar Charles, stone cutter, h. 52 Rodman
" Isabel F. widow, b. 39 Granite
" S. Elizabeth, saleswoman, b. 39 Granite
" Walter H. compositor, Daily Ledger, h. 48 Gay
" Warren, shoemaker, b. 7 Wharf
" William R. hostler, 49 Granite, h. 3 Gilbert
Duncan Charles, machinist, b. Wollaston Hotel
" Lawrence D. engineer, h. Forest av. n. Grove
" Lawrence D. Jr. student, b. Mrs. Jane Duncan's
" Mary F. teacher, Greenleaf school
Dunham Arthur H. letter carrier, express, and general store, Sea, bey. Bay View av. h. do.
" George H. car conductor, h. 3 Woodward av.
" John F. clerk, F. H. Crane & Sons, b. 98 Franklin
" Kate A. Mrs. clerk in charge P. O. sub station 3, Sea, H. N. h. do.
" Lewis R. teamster, F.H. Crane & Sons, b. 98 Franklin
" Louis, driver, 5 Saville
" Merton T. foreman, 6 Wash. h. Ratchford
" William, clerk, 263 Water, b. 4 Minot
Dunican Annie L. stenographer, b. 215 Willard
" James, laborer, b. 215 Willard
" Michael, stone cutter, h. 215 Willard
Dunlay Michael, quarryman, h. 12 Grove, W. Q.
Dunn Alice, teacher, B. h. 508 Washington
" Anna, widow of John, laundress, h. 81 Granite

Dunn Arthur E. iron worker, b. 508 Washington
" Columbus, blacksmith, h. 10 Dunn's Hill rd.
" Edward J. car conductor, b. 93 Whitwell
" Edwin M. carpenter, h. 253 Newport ave. [well
" Elizabeth N. stenographer, 1495 Hancock, b. 93 Whit-
" George T. clerk, 1511 Hancock, b. 550 Washington
" Harry T. printer, B. b. 120 Copeland
" James Jr. manager, 96 Washington, b. 322 do.
" James C. depot carriage, Quincy sta. h. 508 Wash.
" James E. blacksmith, h. 93 Whitwell
" James P. clerk, B. b. 93 Whitwell
" James P. laborer, h. 97 Coddington
" John, machinist, b. 32 Freeman
" John, stone cutter, h. 11 Wilson
" John W. stone cutter. h. 30 Wesson av.
" Lawrence, machinist, b. 594 South
" Lizzie W. widow of John G. h. 30 Wesson av.
" Mary J. clerk, 1380 Hancock, h. 93 Whitwell
" Michael, stone cutter, b. 11 Wilson
" Percival, wood worker, b. 32 Freeman
" Thomas, stone cutter, b. 45 Payne
" Walter, laborer, b. 508 Washington
" William, b. 508 Washington
" William H. wood worker, h. 32 Freeman
Dunnick James, laborer, h. 28 Union
Dunphy Sarah E. bookkeeper, 3 Hanover, B. b. 39 Chestnut
" Thomas J. bookkeeper, 1433 Hancock, rm. 11, bds. 39 Chestnut [lane
Dunstan Arthur, special messenger, Q. P. O. b. 22 Jackson
" James S. stone cutter, h 22 Jackson lane
" James S Jr. machinist, B. b. 22 Jackson lane
Duran Bartholomew, stone cutter, h. 44 Phipps
" Frank J. clerk, B. b. 44 Phipps
" Joseph, fireman, foot Wharf, b. 771 Washington
Durand Albert, piano tuner, B. b. 17 Edison
" Fortunat, machinist, h. 17 Edison
Durant Jefferson, blacksmith, h. 20 Main
Durgin Alonzo G. h. Woodward av. n. Greenleaf
DuTemple Ernest L. Mrs. h. 88 Willard
Dutton Charles A. engineer, h. 63 Farrington
Dwyer John E. h. Jefferson Cottage, Winthrop
" John E. laborer, h. Bay View av. [do.
" Thomas J. real estate, Jefferson Cottage, Winthrop, h.
" William, quarryman, b. 19 Bates av.
Dyer Calvin T. foreman, street dept. and special police, h. 156 Whitwell
" Charles E. machinist, h. 122 Taylor
Dyke William C. b. Sailors Snug Harbor

EAGAN BRIDGET, widow of James, h. 8 Morton, W. Q.
" James E. stone cutter, b. 8 Morton, W. Q.
" Patrick T. stone cutter, h. 38 Charles
Eagle Polishing Mills (M. J. McInnis and William Farquharson) off Intervale
Eames Caleb, engineer, h. 39 Cross
Earl Benjamin F. ins. agt. h. 17 California ave.
" Margaret M. widow of Michael, h. 22 Rustic pl.
Easterbrook Frank W. h. Bell [n. Beale
Eastman Charles W. foreman, 25 F. H. mkt. B. h. Norfolk,
" Harry W. machinist, h. 472 Hancock
" Louis Mrs. h. Crosby
" Mary M. widow, b. 141 Winthrop ave.
" Peter, carpenter, h. 29 Albertina
" Royal S. real estate, 357 Hancock, h. do.
Eaton Annie J. teacher, B. b. 260 Adams
EATON BROS. (William N. Eaton) ice, 250 Adams. See page 474
" George H. prop. Hotel Des Moines, 575 Wash. h. do.
" Grace, teacher, Quincy school, b. 250 Adams
" Greenwood P. engineer, at Brockton, h. 118 Dimmock
" Henry W. leather, 47 South, B. h. 260 Adams
" John A. h. 128 Winthrop ave.
" John F. driver, Quincy Beef Co. h. at Braintree
" John H. h. 575 Washington
" William N. (Eaton Bros.) ice, 250 Adams, h. 260 do.
Eaves Frederick W. pattern maker, b. 656 Washington
Eccles John, h. Atlantic, cor. Billings
Eddy Helen M. widow of Benjamin, h. 19 Irving pl.
" Norman, engineer, h. 9 Gilbert
Edgecomb Jacob G. teaming, B. h. Western rd.
Edgerton David R. carpenter, h. 249 S. Central ave.
Edgren Charles, blacksmith, h. 127 Whitwell
" Frank, machinist, h. 6 Curtis
Edmed William H. agent, 1463 Hancock, h. 239 Water
Edmendston William, shoemaker, b. 4 Jackson
Edson Harry A. trav. salesman, h. Western rd.
Edwards Agnes Mrs. h. 4 Albertina
" Charles H. h. 50 Edwards
" C. B. supt. eng div. 107 E. Howard, h. at E. Braintree
" Fred M. coachman, 70 Adams, h. 977 Hancock
" Harriet N. Mrs. b. 53 Newcomb
" James F. hairdresser, 26 Cross, h. do.
" James L. lawyer, 39 Court, B. h. Hancock ct.
" Sarah, widow of James, h. 33 School
" Stephen H. furnaces, 1 Sagamore, h. 20 Walker
" Stephen H. Jr. tinsmith, 1 Sagamore, b. 20 Walker
" Susan Mrs. b. 248 Water
" Thomas J. stenographer, b. 20 Walker

Edwards William, leather, 15 South, B. h. 66 Greenleaf
Egan Philip T. clerk, B. b. 4 Cross
" Robert J. car conductor, b. 4 Cross
" Timothy, foreman, h. 4 Cross
Eichorn Agnes, widow of William, h. Babcock
" Albert, fish, B. h. Babcock
" John, fish, B. h. Babcock
" William, fish, B. h. Babcock
Ekstrand Sven, polisher, h. 9 Station
Ela George C. machinist, h. 197 Farrington
" Levi C. carpenter, h. 197 Farrington
" Louis B. machinist, b. 197 Farrington
" Walter P. clerk, B. b. 197 Farrington
Elcock Alicia B. teacher, Willard school, b. 160 Cope
" Elizabeth, h. 153 Copeland
" George F. (Elcock & Sons) h. 162 Copeland
" Helen M. h. 18 Furnace ave.
" James, stone cutter, b. 18 Furnace ave.
" James H. (Elcock & Sons) h. 160 Copeland
" Joseph, clerk, h. 7 Marsh
" Margaret, widow of Charles, h. 18 Furnace ave.
" Mary, teacher, b. 7 Marsh
" Thomas M. blacksmith, h. 7 Marsh
" Walter, electrician, b. 7 Marsh
" & Sons (George F. and James H.) granite, 96 Willard
Elder Ray, rivet maker, b. 243 Fayette
Eldridge Elizabeth, widow of John L. h. 156 Quincy ave.
Eliason August, quarryman, h. 11 Nelson
ELITE STUDIO (George I. Kellie) 1507 Hancock.
See top lines in business directory
Elkill Isaac, stone cutter, h. 57 Arthur
" John, stone cutter, b. 57 Arthur
Ellard Jane, widow of James, h. 11 Cottage ave.
" William, painter, b. 11 Cottage ave.
Elliot Fred, salesman, h. 115 Billings rd.
Elliott Ellen, widow of William, h. 18 Brackett
Ellis Axel, h. Warwick, n. Apthorp
" David, quarryman, h. 20 West
" George, polisher, h. Doble, cor. Larry
" George K. stone cutter, h. 6 Farrell
" James, quarryman, b. 20 West
" Joshua W. clerk, 64 Franklin, h. 111 Copeland
" Lelia F. h. 52 Gay
" Mary G. h. 52 Gay
" Mary J. widow of Hosea, h. 52 Gay
" Oscar B. laborer, h. 42 Penn
" Robert, hostler, b. Doble, cor. Larry
" Robert 1st, paving cutter, h. 15 Robertson
" Robert 2d, foreman, 166 Willard, h. 11 Robertson

Ellis Samuel, stone cutter, h. 85 Water
" Stephen I. freight clerk, B. h. 79 Brook
" William, polisher, h. 13 Cross
" William John, teamster, h. 38 Crescent
" see Allice
Ellison James, machinist, rms. 175 Safford
" Mary, seamstress, bds. 3 Nelson
" Svante, quarryman, h. 3 Nelson
" see Allison
Ellsworth Alfred A. Rev. h. 4 Russell park
" Alfred J. special ins. agt. 60 State, B. b. 8 Park
" Samuel W. physician, 4 Russell pk. h. do.
Elrick William, stone cutter, h. 92 School
Elting Harriet N. widow, h. 350 South
ELWELL HOWARD P. general supt. 107 E. Howard, h. r. 737 Washington. See map
" Lewis M. granite, 47 Winter, B. h. 174 Warren ave.
" Sewall P. bookkeeper, B. h. Prospect, n. Atlantic
Embree Leonard C. (L. C. Embree & Co.) h. at N. Weymouth
" L. C. & Co. (Leonard C. Embree and Alvah Wheaton) yacht designers and builders, 14 Wharf
Emerson Edward H. clerk, B. h. 202 Highland ave.
" Francis C. real estate, 36 Warren, B. h. 5 Faxon rd.
" George D. 78 Beach, B. h. 411 Hancock [Chestnut
" Henry E. carriage mnfr. 1500 Hancock, house 65
" Homer, physician, at Milton, h. Western rd.
Emery Agnes L. widow of John, h. 15 Main
" Briggs H. collector, B h. 229 Washington
" B. H. Mrs. nurse, h. 229 Washington
" Edgar W. drug clerk, B. b. 15 Main
" Fannie M. h. 5 Marsh
" John R. clerk, bds. 15 Main
" Justin F. bookkeeper, B. bds. 13 Lincoln ave.
" J. Henry, leather, 15 South, B. h. 1632 Hancock
" Mary H. and Isabel F. h. 21 Billings
" Thomas B. h. 13 Lincoln ave.
" Victor J. h. 22 Winthrop ave.
Emmel William, wood carver, B. h. 45 Marion
Emmett Club, 1382 Hancock
Emslie Alexander, stone cutter, 10 Garfield, h. 30 do.
England Augusta, widow of Rev. Peter A. h. 16 Morton, W. Q.
" George R. dentist, 21 Chestnut, h. do.
Eng Loy & Co. laundry, 4 Sagamore, h. do.
Enos Charles, h. 51 Gay
" Perley H. hostler, L. M. Pratt & Son, h. 51 Gay
Erickson Albin, stone cutter, bds. 18 Albertina
" Andrew, quarryman, h. 18 Town Hill

Erickson Andrew G. quarry, r. 50 Quarry, rms. 1 Nelson
" Charles A. carpenter, h. 12 Bryant pl.
" Clarence H. lamp lighter, h. 36 Walnut
" John, carpenter, rms. 58 Centre
" Nestor, quarryman, h. 109 Copeland
Ericson John, carpenter, h. 31 Albertina
" John E. quarryman, h. 64 Washington
" John F. quarryman, h. 98 Cranch
" Joseph, h. 6 Quarry st. ext.
" Mary, widow of Victor, h. 10 Clark ave.
" Victor, carpenter, b. 5 Hillside
" William, carpenter, h. 5 Hillside
Erswell Charles S. clerk, B. h. 33 Prospect ave.
Erwin Edward J. stone cutter, h. 59 Penn
Esau Sadie C. clerk, 1425 Hancock, h. at E. Milton
Esson George Mrs. h. 116 Intervale [h. do.
Estabrook Delbert W. prop. The Greenleaf, 1419 Hancock,
Estabrooks Henry L. h. Wollaston ave. c. Fenno
Esterley George B. chief engineer, foot Wharf, h. at N. Weymouth [ave.
Estes Daniel B. watchmaker, 27 Bromfield, B. h. 30 Saville
" Mildred M. b. 30 Saville ave.
Euerle Elizabeth M. widow of Gottlieb, bds. 285 Belmont
" Helena, nurse, bds. 285 Belmont
Evans Channing A. engineer, h. 192 Willard
" David J. express, 46 Copeland, h. do.
" Edward W. clerk, B. h. Glover ave.
" Frederick, car conductor, h. 11 Town Hill
" John, auction goods, 20 Copeland, h. 24 do.
" John A. painter, h. Mears ave.
" John D. shipper, h. Federal ave. n. Goddard
" Thomas W. driver, 14 Faxon blk. h. 28 Pleasant
Everett Edith M. widow of Frank O. bds. 11 Mechanic
" William L. L. D., master, Adams Academy, h. Miller's Stile road
Everson Annie O. widow of Nils, h. 75 Cranch
" Armon, engineer, h. 75 Cranch
Ewell Charles C. fore. B. h. 88 Hamden circle
" Charles T. builder, B. h. 46 Tyler
" George W. floor walker, B. h. 28 Billings
" William W. h. 16 Foster

FABRIZIO DONATO, stone cutter, h. 62 Willard
Fader George, polisher, h. 225 Pleasant
Fahey Bridget, widow of Thomas, h. 18 Bates ave.
" Edward, stone cutter, h. 16 Bunker Hill ave.
" Frank, blacksmith, bds. 16 Bunker Hill ave.
" Patrick, stone cutter, h. 86 West
" Peter T. grocer, 5 Billings rd. h. Glover

Fahey Thomas, stone cutter, bds. 16 Bunker Hill ave.
" Thomas H. (Globe Granite Co.) 18 Bates ave. h. do.
Fairbanks Harry M. clerk, B. b. 291 Farrington
" Henry O. insurance, B. h. 291 Farrington
Faircloth Alice L. dressmaker, bds. 64 Quincy ave.
" Annie F. dressmaker, 64 Quincy ave. h. do.
" Edward M. motorman, bds. 61 Phipps
" George F. driver, steamer No. 1, bds. 61 Phipps
" Henry A. clerk, B. h. Hollis ave. n. Hodges ave.
" John C. conductor, bds. 61 Phipps
" John J. driver, Q. F. D. h. 64 Quincy ave.
" John W. shoe repairer, 61 Phipps, h. do.
" Mary J. widow of William J. h. 64 Quincy ave.
Fairclough Herbert S. clerk, B. bds. Joshua Fairclough's
" Joshua, printer, h. Squantum, c. Montclair ave.
" William A. printer, bds. Joshua Fairclough's, Squantum
Falardo Charles H. clerk, B. h. Prospect, n. Sagamore
" Mary A. widow, b. Prospect, n. Sagamore
Falconer Alexander (Swingle & Falconer) granite, 102 Penn, h. 46 Independence ave.
Fallon James E. (John Fallon & Sons) h. 22 Common
" John (John Fallon & Sons) h. 22 Common and Palmer
" John & Sons (John, John L., James E., Peter T. and William J.) teamsters and granite, 70 Quarry
" John J. laborer, h. Palmer
" John L. (John Fallon & Sons) h. 40 Common
" Mary E. Mrs. boarding house, 40 Common
" Michael, produce, h. 14 Hancock
" Nellie F. housekeeper, 22 Common
" Peter T. (John Fallon & Sons) h. 22 Common
" William J. (John Fallon & Sons) and foreman, Quincy Granite Quarries Co. h. 22 Common
Falvey Dennis, quarryman, h. 17 Kent
" Hannah, widow of Daniel, h. 79 West
" Jeremiah A. city laborer, h. 175 Willard
" John H. plumber, bds. 175 Willard
" Lawrence, clerk, B. b. 175 Willard
" Margaret T. telegrapher, bds. 79 West
" Mary A. tel. operator, bds. 79 West
Fanning Patrick (Quincy Co-op. Granite Co.) 92 Willard, house at East Milton
" William, tinsmith, h. Harmon's blk. Hancock
Fargo Jerome, teamster, b. M. Grady's, Adams shore
Farmer Arthur W. hack driver, 6 Depot ave. b. 84 Granite
" Edward, painter, h. 84 Granite
Farnham Albert G. stone cutter, bds. 14 Bryant ave.
" George W. blacksmith, bds. 14 Bryant ave.
" Margaret, widow of Luther, h. 14 Bryant ave.
Farquhar George, polisher, h. 19 Centre

Farquhar George Jr. clerk, B. bds. 19 Centre
" Robert, stone cutter, h. 28 Arthur
Farquharson William (Eagle Polishing Mills) off Intervale, h. 75 Independence ave.
Farrell Ann J. widow of Simon, h. 170 Willard
" Catherine, widow of Edward, h. 3 Quarry st. ext.
" Charles H. stone cutter, bds. 22 Filbert
" Dennis M. stone cutter, h. 172 Willard
" Edward F. polisher, h. 3 Quarry st. ext.
" Frank J. clerk, B. b. 213 Willard
" John S. letter carrier, h. 177 Willard
" Joseph, stone cutter, bds. 172 Willard
" Margaret, widow of Peter F. h. 22 Filbert
" Margaret A. teacher, bds. 177 Willard
" Mary E. music teacher, h. 170 Willard
" Peter, stone cutter, h. 213 Willard
" Peter H. quarryman, bds. 3 Quarry st. ext.
" Peter J. clerk, B. bds. 213 Willard
" Simon O. molder, b. 172 Willard
" Thomas, stone cutter, h. Hodges ave.
" Thomas J. flagman, Furnace ave. h. 91 Willard [ave.
" William F. aluminum worker, 16 Granite, h. 30 Bryant
" William J. engineer, bds. 3 Quarry st. ext.
Farrington Charles H. tailor, B. h. Charles, n. Faxon rd.
" Ida I. widow of William F. h. 162 Arlington
Farrow Henry F. h. Crosby
" William G. h. Crosby
" William S. h. Crosby [ren ave.
Farwell Charles G. investment, 178 Devon. B. h. 167 War-
Faunce Ichabod W. h. 277 Newport ave.
" Quincy A. h. 109 Grand View ave.
Favero Michael, stone cutter, h. 82 Rodman
Favorite Felix, painter, 172 Highland ave. h. do.
Faxon Annie E. Mrs. bds. 124 Upland rd.
" Elizabeth, widow of Francis, h. 48 Coddington
" Elizabeth F. bds. 48 Coddington
" Florence R. teacher, at Arlington, b. 124 Upland rd.
" Harold B. at People's Nat. Bank, B. h. 124 Upland rd.
" Henry H. real estate, 36 Bromfield, rm. 34, B. also 18 Washington, h. do. [ington, h. do.
" Henry M. treas. 7 Temple, and real estate, 18 Wash-
" J. Franklin, h. 130 Adams
" Lucy F. h. Sea, opp. Rogers
" Randall, laborer, h. 11 Glencoe pl.
" William, farmer, h. Sea, opp. Rogers
" William E. farmer, bds. Sea, opp. Rogers
Fay Albert W. undertaker, and mngr. N. E. T. & T. Co. 347 Newport ave. h. do.
" Francis, h. 591 Washington

Fay Frank, milkman, 22 Walnut, h. do.
" Henry G. real estate, h. 52 Marlboro
" Joseph, machinist, h. 8 Glover ave.
" Margaret, widow of Batholomew, b. 22 Walnut
" Matthew, clerk, 5 Saville, b. 30 Brooks ave. [ave.
" Patrick, teamster, F. H. Crane & Sons, h. 30 Brooks
" Patrick Joseph, stone cutter, h. 139 Granite
" Waldo B. asst. 347 Newport ave. b. 345 do.
" William H. sec. Quincy Mutual Fire Ins. Co. 30 Washington, h. 38 Greenleaf
Fearbay Lucy, clerk, Sagamore, n. Prospect, b. 15 Billings
Fearey Porter, b. 65 Spear
" Thomas H. h. 65 Spear
Federhen Henry D. h. 466 Washington
Feely John J. belt maker, b. 49 Main
" Maria M. widow of Thomas, h. 49 Main
" Thomas P. stone cutter, b. 49 Main
Fegan Edward J. student, b. 1048 Hancock
" Ellen B. teacher, Willard school, h. 53 Crescent
" James W. bookkeeper, h. 53 Crescent
" Mary A. dressmaker, h. 53 Crescent
" Walter R. h. 1048 Hancock
Felch Eliza Mrs. h. Newbury ave. c. Walker
" John W. bookkeeper, B. b. Newbury ave. c. Walker
Fellows A. Beulah, bookkeeper, 1358 Hancock, b. The Greenleaf [leaf
" Fred D. pres. and treas. 1358 Hancock, b. The Green-
" F. D. Co. clothing and men's furnishings, 1358 Hancock
" John H. b. Sailors Snug Harbor
Felt Oscar, yachtsman, h. end Broadway, W.
Feltis Horace A. clerk, 1417 Hancock, h. 22 Mechanic
" Sarah A. Mrs. h. 24 Newcomb
" S. Abbie, bookkeeper, 1 Granite, h. 24 Newcomb
Fennessey James L. bookkeeper, 148 Willard, h. 167 do.
Fenno Dwight W. clerk, B. b. 84 Winthrop ave.
" Henry, salesman, B. h. 84 Winthrop ave.
" Josiah A. h. 538 Hancock [cock
" Thomas, rec. teller, Colonial Nat. Bank, B. h. 538 Han-
Fenton William, salesman, B. h. 354 Beale
Ferdinand Frank, pres. 1433 Hancock, h. at Boston
Ferguson Crawford H. clerk, B. b. 71 Beach
" Edward R. blacksmith, h. 9 Phipps
" George H. provisions, h. 61 Payne
" John W. laborer, h. 3 S. Central ave.
" Joseph W. mech. engineer, B. h. 71 Beach [Willard
" J. Leonard, ins. agt. 1433 Hancock, rm. 13, b. 49
" Patrick J. foreman, Translucent Fabric Co. h. 61 Warren ave.
" Thomas F. police, h. 32 Verchild

Ferguson William, clerk, B. b. 3 S. Central ave.
" William, stone cutter, h. 389 Water
Fernald Albert C. architect, 186 Devon. B. b. 91 Revere rd.
" Luther T. clerk, R. J. Barry, Hancock, h. 184 School
Ferrari Annibale (Ferrari Bros.) b. 39 Penn
" Bros. (Annibale and Guisto) granite, Centre, c. Vernon
" Guisto (Ferrari Bros.) b. 39 Penn
Ferrazi Ernesto, stone cutter, h. 32 Penn
Ferris Frank C. b. Wm. H. Ferris'
" William H. ice cream, Sea, n. Bay View ave. h. do.
" William H. photographer, Sea, n. Bay View, av. h. do.
Ferriter John, stone cutter, h. off Grove, W. Q.
Ferro John, laborer, h. 50 S. Walnut
Field Charles H. carpenter, h. 7 Pleasant
" Edgar H. printer, B. b. 7 Pleasant
" Elizabeth L. widow of Isaac, bds. 79 Brook
" Ellen, widow of Henry, h. 16 Baxter
" Frank C. insurance, 114 Water, B. h. 23 High
" George, clerk, 1413 Hancock
" George H. insurance, and deputy, 1433 Hancock, and treas. 16 Granite, h. 163 Franklin
" George W. clerk, h. 2 Rodman
" John Q. A. (Field & Wild) granite, head of Gass pl. h. 200 Independence ave.
" John W. teamster, h. 233 Independence ave.
" Mary M. h. 163 Franklin
" Seymour, machinist, h. 18 Newton
" Susannah G. h. 163 Franklin
" William A. clerk, B. bds. 23 High
FIELD & WILD (John Q. A. Field and Frank M. Wild) monumental and rough granite, head of Gass place. See page 460
Fife William, stone cutter, h. 105 Federal ave.
Fifield Watson H. bds. Sailors Snug Harbor
Figenbaum Axel, provisions, B. h. Atlantic ave.
Finch Charles E. master, Wollaston and Mass. Fields schools, bds. 175 Arlington
Findlay Robert, stone cutter, h. 79 Trafford
Finkelstein Nathan, tailor, h. 345 Water
Finlayson John, carpenter, h. 89 Taber, S. Q.
" Robert W. polisher, h. 231 Water
Finn Edward, polisher, h. 20 Wesson ave.
" John A. bds. National Sailors Home
Finnigan Frank B. machinist, h. Calumet
Fish Madeline, teacher, High school, bds. The Greenleaf
Fisher Albert W. baggage master, Quincy depot, h. at Braintree [h. at E. Weymouth
" Edson F. (Whitcomb & Fisher) baker, 579 Wash.
" George H. painter, h. 12 Mill

Fisher George M. sawyer, B. bds. 757 Washington
" J. Stillman, clerk, h. 111 School
" Lucy J. Mrs. bds. 174 Willard
" Marshall W. h. 757 Washington
" Theo. R. rivet maker, h. 35 Beach
Fiske Harry E. mngr. 13 F. H. sq. B. h. 78 Winthrop ave.
" Seth W. engineer, Woodward Institute, h. Linden pl.
Fitts Arthur R. bookkeeper, 73 Fulton, B. h. 44 Bigelow
" Ernest V. salesman, B. h. 17 Miller's Stile rd.
" Walter M. clerk, B. bds. 17 Miller's Stile rd.
Fittz Herbert H. mngr. at Natick, h. Western rd.
Fitzgerald Andrew, laborer, h. 17 West
" Cornelius, stone cutter, bds. 53 Bates ave. [exten.
" Daniel, granite, Willard, n. Rogers, h. 7 Quarry st.
" Daniel, teamster, h. 23 Grove
" Frank, engineer, bds. r. 142 Willard
" John, clerk, bds. r. 142 Willard
" John, laborer, h. 53 Bates ave.
" John, polisher, h. 30 Bryant ave.
" John J. milkman, 14 Grove, W. Q. h. do.
" John J. stone cutter, bds. 13 Common
" John W. teamster, Quincy Beef Co. b. 12 Brackett
" Martin, fireman, Citizens Gas Light Co. h. 19 Brackett
" Patrick, polisher, h. 13 Common
" Patrick Jr. U. S. N. bds. 13 Common
" Patrick T. granite, Penn. h. 19 Bennington
" P. J. Mrs. h. 26 Cross
" Timothy W. foreman, at Fort Warren, h. r. 142 Willard
" William, gardener, h. 12 Brackett
Fitzpatrick Charles, laborer, bds. 312 Hancock
" Edmund F. ins. collector, b. Mrs. H. Fitzpatrick's
" Hanora, widow, h. end Putnam
" James, bds. National Sailors Home
" James H. foreman, Met. Sewer, h. 165 Willard
" James H. (Quincy Department Store) 1435 and 1437 Hancock, h. at Roslindale
" John, bds. Sailors Snug Harbor
" John P. carriage painter, h. 66 Cranch
" Margaret, widow of James, h. 312 Hancock
" Martin J. carriage painter's foreman, 1500 Hancock, h. Franklin ave. n. Minot
" Thomas A. carriage painter, b. Mrs. H. Fitzpatrick's
Fitzsimmons John, laborer, h. 17 Field
Five and Ten Cent Store, Ida M. Roach, mngr. 147 Water
Flaherty Edward, hostler, 1483 Hancock, h. 8 Hayden
" James, clerk, 119 Copeland, bds. 7 Morton, W. Q.
" James, stone cutter, h. 32 Hall pl.
" John, polisher, h. 50 Robertson
" John, stone cutter, bds. 17 Rodman

Flaherty Michael, stone cutter, h. 40 Bates ave.
" Patrick F. stone cutter, h. 92 Copeland
" Thomas, polisher, h. 5 Grove, W. Q.
" Thomas J. machinist, h. 4 East Howard
Flahive John J. agent, Adams Ex. Co. B. h. 251 Safford
Flamacci Martiano, stone cutter, h. 105 Liberty
Flanders Walter E. ins. agent, h. 208 Safford
" Walter H. mason, h. 75 Granite
Flannigan James P. city laborer, h. 8 Field
" Margaret, widow, grocer, Centre, cor. Albertina, h. do.
" Michael, carpenter, bds. 662 Washington
Fleischman Lewis, clerk, B. h. 19 Payne
Fleming Edward J. hack driver, h. 1 Sixth ave.
" Patrick, laborer, bds. 53 Copeland
" William F. machinist, h. 124 Fayette
" William T. fireman, b. 514 South
Fletcher Calvin G. teamster, 31½ Garfield, h. do.
" Herbert L. draughtsman, bds. 644 Hancock
" James B. stone cutter, h. 33 Garfield
" James W. driver, h. 33 Garfield
" John M. bookkeeper, B. b. 91 Revere road
" Joseph, h. 100 Granite
" Mary E. teller, 1415 Hancock, bds. 32 Chestnut
" Melissa M. bookkeeper, 19 Saville, bds. 100 Granite
" Sarah G. h. 194 School
Flink Carlo, stone cutter's app. b. 7 Gilbert
Flint Betsey C. widow of Jacob, h. 1053 Hancock
" G. Walter, gardener, h. 1053 Hancock
Flood Frank, h. 288 Fayette
" Frank J. clerk, 319 Newport ave. bds. 288 Fayette
" Hamilton, city engineer, rm. 1, Adams bldg. 7 Temple, bds. 288 Fayette
Flowers Albert G. salesman, bds. 7 Quincy
" David James, stone cutter, h. 9 Quincy
" Frank W. blacksmith, h. 11 Quincy
" Fred L. bookkeeper, F. R. S. & E. Co. b. 7 Quincy
" James, shoe repairer, 7 Quincy, h. do.
" Lottie, milliner, 1291 Hancock, bds. 9 Quincy
" Mary, widow of Daniel, h. 1533 Hancock
Floyd Relief B. Mrs. bds. 163 Franklin
Flynn Arthur J. rivet maker, b. Wollaston Hotel
" Charlotte, widow of John, h. 151 Liberty
" Dominick, laborer, b. 56 Hancock [7 Marsh
" Elizabeth M. employment office, 1522 Hancock, h.
" John, quarryman, h. 78 Copeland
" Michael, stone cutter, b. 4 Kent
" William H. clerk, bds. 19 Sumner
Fogg Frederick A. bookkeeper, B. h. 89 Faxon rd.
" Ralph M. dentist, 1382 Hancock, h. at Norwood

Fogilgren Charles, city laborer, h. 11 Station
Foley Catherine, widow of Thomas, h. 17 Sumner
" Catherine F. Mrs. wrapper maker, 115 Whitwell, h. do.
" Frank P. stone cutter, bds. 86 Common
" Jeremiah, laborer, b. 362 Hancock
" John B. horse trainer, bds. 16 Pleasant
" John F. stone cutter, h. 203 Whitwell
" Margaret A. dressmaker, 16 Pleasant, bds. do.
" Margaret M. widow of Michael J. h. 273 Newport ave.
" Martin H. shoe finisher, bds. 17 Sumner
" Mary E. h. 16 Pleasant
" M. Annie, bookkeeper, 94 Copeland, b. 193 Willard
" Paul Edward, student, bds. 193 Willard
" Robert, janitor, h. 115 Whitwell
" Thomas J. bds. 193 Willard
" Thomas J. carpenter, h. 193 Willard
" William J. Rev. asst. pastor, St. Mary's church, h. 33 Crescent
Follansbee Edith R. teacher, Wollaston school, b. 79 Winthrop ave.
Follett Elizabeth C. widow of Charles, h. 8 Linden pl.
" George T. clerk, B. bds. 8 Linden pl.
" Herbert Y. reporter, 3 Winthrop sq. B. h. 22 Park
Folsom Eben A. freight conductor, h. Hodges ave. n. Hollis ave.
Fontana Angelo, stone cutter, h. 27 Taber
" Fermo, stone cutter, h. 269 Liberty
Fontani José, polisher, h. 72 Franklin
Foot Stanley, electrician, rms. 24 Howard ave.
Forbes A. F. draughtsman, F. R. S. & E. Co. rms. 18 Thayer
" Daniel, teamster, bds. 4 Hillside
" Edward, clerk, bds. 26 Bryant ave.
" John C. stone cutter, h. 11 Common
" John E. stone cutter, bds. 11 Common
" Mary, widow of James, h. 28 Crescent
" Patrick S. blacksmith, bds. 11 Common
" Walter J. stone cutter, bds. 28 Crescent
" Walter L. stone cutter, bds. 28 Crescent
" Walter L. stone cutter, h. 46 West
Forbush Herbert A. shipper, 1495 Hancock, rms. 32 Chestnut
Ford Arthur W. contractor, 80 Central ave. h. do.
" Catherine, widow of Jeremiah, h. 45 Main
" Charles E. salesman, 1431 Hancock, h. 13 North
" Charles N. ink maker, 6 Cottage ave. h. 47 Washington
" Cornelius F. city teamster, bds. r. 27 Main
" Cornelius F. stone cutter, bds. 38 Main
" Daniel F. quarryman, h. 9 Railway
" Daniel J. motorman, h. 19 Cottage ave.
" Daniel J. stone letterer, b. 45 Main
" Dennis, quarryman, h. 7 Railway

Ford Dennis, stone cutter, h. 50 Sumner
" Dennis H. quarryman, bds. 7 Railway
" Dennis J. expressman, b. 145½ Granite
" Dennis J. stone cutter, b. 45 Main
" Edward B. shoe cutter, h. 84 Franklin
" Ernest C. real estate, 581 Wash. h. 24 Edison
" George, clerk, 183½ Willard, b. 25 Grove, W. Q.
" George H. gardener, h. 53 Gay
" Harry L. clerk, 1609 Hancock, b. 13 North
" Henry W. bookkeeper, B. h. 315 Highland ave.
" Jeremiah E. clerk, 1455 Hancock, bds. 38 Main
" John E. draughtsman, 47 Liberty, h. 12 Pearl
" John J. stone cutter, bds. 31 Water
" Joseph M. helper, 27 Saville, bds. 38 Main
" Martin J. stone cutter, bds. 45 Main
" Mary, widow of Daniel, h. 38 Main
" Mary, widow of Dennis, h. 48 Sumner
" Michael, E. Ry. trackman, bds. 9 Main
" Nathan S. grocer, 581 Washington, h. at Brockton
" Patrick, quarryman, h. 25 Grove W. Q.
" Timothy F. granite, h. 19 Phipps [Newbury ave.
" William G. baggage man, Atlantic sta. b. Madison, n.
Fore River Real Estate Trust, 1433 Hancock, rm. 3
FORE RIVER SHIP & ENGINE CO. ship and engine builders, 107 E. Howard. See map
Foretier Alice, widow, b. Brooks, c. Charles
Fornell Gustave, cigar maker, bds. 41 Cranch
" John, provision team, bds. 41 Cranch
" Samuel, machinist, bds. 41 Cranch
" Sven, tailor, Granite, n. Water, h. 41 Cranch [cock
Forrest Elizabeth M. teacher, Lincoln school, bds. 809 Han-
" James, teamster, 809 Hancock, h. do.
" Nora G. teacher, at Fall River, bds. 809 Hancock
" Richard F. motorman, bds. 809 Hancock
" Thomas H. motorman, bds. 809 Hancock
Forsberg Carl, teamster, h. 9 Carlson
" Frank, laborer, b. 28 Parker
Forsyth Alexander, laborer, b. 125 School
" George, laborer, h. 22 Rodman
" Robert, ship carpenter, h. 125 School
Fortunato Croilo, laborer, b. 3 Baxter pl.
Fosdick Sylvester W. machinist, h. 3 Billings
Foss Bertha Pauline, saleswoman, B. bds. 139 Federal ave.
" Frederick B. clerk, B. bds. 139 Federal ave.
" George H. machinist, h. 23 Mill
" George W. W. h. 139 Federal ave.
" Ralph S. student, H. U. b. 77 Beach
" Savillian F. h. 77 Beach
Fossati Natale, grocer, 69 Liberty, h. do.

Fostello Charles D. grocer, 1511 Hancock, h. 30 Newcomb
" James, fruit, 5 Granite, h. 35 Newcomb
" Joseph, (B. & Q. Ex. Co.) 128 Wash. h. 43 Newcomb
Foster Albert B. painter, h. 67 Wash.
" Arthur B. carpenter, bds. 15 Beacon
FOSTER CHARLES C. carpenter and builder, 15 Beacon, h. do. See page 467
" Charles F. machinist, bds. 159 Safford
" Helen L. bookkeeper, 323 Newport ave. h. 223 Safford
" Jennie W. clerk, library, State House, B. h. 223 Safford
" Thomas H. salesman, B. h. 177 Highland ave.
" T. C. carriage trimmer, 1500 Hancock, h. at Boston
Fottler Ellen, h. 120 Adams
Fountain Louis Nap. quarryman, bds. 112 Old Coach rd.
Fowler Howard D. shoemaker, Beale, n. Newport ave. h. 144 Phillips
Fox Alfred J. R. towerman, b. 19 Old Colony
" John N. h. 126 Franklin
Foy Ann Mrs. h. r. 4 Granite
" Charles J. aluminum worker, b. 4 Granite
" Christopher J. crackers and grocer, 291 Whitwell, h. 117 Cranch
" James F. ins. agt. h. 117 Cranch
" Michael John, quarryman, bds. r. 4 Granite
" Patrick J. stone cutter, bds. r. 4 Granite
" Robert E. (Robert E. Foy & Co.) h. Endicott, n. Payne
" Robert E. & Co. (Robert E. Foy) grocers, 263 Water
" Robert F. laborer, b. r. 4 Granite
" Thomas, plumber's helper, bds. 117 Cranch
Frame Anna M. widow of John, h. 84 Lincoln ave.
" James T. bds. 84 Lincoln ave.
" John L. electrician, b. 84 Lincoln ave.
Francis Joseph M. foreman, 109 Centre, h. 35 do,
Frank Antonio, laborer, h. r. 30 Field
Franks Victor, paving cutter, h. 12 Carlson
Frantiello Frank, stone cutter, h. 235 Independence ave.
" Narzario, stone cutter, bds. 225 Independence ave.
" Soverio, stone cutter, bds 225 Independence ave.
" Vincenzo, stone cutter, h. 48 Rodman
Franzi Felice, stone cutter, h. 7 Revere
" John, stone cutter, h. 3 Larry
Fraser Alexander, quarryman, h. 6 Jenness
" A. James, mason, h. 16 S. Walnut
" David R. laborer, h. 40 S. Walnut
" Frank, riveter, h. 5 Wendall rd.
" George B. grocer, h. 18 Botolph
" George R. carpenter foreman, B. h. 19 Blake
" James, engineer, bds. 6 Jenness
" James C. carpenter, h. 68 Beach
" John M. coachman, bds. 6 Jenness

Fraser John M. gardener, h. 15 S. Walnut
" Robert H. clerk, B. h. 38 Beach
" William, car cleaner, h. 23 Sumner [pl.
" William, horse shoer, 1500 Hancock, h. 33 Newcomb
Fratus Anthony C. mason, h. 4 Spring
" John L. (J. L. Fratus & Co.) h. 151 Hancock
" Joseph, plumber, h. Newbury ave. n. Charles
" J. L. & Co. (John L. Fratus) plumbers, Hancock, n. R. R. bridge
Frazier Henry A. teamster, h. 26 Elm
Fredeen Oscar, stone cutter's apprentice, b. 12 Station
Frederickson Nestor, quarryman, h. 39 Bates ave.
" Robert, quarryman, h. 39 Bates ave.
Fredette Frank E. stone cutter, h. 23 Payne
" Mary R. widow of Peter A. h. 23 Payne
Fredrikson Charles, grocer, 83 Cranch, h. 80 do.
Freebourn James, coachman, 1200 Hancock, rms. do.
Freeman Ella M. clerk in charge P. O. sub-station 2, and grocer, 651 Wash. h. 653 do.
" Frank, machinist, rms. 656 Hancock [View ave.
" Richard R. ship broker, 95 Commercial, B. h. 40 Grand
Freiborg Charles, laborer, h. Faxon's lane
French Annie E. saleswoman, B. b. 15 Bigelow
" Arthur S. driver, b. 478 Washington
" Bennie W. driver, b. 478 Washington
" Charles Austin Mrs. h. 17 Adams
" Charles A. shoe stitcher, h. 478 Washington
" Charles E. printer, B. h. Western rd.
" Daniel F. h. 72 Canal
" Edwin, compositor, B. b. E. Davis', Brooks
" Ella, bookkeeper, 1357 Hancock, h. at Neponset
" Emeline P. widow of Charles E. h. 15 Bigelow
" Fannie F. sewing teacher, public schools, h. Upland rd. n. Dimmock
" Frank D. car repairer, h. 2 Norfolk ter. Moscow
" Henry W. b. 15 Bigelow
" H. Lingely, b. 41 Crescent
" Marcia, widow, h. 783 Hancock
" Martha F. teacher, B. h. 783 Hancock
" Martin L. carpenter, Island ave. n. Sea, h. do.
" Mary J. widow of Harvey, b. 19 Glencoe pl.
" Sophia W. teacher, B. h. 783 Hancock [n. Dimmock
" Willie E. bookkeeper, at N. Weymouth, h. Upland rd.
Frew David, engineer, h. 10 Quincy ave.
" John, machinist, b. 10 Quincy ave.
Friguglietti Ann, housekeeper, 21 Gay [21 Gay
" Francis A. Rev. pastor, St. John's Catholic church, h.
Frisk Oscar, stone cutter, h. Kendrick ave. n. Phipps

Fritz Bernard (Bernard Fritz & Sons) tailor, 1479 Hancock, h. at Boston [1479 Hancock
" Bernard & Sons (Bernard and Isidor) merchant tailors,
" Isador (Bernard Fritz & Sons) tailor, 1479 Hancock, rms. 1551 do.
Frolund Andrew P. shoes, 162 Granite, h. 17 Arthur
Frost Andrew T. apothecary, 81 School, h. at Hyde Park
" Edward R. printer, B. h. 239 Farrington
" Fred L. clerk, 81 School, rms. 77 do.
FROST GEORGE E. coal, Beale, near Wollaston depot, and 488 Neponset ave. Neponset. See back cover
" Martha D. widow of Benjamin, b. 239 Farrington
Fruth Francis, widow of Frank X. h. 14 Revere
" Frank X. stone cutter, h. 14 Revere
Frye Elizabeth F. h. Bryant ave. at E. Milton line
" William, bootmaker, h. 101 South
" William Jr. printer, h. Kendrick ave. n. Phipps
Fryer Alexander, ticket seller, South sta. B. h. 48 Edison
Fuge William H. stone cutter, h. 33 Centre
Fuller Benjamin R. (Fuller, Foley & Co.) h. at E. Milton
" Emma J. artist, b. 66 Crescent
" , Foley & Co. (Benjamin R. and Mayo P. Fuller and John Woddick) granite, Willard, opp. W. Quincy depot
" Frederick J. (Shawmut Spring Water Co.) 9 Hall pl. h. do.
" F. Wesley, mngr. Quincy Granite Co. h. 15 Hall pl.
" Mayo P. (Fuller, Foley & Co.) h. 66 Crescent
" Virgil W. monumental agent, b. 9 Hall pl.
Fullerton Sarah A. h. Bird
Fulton David, carpenter, h. Glover ave. c. Felton
Funké Oscar, stone cutter, rms. 68 Granite
Furbush Charles A. laborer, h. 3 Douglass
Furnald Channing F., Cochato Spring Water, 141 Elm, h.do.
" Henry P. trav. salesman, B. h. 38 Newcomb
" M. Lizzie, agent for Thos. F. Galvin, of Boston, 90 Washington, b. do.
" Napoleon B. justice of the peace, notary public, and collector, 90 Washington, h. do.
Furningham James, stone cutter, b. 11 Kent
" John, quarryman, h. 11 Kent
" John Jr. shoemaker, b. 11 Kent
Fury John, laborer, b. 3 E. Howard
" John, painter, h. 11 Crescent

GABRULLE CERU, blacksmith, h. 13 Brooks ave.
Gabry Eli F. stone mason, h. 97 E. Howard
Gaffney Peter, foundryman, h. 71 Hancock
Gage David K. blacksmith, r. 71 Quarry, h. 177 Willard

Gage Edward A. asst. inspector, F. R. S. & E. Co. h. Upland rd. c. Saville [Wash.
" Harry, inspector of machinery, F. R. S. & E. Co. b. 345
Gagnon Theophile H. heeler, h. 47 Gay
Gahan Dora, widow, h. 47 Chestnut
" Patrick, laborer, h. 47 Chestnut
Gaillardet Bridget, widow of Edward, b. Minot, c. Squantum
Galbraith James, lithographer, B. h. 4 Norfolk ter. Moscow
Galbrandson Bernhard, stone cutter, b. 58 Centre
" John, stone cutter, h. 21 Arthur
Gallagher Daniel F. student, b. 72 Spear
" Edward J. tailor's cutter, h. 4 Appleton
" Henry T. treas. 14 Faxon blk. h. 26 North
" James C. blacksmith, b. 72 Spear
" John, hod carrier, b. 31 Water
" John, machinist, rms. 175 Safford
" John, teamster, h. 39 Nightingale ave.
GALLAGHER JOHN J. chilled iron and steel, also pres. 14 Faxon blk. bds. The Greenleaf. See page 3
" Joseph T. stone cutter, b. 72 Spear
" Michael F. stone cutter, h. 72 Spear
Galletly John, laborer, h. Newbury ave. n. Charles
Galligan James E. asst. shipper, T. R. & S. Co. rms. 49 Brook
" James H. marble worker, h. 57 Penn
Gallupe Fred W. b. Sailors Snug Harbor
Galucci Carmino, stone cutter, b. 19 Rodman
Galvin Annie C. h. 23 West
" Ellen E. widow of James M. h. 12 Clark ave.
" Emma Mrs. h. 206 Franklin [Quarry
" Granite Co. (Timothy J. and John P. Galvin) r. 29
" John J. painter, h. 30 Chestnut
" John P. (Galvin Granite Co.) h. 163 Whitwell
" Joseph, stone cutter, b. 46 Centre
" Lawrence J. stone cutter, b. 12 Clark ave.
" Mary N. b. 23 West
" Michael, fireman, h. 514 South
" Michael, quarryman, b. 30 Bunker Hill ave.
" Michael J. (Callahan & Galvin) granite cutter, end Glencoe place, h. 22 Verchild
" Timothy, quarryman, h. 20 Quarry
" Timothy J. (Galvin Granite Co.) h. 15 Cranch
Gamanche Charles, granite polisher, h. 30 Miller
Gamble John, clerk, 1277 Hancock [Bromfield
Gammons Florence, teacher, Mass. Fields school, b. 6 [ave.
" Rufus, iron forger, rms. 12 Cleverly ct.
Gannett Howard, insurance, 19 Doane, B. h. 108 Warren
" Howard Jr. clerk, B. b. 108 Warren ave.

Gannon James, mason's tender, b. 3 Field
" Thomas, farm hand, h. 22 Parker
Garbarino Emily E. Mrs. h. 42 Newcomb
" Frederick, city laborer, b. 42 Newcomb
" Nicholas, hairdresser, Sea, opp. Bay View ave. h. do.
Gardiner Algernon S. clerk, b. 55 Atlantic [h. do.
" Carmi P. grading contractor, Hancock, n. Billings rd.
" Casilda Mrs. h. 55 Atlantic
" Charles L. h. 42 N. Central ave.
" E. G. C. grocer, 213 Farrington
" Frank A. with T. R. & S. Co. h. 34 Eustis
Gardner Andrew W. letter carrier, h. 1538 Hancock
" Arthur P. gardener, h. 13 Field [court
" George H. upholsterer, 1495 Hancock, h. 17 Hancock
" Jennie H. Mrs. variety store, 74 Hancock, h. do.
" William B. agt. 1463 Hancock, h. 41 Union
Garey Charles W. physician, 1247 Hancock, h. do.
" Susan E. widow of Andrew J. h. 1247 Hancock
" see Geary
Garfield Leonard D. h. Sea ave.
Garmory John, stone cutter, h. 72 Rodman
Garneau C. Henry, iceman, h. 837 Hancock
Garon John, quarryman, h. r. 1 Buckley
Garrity Agnes T. dressmaker, 13 Cottage, h. do. [ton
" Catharine V. bookkeeper, 1259 Hancock, h. at E. Mil-
" Elizabeth A. teacher, Willard school, h. 13 Cottage
" Frank, clerk, h. 28 Willard
" Helen G. h. 13 Cottage
" Joseph, quarryman, b. 17 Centre
" Lawrence P. h. 13 Cottage
" Margaret E. b. 13 Cottage
" Margaret T. dressmaker, h. 86 Common
" Maria A. h. 86 Common
" Mary E. teacher, B. b. 13 Main
" Patrick H. quarryman, h. 17 Centre
" Patrick J. b. National Sailors Home
" Philip F. granite, 29 Willard, h. 28 do.
" William, h. 13 Cottage
" William, quarryman, b. 17 Centre
Garvey Michael, quarryman, b. 9 California ave.
Gaskill G. L. telegraph operator, rms. 275 Farrington
Gassett Ella A. widow of William H. b. William G. Gassett's
" Emilie A. clerk, tax collector's office, b. 44 Faxon rd.
" William G. tailor's cutter, B. h. Faxon rd. n. Edwin
Gatcomb Maurice I. salesman, foot Pond, b. 147 Elm
Gately John, b. National Sailors Home
Gates Edward D. b. 21 Edison
" Sidney E. monument setter, h. 15 Town Hill
Gaudiano Felippo, stone cutter, h. 35 Miller

Gaudillo Cisidio, stone cutter, h. 98 Copeland
Gauthier George, carpenter, b. 49 Presidents ave.
Gauvin Joseph, quarryman, b. 11 Buckley
Gavin George B. at Globe office, B. b. 19 Pleasant
" John, milk striker, b. Bicknell, c. Palmer
" Margaret T. widow of Patrick H. h. 19 Pleasant
" Mary L. clerk, Q. W. W., City Hall, b. 19 Pleasant
" Sarah M. h. 19 Pleasant
" Thomas A. brick mason, h. 92 School
" William A. electrician, h. 13 Main
Gay Elmer I. foreman, T. R. & S. Co. h. 37 Freeman
" John S. carriage painter, h. 20 Newcomb pl. [pl.
" Lillian S. bookkeeper, 1424 Hancock, h. 20 Newcomb
" William R. trav. salesman, h. 1 Webster
Gaylord Frank, driver, 14 Faxon blk. b. 26 North
Gazzette Louisa A. Mrs. laundress, h. 478 Hancock
Gearin Frank, h. 56 S. Walnut
" Jeremiah, teaming, 56 S. Walnut, h. do.
" John F. offal collector, h. 206 South [ave.
Gearwar Herbert D. salesman, B. h. Madison, n. Newbury
Geary Catherine, widow of James, h. 32 Grove, W. Q.
" Hanora E. widow of Daniel F. h. 100 School
" James E. student, b. 30 Grove, W. Q.
" John J. b. 32 Grove, W. Q.
" Michael B. stone cutter, h. 30 Grove, W. Q.
" see Garey and Gerry
Geddes Charles A. teamster, h. 29 Hall pl. [Miller
" Edward H. foreman, C. H. Hardwick & Co. h. 18
" James A. carpenter, b. 125 Copeland
" James B. bookkeeper, B. h. 16 Clay
" Percy J. electrician, b. 29 Hall pl.
" William, stone cutter, h. 12 Quincy
" William A. laborer, b. 125 Copeland [lantic
Geekie James, hairdresser, J. H. Cunningham, h. 26 At-
Geer Henry F. stone cutter, h. 16 Wesson ave.
Geeson Albert B. student, b. 47 Butler rd.
" John H. provisions, 1277 Hancock, h. 47 Butler rd.
Gellotte Otto, stone cutter, h. 255 Whitwell
" William, blacksmith, h. 11 Nelson
" see Jillett
Genero Frank T. driver, ladder 3, h. 37 Deldorf
" Joseph, quarryman, b. 10 Filbert
" Moses, teamster, h. 10 Filbert
Gentili Luigi, stone cutter, h. r. 148 Willard
George Lillian B. J. Mrs. pres. 1521 Hancock, h. 203 Farrington
Germain Peter J. stone cutter, h. 5 Jackson
Germino Michael, stone cutter, h. 84 Taber, S. Q.

Gerrior John, fireman, Q. E. L. & P. Co. b. 31 Gay
" see Girouard
Gerrish Levi, b. Sailors Snug Harbor
Gerry Michael W. gateman, Moon Island, h. 13 Old Colony
" Nellie L. clerk in charge Atlantic P. O. b. 13 Old Colony
" William, clerk, R. J. Barry's, b. 13 Old Colony
" see Garey and Geary
Gheller Luigi, paving cutter, b. 1 Willard
" Renieri, paving cutter, b. 1 Willard
Giardino Cummings, pattern maker, h. Tyler
Giaufrancesco Giovanni, stone cutter, h. 45 Hall pl.
Gibb James M. foreman, 107 E. Howard, h. 9 Edison pk.
" Joseph, quarryman, h. Minihan's lane
Gibbons Annie M. widow, b. Beale, n. Farrington
Gibbs Daniel, machinist, b. 95 Cranch
Gibson Andrew J. quarryman, h. 30 Station
" Annie B. milliner, B. h. 109 Granite
" Elizabeth G. bookkeeper, b. 109 Granite
" Emille, stone cutter, h. 156 Granite
" Mary J. h. 109 Granite
" Matthew, laborer, h. 391 Water
" Owen, stone cutter, h. 109 Granite
Giest Charles, carpenter, h. 47½ Arthur
Giffin William H. supt. 1435 Hancock, h. 224 Whitwell
Gifford George E. shoemaker, h. Bird
" George H. buffer, 16 Granite, h. 95 Cranch
Giglio Frank, fruit, h. 16 Union
" Santo, fruit, h. 22 Union
Gilbert Frank C. piano teacher and tuner, 46 Chestnut, h. do.
" Jane C. widow of Dr. John H. h. 46 Chestnut
Gilcoin Bros. (James and Timothy) masons, 76 Franklin
" James (Gilcoin Bros.) 76 Franklin, h. do.
" John, stone mason, h. 115 Granite
" Timothy (Gilcoin Bros.) 76 Franklin, b. do.
Giles James, clerk, 57 Franklin, b. 60 Trafford
" William R. clerk, 57 Franklin, b. 60 Trafford
Gill John, laborer, b. 31 Water
" John, laborer, rms. 5 Cottage ave.
" John P. blacksmith, h. 128 Granite
" Lucretia A. widow of George L. h. 7 Maple pl.
" Mary W. teacher, New Ipswich, N. H. b. 138 Liberty
" Winifred, widow of Joseph, h. 138 Liberty
" ———, h. 24 Vane
Gillespie James C. hairdresser, 611 Wash. h. 4 E. Howard
Gillette Elizabeth, teacher, Quincy school, b. 255 Farrington
Gillis Alexander W. clerk, b. 389 Water
" Catherine, widow of Alexander, h. 389 Water
" Hector, polisher, b. 55 Garfield
" Hugh, polisher, b. 29 Brook rd.

Gillis Hugh, polisher, h. 116 Intervale
" Isabella, h. 29 Brook rd.
" John H. bicycles, 1519 Hancock, h. 67 Trafford
" Malcolm, polisher, h. 1 Hill, W. Q.
" Murdoch, carpenter, b. 24 Chestnut
" Murdoch, laborer, b. 119 Chubbuck
" Walter, stone cutter's app. b. 3 Intervale
Gilman Eugene, clerk, 1277 Hancock, b. 47 Butler rd.
Gilmartin Ann, widow of Peter, h. 9 Walnut
" Hugh, machinist, h. 9 Squantum (E.)
" Hugh, teamster, 9 Walnut, h. do.
Gilmore Andrew, teamster, b. 145½ Granite
Gilrain Bridget, widow of James, h. 9 Carruth
" James, h. 5 Quarry st. ex.
" John, laborer, h. 55 Hancock
" Joseph, foundryman, b. 55 Hancock
" Peter J. stone cutter, 19 Miller, b. 5 Quarry st. ext.
" Thomas, stone cutter, b. 5 Quarry st. ext.
Gilson Alfred H. dentist, 7 Temple pl. B. h. 6 Linden pl.
Gingilian Casper, laborer, h. 1 Pleasant
Ginn Angeline H. widow, dry goods, 47 Crescent, h. do.
" Eda A. millinery, 47 Crescent, b. do.
Ginsburg Fannie, widow, variety store, 305 Water, h. do.
Gioranzzi Angelo, stone cutter, h. 82 Trafford
Giordanni Guiseppi, stone cutter, h. Rogers, W. Q.
" Giovanni, quarryman, h. 37 Hall place
" Humbert, stone cutter, b. Rogers, W. Q.
" Settimo, stone cutter, h. r. 74 West
Giovanangielo Nicola, stone cutter, h. 41 Penn
Girard Daniel, stone cutter, b. 274 Water
Girouard Hubert, stone cutter, h. 38 Copeland
Girrior Maurice, blacksmith, b. 31 S. Walnut
Gisburne Nellie W. widow of Edward E. b. 749 Wash.
Given John B. clerk, B. h. 50 Hamilton
" William D. clerk, B. h. 22 Hamilton
Givens Belle, widow, b. Thomas F. Mullen's, Pond
Glass Perley, inventor, rms. The Greenleaf
Gleason Ellen, widow of Richard, h. 36 Phipps
" Jedediah F. supt. Q. W. W. foot Penn. h. 65 Independence ave.
" Lafayette, foreman, Q. W. W. foot Penn, rms. do.
Glencoe Granite Co. (John Robbie and Robert Maver) Scammell, cor. Glencoe pl.
Glennon John, laborer, h. 41 Bates ave.
" Mary E. h. 41 Willard
" William H. inventor, h. 41 Willard
Glidden George T. clerk, 577 Wash. b. 15 Cleverly ct.
" Harry B. clerk, 577 Wash. b. 15 Cleverly ct.
" Henry, h. 15 Cleverly ct.

Glidden J. Henry, trav. salesman, b. 15 Cleverly ct.
" Lillian M. bookkeeper, 651 Wash. b. 15 Cleverly ct.
" Wallace F. provisions, 577 Wash. b. 15 Cleverly ct.
Glines Mary J. widow of Alonzo, b. 73 Goddard
Globe Granite Co. (Thomas H. Fahey) 18 Bates av.
Glover Adam, h. Glovers lane
" Eben B. salesman, h. 1 Old Colony terrace
" E. Albener Mrs. nurse, h. 1 Old Colony terrace
" George B. stone cutter, b. Hancock, c. Alleyne
" George W. b. N. A. Glover's [terrace
" George W. dept. supt. 450 Wash. B. h. 1 Old Colony
" John, h. 79 Franklin
" J. Edwin, clerk, h. 68 Washington
" Luther W. salesman, 26 Summer, B. h. 68 Elm
" Noah A. watchman, h. Glovers lane
" Walter S. at Custom House, B. b. 32 High
" William B. h. 43 Atlantic
" William D. carpenter, h. Western rd.
" William H. h. 32 High
" William S. shoe cutter, b. 32 High
Glynn Patrick, laborer, b. 483 Hancock
Godfrey Chester N. draughtsman, B. b. 255 Farrington
" Harry A. machi ist, b. Packard
" Thomas S. boat builder, h. Packard [rington
" Washington H. mngr. 104 Franklin, B. h. 272 Far-
" W. H. foreman, 107 E. Howard, h. at E. Braintree
Godin Henry, clerk, 1357 Hancock, rms. 29 Saville
Godsell John, clerk, F. R. S. & E. Co. b. Mary Godsell's, Chubbuck
" Mary, widow of James, h. Chubbuck
Golden Catherine, widow of James, h. 18 Newbury
" Daniel A. molder, h Squantum (E.) c. Newbury av.
" Hugh, quarryman, h. 23 West
" John, molder, W. F. Co. h. 17 Sagamore
" John W. clerk, 519 South sta. B. b. 13 Quincy
" J. Frances, h. 111 W. Elm av.
" Patrick H. laborer, W. F. Co. h. 4 Squantum
" Timothy J. clerk, T. Gurney, b. 18 Newbury
Golding Bryan, quarryman, h. 16 Perkins [cent
Goldthwaithe Frank C. mngr. 119 Copeland, h. 18 Cres-
Gomez Louis A. leather cutter, b. 322 Washington
" Peter P. machine operator, h. 322 Washington
Good Dora E. dressmaker, 118 Upland rd. b. do.
" Michael P. stone cutter, h. 10 Sumner
" T. Walter, mngr. 17 Granite, h. 118 Upland rd.
" William, shoes, 197 Water, h. at Randolph
" William, stone mason, h. 15 Connells av.
Goodale ———, widow, h. Bell
Goodenough William, foreman, h. Whitwell, cor. Adams

Goodhue Alfred W. police, b. 45 Elm
" Augustus J. butcher, B. h. 73 Water
" Catherine J. widow of John, dry goods, 1653 Hancock, h. 2 Hancock ct.
" Joseph Frank, grocer, 75 Water, h. 40 Phipps
Goodrich Alfred L. h. 79 Lincoln av.
Goodridge Anna, clerk, b. 39 Granite
" Edward L. compositor, 1424 Hancock, h. 39 Granite
" Isabella, widow of Lorenzo, h. 39 Granite
Goodspeed Charles E. books, 5A Park, B. h. 94 Prospect av.
" Elliot F. watchman, T.R. & S.Co. h. 335 Highland av.
Goodwin Colin, carpenter, h. Holmes
" Daniel A. carpenter, h. Sagamore av. [ave.
" Herbert L. bookkeeper, B. h. Newbury ave. n. Hollis
" Herbert N. engineer, b. 287 Beach
" John H. boat builder, h. 287 Beach
" Joseph T. clerk, B. b. Daniel A. Goodwin's
" William E. machinist, b. D. A. Goodwin's
Gordon Adam, blacksmith, b. 56 Quincy
" Celestine, h. 76 Washington
" David L. quarryman, h. 1 Kidder
" George, stone cutter, h. 62 Granite
" George, stone cutter, h. 47 Trafford
" George H. clerk, at Newton, b. 764 Washington
" James, bricklayer, h. Sea
GORDON JOHN A. physician and surgeon, 1200 Hancock, h. do.; office hours from 2 to 3 p. m. and usually 7 to 8 p. m.; telephone 171
" John M. clerk, B. b. 25 Gordon, W. Q.
" Lizzie M. teacher, b. 25 Gordon, W. Q.
" Mark, foreman, 1433 Hancock, b. 37 Chestnut
" Matilda L. h. 1200 Hancock
" Obed M. stone cutter, h. 282 Water
" Richard, foreman, b. 21 Quincy [Washington
" Roswell D. watches and diamonds, 373 Wash. B. h. 76
Gorham Georgie C. dry goods, 301 Newport av. h. 303 do.
Gorman John, stone cutter, h. 237 Water
" William, blacksmith, h. 123 Intervale
Gormley Patrick, stone cutter, h. 80 Rodman
Gorshel Richard Dr. apothecary, 404 Water, house 18 Pleasant
Goss Fred D. wood worker, h. Madison, n. Newbury av.
" Frederick E. mngr. 12 Chestnut and inspector of provisions, h. 1608 Hancock
Gosselin Joseph, quarryman, h. 32 Common [Adams
Goucher Charles A. foreman, polisher, 107 Willard, h. 45
Gould Eliza A. widow of James H. h. 42 Granite
" Eri, operator, h. 14 Clay
" Flory B. laborer, rms. 42 Chestnut

THEO. C. GRAM

Masseur

Recommended by

Douglas Graham, M. D, Boston
J. A. Gordon, M. D., Quincy
E. R. Johnson, M. D., Wollaston

20 KEMPER ST.

WOLLASTON

Gould Frank, fish, 353 Newport av. h. at Dorchester
" George, foreman printer, B. h. 22 Vane
" Thomas A. R. janitor, Cranch school, h. 88 Trafford
" Thomas H. at Navy Yard, Chasn. b. 88 Trafford
" William H. motorman, rms. 42 Chestnut
" W. Parker, shipper, B. h. 75 S. Central ave.
Gourd Ernest D. clerk, B. rms. 32 Chestnut
" Ernest W. at Navy Yard, Chasn. rms. 32 Chestnut
" John R. at T. R. & S. Co. h. 41 Freeman
Gourley George, laborer, bds. 64 Canal
" Gostin, laborer, bds. 64 Canal
" Joseph H. machinist, bds. 64 Canal
" Sarah, widow of Alexander, h. 64 Canal [Marlboro
Gove J. William, butter, etc. h. Waterston ave. nearly opp.
" Lucy L. clerk, 30 Washington, bds. at Cohasset
Grabowsky Harry, shirt maker, h. 14 Main
Grady Charles P. blacksmith, h. 55 Canal
" Daniel, stone cutter, b. r. 11 Garfield
" John, laborer, bds. 7 Wibird
" Maurice, foreman, h. Adams shore
" Michael, quarryman, h. 14 Hillside
" Patrick C. stone cutter, h. Grove, W. Q. n. Forest ave.
Gragg Charles A. letter carrier, h. 225 Whitwell
" Ellen T. widow of William, h. 7 Crescent
" Herbert M. builder, at Waltham, h. Sea ave.
" Mabel G. h. 7 Crescent
Graham Bernard W. stone cutter, h. r. 96 West
" Harold, clerk, 8 Washington, bds. 356 do.
" John R. at 14 Kilby ave. h. 356 Washington
" John W. sec. 11 Sumner, bds. 356 Washington
" Mary Mrs. h. 72 West
" Richard, carpenter, h. 68 Washington
" Richard Jr. helper, bds. 68 Washington
" Robert B. pres. 11 Sumner, h. at Boston
" Shoe Co. 11 Sumner, and 280 Washington, B.
" Stewart, teamster, h. 161 Copeland
" see Gahan
Gram Theodore C. engraver, B. h. 20 Kemper
Granahan Ellen D. teacher, Quincy school, bds. 14 Madison
" Ellen L. widow of John P. h. 14 Madison
" Frank B. machinist, bds. 14 Madison
" Henry, clerk, b. 14 Madison [Madison
" John P. real estate, Holmes, n. Billings rd. bds. 14
" Joseph, bookkeeper, b. 14 Madison
Granberg Albin, stone cutter's app. b. 71 Centre
Graney Jane, widow of Andrew, h. 53 Main
" Martin, bds. National Sailors Home
" Michael B. shoemaker, 11 Newcomb pl. h. 44 Elm
Granite City Club, 1372 Hancock

Granite City Print, Charles H. Willowby, prop. 9 Granite
" Mnfrs. Assn. 1433 Hancock
GRANITE RAILWAY CO. L. S. Anderson, general manager; J. Albert Simpson, treas.; monumental and building granite, Bates ave. office rm. 9, Quincy Savings Bank bldg. See page 458
" Shoe store (Fred L. Zoller) 1417 Hancock [ave.
Granlond Edward, blacksmith, 4 Nelson, h. 20 Nightingale
" Oscar, blacksmith, h. 18 Smith
Grant Albert E. shirt maker, h. 39 Brackett
" Freeman W. carpenter, Grant, n. Hancock, h. do.
" George S. bookkeeper, 74 Quarry, bds. 1536 Hancock
" G. G. groceries and provisions, Harmon's blk. Hancock, h. 43 Rawson rd.
" James C. laborer, b. 68 Washington
" Theresa, widow, h. 68 Washington
" Walter B. manager, G. G. Grant, h. 43 Rawson rd.
" William L. hostler, b. 68 Washington
" William O. bds. 90 Copeland
Granville Charles K. h. 117 Taylor
Grappona Philomena Mrs. h. 47 Penn
Grassick Archibald, stone cutter, h. 17 Payne
Gratz Arthur F. clerk, b. 180 Highland ave. [ave.
" Charlotte S. widow of Rev. Francis G. h. 180 Highland
Graves Sarah E. h. 54 Revere rd.
" Theodore, bds. Sailors Snug Harbor
Gray Elmer E. machinist, h. 51 Warren ave.
" G. Arthur, salesman, B. h. 25 Botolph
" H. Walter, city treas. office City Hall, h. 67 Revere rd.
" Julia, widow of John, b. 4 High School ave.
" Margaret, widow of James, h. 38 Summer
" Richard J. compositor, h. 38 Summer
Great Hill House, W. Norteman, prop. end Sea
Greaves James, bds. National Sailors Home
Green Andrew J. b. 53 Howard ave.
" Charles, stone cutter's app. b. 11 Ryden
" Frank, polisher, h. 2 Hillside
" Fred W. designer, 68 Chauncy, B h. Flynt [Hancock
" Frederick F., Quincy Advertiser, 10 Chestnut, h. 1550
" John H. salesman, B. h. 69 Willard
" Perry, florist, 63 Howard ave. h. do.
" Stillman J. laster, h. end Spring ave. [Milton
Greene Austin W. master, Gridley Bryant school, h. at E.
" C. Hoyt, h. 192 Washington
" C. Hoyt Mrs. music teacher, 192 Washington, h. do.
" Elliot L. engraver, B. h. 35 Botolph
" John E. student, b. 192 Washington [Upland rd.
" Lemuel B. mngr. Q. Beef Co. 18 Dimmock, h. 124
Greenerd Charles R. machinist, h. 417 Hancock

Greenfield Charles, plumber, h. 29 Appleton [cock
Greenleaf (The) Delbert W. Estabrook, prop. 1419 Han-
" School (Josephine M. Wright) 14 Greenleaf
Greenquest Charles, milk, 70 Granite, h. do.
Greenwood Shoe Lace Co. shoe string mnfrs. 41 Baxter
" Sidney, shoe string mnfr. 41 Baxter, h. 17 Edwards
Greer Alexander, chief engineer, Q. E. L. & P. Co. h. 63 Gay
" Cora, bookkeeper, 1609 Hancock, bds. 63 Gay
Gregory Andrew, laborer, h. 20 Field
" Ellen, widow of William, bds. 941 Hancock
" Francis, laborer, h. 18 Field
" Isabella M. dressmaker, 941 Hancock, h. do.
" Mary E. clerk, B. h. 941 Hancock
" Samuel, lumber surveyor, foot Pond, bds. 20 Field
" William A. h. 941 Hancock
Griffin Bernard J. laborer, h. 8 Wittich pl.
" Catherine, widow of Michael, h. 161 Quincy ave.
" Daniel J. machinist, h. 55 Phipps
" Henry, b. 96 Water
" James P. teamster, h. 48 S. Walnut
" Jennie F. teacher, Adams school, bds. 43 Payne
" John, stone cutter, bds. 6 Wittich pl.
" John H. trav. salesman, h. 41 Payne
" John S. stone cutter, h. 96 Water
" Joseph D. salesman, 33 Summer, B. h. 161 Quincy av.
" Martin, crossing tender, Forest ave. h. 6 Wittich pl.
" Martin Jr. laborer, bds. 6 Wittich pl.
" Michael, laborer, h. 43 Payne
" Michael F. hostler, 1483 Hancock, h. Glencoe pl.
" Nellie G. clerk, bds. 43 Payne
" Sarah, widow of George W. bds. 31½ Garden
" Thomas M. molder, h. Charles, n. Newbury ave.
" William F. painter, b. 96 Water
Griffiths Edmund, foreman, 222 Water, h. 130 Granite
" John G. clerk, 1473 Hancock, bds. 20 High
" John J. stone cutter, h. 20 High
" Louis G. stone cutter, h. 15 Pleasant
" William E. tailor's cutter, bds. 130 Granite
Grignon Frederick F. blacksmith, h. Newport ave. n. Elmwood ave.
" Napoleon B. blacksmith, h. 34 Common
" Thomas, blacksmith, h. 34 Common
Grindell Charles H. tool mnfr. 62 Brook rd. h. 13 Pleasant
Grindinger Paul, polisher, h. 65 Common
Grindle Frank B. ins. agt. B. b. 21 Edison
Groce Joseph B. at 172 Tremont, B. h. 10 Alleyne terrace
Grogan Frank W. supt. hull div. 107 E. Howard, b. 11 Summer

Grogan Fred, laborer, bds. 141 Elm
" Harley H. at F. R. S. & E. Co. b. 91 Revere rd.
" Patrick, apprentice, bds. 35 Quarry st. ext.
Gronberg John, blacksmith, h. 53 S. Walnut
Grossman David, tinware pedler, h. 316 Water
" Louis, pedler, h. 341 Water
Grover Dana W. lineman, h. 48 Quincy ave.
Groves Dexter W. shoe factory foreman, at Lynn, h. 44 Chestnut
Guera Crispino, stone cutter, b. 27 Taber
Guess Helen C. housekeeper, 25 Irving pl.
" John J. painter, h. 25 Irving pl.
Guidici Antonio, stone cutter, bds. 13 Brooks ave.
Guild Addie L. widow of Franklin, h. 177 Willard
Guinan John H. clerk, 263 Water, h. 14 Newcomb pl.
Gullans Charles, stone cutter, h. 26 Parker
" John, stone cutter, bds. 26 Parker
Gullicksen Frank O. (Frank O. Gullicksen & Co.) 21 [Adams, h. do.
GULLICKSEN FRANK O. & CO. (F. O. Gullicksen) painters, 21 Adams. See page 7
" Theodore, grocer, 18 Parker, h. 17 do.
Gunderson Michael, stone cutter, h. 42 Newcomb pl.
Gunn Helen M. clerk, 1459 Hancock, b. 11 Quincy
Gunnella Paul L. (Kavanagh Bros. & Co.) granite, Penn, h. 76 Trafford
Gunning Bartholomew, stone cutter, h. 29 Robertson
Gurney Carrie R. rms. The Greenleaf
" George, pattern maker, h. Standish ave.
" Herbert J. draughtsman, B. h. 61 Brook
" Lucy B. Mrs. h. end Lunt
" Lyndon D. clerk, T. Gurney, Newbury ave. h. Walker
" Maurice E. clerk, h. 8 Cottage
" Preston Rev. pastor, First Baptist church, h. 60 Grand
" Stephen R. clerk, B. h. 37 Cranch
" Thomas, grocer, Newbury ave. opp. Sagamore, h. next [View ave.
[do.
Gustafson Adolph, quarryman, b. 9 Nelson
" Adolph F. laborer, h. 11 Parker
" Alfred, stone cutter, h. 49 Arthur
" Bernard, quarryman, h. 21 Curtis
" Carl, stone cutter's app. b. 37 Deldorf
" Lars, quarryman, h. 37 Arthur
" Oscar, stone cutter, h. 58 Centre
" Peter, city laborer, h. 160 Whitwell
Guston George, clerk, 1431 Hancock, bds. 4 Pleasant
Guthrie Harriet A. widow of Hiram V. h. 64 Revere rd.
Gutro Alexander, hostler, 317 Washington, b. do.
" John M. laborer, h. 19 Payne
Guy Charles W. furniture, at Chelsea, h. 42 Butler rd.
GUY'S COLISEUM, W. G. Shaw, prop.; furniture, carpets, etc. 13 and 15 Irving pl. See page 14

HAAVISTA JOHN, stone cutter, bds. 28 Albertina
Habberly W. C. auditor, 107 E. Howard, h. at Braintree
Hackett John, oil, bds. 65 Quincy
" William M. lawyer, 931 Tremont bldg. B. h. 407 Highland ave.
Hadden Fred F. piano varnisher, bds. 50 Gay
" Sarah F. widow of James C. h. 50 Gay
" Susan, widow of John S. h. Centre, c. Intervale
Hadley Grace S. sec. Quincy Mansion school, rms. do.
" James B. bookkeeper, 1433 Hancock, h. 29 Saville
" William C. secretary, F. R. S. & E. Co. b. 345 Wash.
Hadlock Charles A. carpenter, 120 Water, B. h. 4 Webster
Haggerty Catherine, widow of John, h. 24 Payne
" John J. foreman, B. bds. 24 Payne
" Michael, granite worker, h. off Grove, Break Neck Hill
" Patrick, bds National Sailors Home
" Patrick, at W. F. Co. bds. Hancock, n. Hollis ave.
" Patrick J. foreman, 135 Willard, h. 53½ Crescent
Haglund John, stone cutter, h. 18 Town Hill
Hagman August, kitchenman, Nat. Sailors Home, rms. do.
Hahn Herman I. h. 123 Brook
" John, quarryman, bds. 28 Smith
Haines John F. carpenter, h. Vane
Hakola John, mngr. 31 Albertina, h. do.
Halbert Melinda Mrs. h. 6 West
Hale William C. salesman, B. h. 21 Botolph [Q.
Haley Ellen G. teacher, Willard school, bds. 7 Rogers, W.
" George, brick layer, rms. 7 Temple
" James V. clerk, 1595 Hancock, bds. 50 Newcomb
" John, stone cutter, h. 50 Newcomb
" John W. clerk, 128 Washington, bds. 50 Newcomb
" Joseph, clerk, B. b. 7 Rogers, W. Q.
" Patrick, quarryman, h. 7 Rogers, W. Q.
" Thomas, laborer, bds. 60 Hancock
" see Healey
Halfyard Ernest, driver, 2 Clay, bds. do.
Haliwell Gilbert S. carpenter, B. h. 55 Bromfield
Hall Albion F. grocer, 128 Washington, h. 36 Edwards
" Alexander, stone cutter, h. 7 Bennington
" Alfred D. clerk, 323 Newport av. b. Wollaston Hotel
" Amelia W. widow of Henry A. b. R. D. Hall's, Davis
" Annie P. teacher, Coddington school, h. 5 Newbury av.
" Aroline J. widow of Charles H. h. 15 Walker [cock
" Arthur W. gen. mngr. Zeighler Elec. Co. h. 1230 Han-
" Charles (Charles Hall & Co.) h. Graham, c. Thompson
" Charles & Co. (Charles Hall) grocers, 772 Washington
" Charles A. clerk, B. h. 15 Walker
" Charles B. trav. salesman, bds. 14 Elmwood ave.
" Charles B. trav. salesman, h. 410 Highland ave.

Hall Charles W. electrician, h. 1173 Hancock
" Edmund P. salesman, B. h. 5 Newbury ave.
" Edward W. clerk, 9 Wharf, h. at Weymouth
" Elijah G. real estate and ins. 5 Newbury ave. h. do.
" Esborn W. laborer, b. 605 South
" Frances A. widow of Enoch, h. 38 Edwards
" Frank E. h. 16 Faxon ave.
" Frank E. salesman, B. h. Muirhead [Hall's
" Harry B. 2d, rubber tires, 21 Hawkins, B. h. F. E.
" Harry B. miner, h. 55 Freeman
" Henry I. oil, 369 Atlantic ave. B. h. 1 Russell pk.
" Horace M. agt. Inter. Cor. schools, rms. 26 Chestnut
" James C. machinist, h. 14 Elmwood ave.
" James M. sec. 1358 Hancock, h. at Boston
HALL JOHN, undertaker; hack and boarding stable, 1483-1485 Hancock, h. 81 Revere rd. See p. 464
" John Jr. stable foreman, 1483 Hancock, b.36 Revere rd.
" John M. carpenter, h. 230 Farrington [1230 Hancock
" John O. real estate, 503 Rutherford ave. Chasn. h.
" John O. Jr. teacher, Adams Academy, h. 18 Merrymount rd. [and Bell
" John W. dept. supt. 33 Summer, B. h. 1173 Hancock
" Joseph A. at 369 Wash. B. h. 43 Rawson rd.
" Mary Mrs. h. 150 Taylor
" Percival A. clerk, B. bds. 15 Walker
" Roderick D. clerk, B. h. Davis
" Sarah A. widow of James, h. 605 South
" Stanley F. clerk, B. bds. F. E. Hall's
" Stephen, master mariner, bds. 58 Cross
" William, foreman, Met. sewer, h. 8 Ballou
" William J. stone cutter, h. 19 Larry pl.
Hallett Eliab L. foundryman, bds. 8 Myrtle
" Henry L. foreman, h. 8 Myrtle
" Vernon C. bds. 8 Myrtle
Hallgren Charles P. laborer, h. Sewall
Halloran Edward, florist, 375 Hancock, b. 345 do.
" John, police, h. 2 Wilson pl.
" Joseph, florist, h. 345 Hancock
" Louis, salesman, B. bds. 345 Hancock
" Patrick, laborer, h. 6 Quincy ave. [h. do.
Hallowell Henry C. physician and surgeon,1244 Hancock,
" Lucy M. clerk, 1281 Hancock, h. 1244 do.
" see Haliwell
Hallquist John A. stone mason, h. 9 Curtis
Hallstrom Sven M. machinist, h. r. 403 Washington
Halvorsen Carl, stone cutter, bds. 85 School
Hamblen David, treas. Hanley Construction Co. h. Beech
Hamel Thomas, quarryman, h. 68 Copeland
Hamilton John Y. machinist, h. Hollis ave.

Hamilton Ralph, clerk, bds. 38 Beach
Hamlin Gilbert S. clerk, B. h. 28 N. Central ave.
Hamm Thomas G. shoemaker, 210 Hancock, h. do.
Hammack Orrin S. h. 30 Roselin ave.
Hammar Charles. painter, h. 4 Kent
Hammond Charles L. civil engineer, bds. 45 Billings
" Charles L. postmaster, 1366 Hancock, h. 46 Crescent
" Clarence W. laborer, h. Sea ave.
" Eliza, widow of Charles, h. 46 Crescent
" Eliza J. h. 46 Crescent
" Lillian W. teacher, at Milton, bds. 45 Billings
" Maria F. saleswoman, B. bds. 46 Crescent
" Mary J. saleswoman, B. bds. 46 Crescent
" Wilson G. lumber, 153 Milk, B. h. 45 Billings
Hancock House, George S. Robinson, prop. 1287 Hancock and 7 Depot ave.
Handley A. H. cor. clerk, 107 E. Howard, h. at Braintree
" Walter, oiler, foot Wharf, h. at N. Weymouth
Hang Sing, laundry, 126 Washington, h. do.
Hanley Charles C. mngr. Hanley C. Co. h. Beech
" Construction Co. yacht builders, off Newcomb ave.
" see Henley
Hanlon Jeremiah, polisher, bds. 18 Bryant ave.
" John F. stone cutter, h. 276 Water
" Misses, h. Bay View ave. H. N.
" ———Mrs. h. Bay View ave. H. N.
Hanna Charles S. blacksmith, h. 3 High School ave.
Hanninen Albert, stone cutter, h. 37 Arthur
" Simon, quarryman, h. 57 Arthur
Hannon John, quarryman, h. 4 Hill, W. Q.
" Patrick, molder, h. Minot
" Stephen, stone cutter, h. 8 Crescent
" Thomas J. laborer, Minot, cor. Squantum
Hanrahan William, boarding house, Sea, opp. Bell
Hanscom Charles, machinist, b. 206 Franklin
Hansen Charles J. stone cutter, h. 110 Granite
" Hans H. shoemaker, h. 65 Granite
" Harold, rigger, h. 32 Baxter
" Martin, hostler, h. 1 Water [do.
Hanson E. Gertrude, clerk, 1433 Hancock, rm. 1, b. 963
Hans, stone cutter's app. b. 24 Parker [Whitwell
Henry Rev. pastor, Swedish Meth. church, house 179
Joshua E. musician, h. 42 Revere rd.
Luther R. clerk, B. b. 42 Revere rd.
Mark E. police, h. 963 Hancock
Oscar, stone cutter's app. b. 28 Copeland
" Samuel P. hostler, A. A. Lincoln, h. 243 Fayette
Hapgood Olive C. Mrs. h. 36 Prospect av.
Harden Ellsworth M. boot cutter, h. 65 Gay

Hardiman Michael, foreman, Met. sewer, h. 3 Ballou
Harding Ada, bookkeeper, 16 North, b. 41 Botolph [ct.
" Arthur A. E. foreman, 107 E. Howard, h. 11 Cleverly
" Ernest, helper, 27 Saville, h. Newbury av.
" Herbert O. mngr. 333 Washington, h. at Allston
" Matthias J. laborer, h. Old Colony
" Paul G. carpenter, h. 54 Main
" Robert, engineer, Moon Island, h. 41 Botolph
" William F. master mariner, h. 21 Winthrop av.
" William R. clerk, T. Gurney, b. 41 Botolph
Hardware Supply Co. 1475 Hancock
Hardwick Alice M. clerk, 1424 Hancock, b. 62 Spear
" Charles E. carpenter, b. 49 Union
" Charles F. h. 62 Spear
" Charles H. b. 104 Revere rd.
" Charles H. Mrs. h. 50 Chestnut
" C. H. & Co. (Henry E. and Charles Theodore Hardwick) granite workers and polishers, 35 Quarry
" C. Theodore (C. H. Hardwick & Co.) h. 58 Chestnut
" Edward, engineer, h. 84 Franklin
" Fred V. student, b. 22 Franklin
" George E. machinist, b. 84 Franklin
" George F. clerk, B. b. 62 Spear
" George H. clerk, 1060 Hancock, h. 49 Union
" Henry E. (C. H. Hardwick & Co.) h. 104 Revere rd.
" Jerusha N. widow of Peter, h. 71 Washington
" John & Co. (John F. Hardwick) insurance, 45 Granite
" John F. (John Hardwick & Co.) 45 Granite, h. do.
" Justin K. farmer, h. Hardwick terrace, r. 43 Granite
" Martha A. widow of Fred W. h. 22 Franklin
" Sidney C. medical student, b. 104 Revere rd.
" William S. clerk, B. b. 62 Spear
Hardy Alvah E. supt. U. S. S. Scale Co. h. at Everett
" Ebenezer, optician, 21 Bromfield, B. h. Briggs
" Edwin Noah, pastor, Bethany Cong. church, house 15 Foster
" Lylie M. clerk, B. h. 79 Freeman
Harkins Edward, watchman, b. 93 Revere rd.
" Hugh J. teamster, h. 88 Farrington
" John, mason, 36 Main, h. do.
" Katherine F. stenographer, Translucent Fabric Co. b. 108 Goffe [Goffe
" Mary E. stenographer, Translucent Fabric Co. b. 108
" William, h. 108 Goffe
Harlow Annie, widow of Robert, h. 61 Independence ave.
" Augusta A. widow of Dr. James, h. 350 South
" Edwin A. W. rms. 74 Lincoln av.
" James F. city clerk, office City Hall, h. 51 Edwards
" Robert H. Rev. rms. 74 Lincoln av.

Harnish Abram, h. 206 Franklin
" William, laborer, b. 206 Franklin
Harper Alex, stone carver, b. 16 Jackson [Greenleaf
" Charles F. head master, High school, h. Putnam, near
" Richard L. bookkeeper, B. b. 80 Prospect av.
" Sarah E. widow of Alfred, h. 38 Bryant av.
Harrigan Mitchell, machinist, b. 36 Warren av.
Harriman Edwin T. salesman, B. b. 140 Warren av.
Harrington D. Viola, nurse, rms. 102 Revere rd.
" Frederick, carpenter, h. 63 Quincy
" Louise B. b. 97 Elm
" Nathan P. clerk, B. h. 1 Pearl [View av.
" Smith B. hats and regalia, 387 Wash. B. h. 54 Grand
Harris Alfred H. station agent, Norfolk Downs, house 1 Norfolk ter. Moscow
" Arthur W. salesman, B. h. 21 Newcomb pl.
" Caroline C. widow of George M. h. 26 Edwards
" Charles H. clerk, B. b. 20 Barry
" E. Edwin, laborer, h. 23 Newcomb pl.
" George J. blacksmith, b. 20 Barry
" James M. laborer, h. 13 W. Howard
" John, stone cutter, h. 20 Barry
" John J. quarryman, b. 20 Barry
" Joseph D. rivet maker, b. 70 Coddington
" Joseph R. city teamster, h. 70 Coddington
" Melora E. widow of Everett A. h. 23 Newcomb place
" M. Esther Mrs. h. 16 S. Walnut
" Sally, widow of James M. h. 13 W. Howard
" Samantha L. widow, h. 19 Adams
" Stephen L. compositor. B. b. 26 Edwards
" Susie A. Mrs. clerk, 481 Quincy av. h. 13 W. Howard
Harrison Benjamin, printer, h. 11 Myrtle
Hart Bernard L. h. 55 Willard
" Francis, b. 3 Norfolk ter. Moscow [8 Cross
" Mary L. widow of John, bookkeeper, 119 Copeland, b.
" William C. engineer, 19 Saville, h. 99 Independence av.
Hartford David F. shoe machinery, 102 South, B. h. Sea av.
Hartney Catherine, widow of John, h. 17 Quincy av.
" John E. laundry agent, 10 Granite, b. 17 Quincy ave.
Hartrey Bridget L. widow of John M. h. 38 Phipps
" Daniel J. clerk, b. 38 Phipps
" Michael J. bookkeeper, J. Fallon & Sons, b. 23 Summer
Hartwell J. E. rms. The Greenleaf
" Walter C. newspapers, etc. 1 Granite, h. at Somerville
Harvest Andrew, stone cutter, h. 23 Smith
Harvey George P. machinist, h. Farrington, n. Broadway
" Jason L. restaurant, Sea, opp. Bay View av. h. do.
Harvie Crawford, clerk, B. h. 56 Billings
Haskell Edgar W. boat builder, b. 446 Washington

Haskins George Eli, stairbuilder, h. 116 Beach
Hastings James, polisher, h. 5 Hill, W. Q.
" John, laborer, b. 20 Oak
" Mary V. clerk, B. b. 13 Elmwood ave.
" Robert L. machinist, h. 44 N. Central ave.
" Robert L. Mrs. dressmaker, 44 N. Central ave. h. do.
Hatch Alice S.teacher,Washington school,b. 100 Revere rd.
" Almore H. provisions, 38 F. H. sq. B. h. 4 Walker
" Aylmer, clerk, B. b. Highland ave. c. Lincoln ave.
" Charles E. draughtsman, South sta. B. b. 48 Revere rd.
HATCH CHARLES W. gen'l agt. N. Y. Life Insurance Co. 81 Milk, B. h. 315 Farrington. See page 10
" George E. electrician, B. h. 48 Revere rd.
" Joseph, h. Bicknell
" Marcia, widow of George F. h. 35 Irving pl.
" Mary E. b. 35 Irving pl.
" M. Carrie, b. 35 Irving place
" Stephen W. watchman, h. 3 High School ave.
" Walter M., Japanese goods, 45 Summer, B. h. Lincoln ave. c. Highland ave.
" William, marine chemist, h. Sea ave.
" ———, h. 255 Safford
Hatchard William B. painter, b. 623 Washington
" William S. painter, h. 623 Washington
Hathaway Carl, agent, 10 Granite, b. 29 Saville
" Charles E. clerk, F. R. S. & E. Co. b. 112 Chubbuck
" James S. boat builder, b. 197 Washington
" Mabel G. teacher, Quincy school, b. 255 Farrington
Haupt George L. foreman, F. R. S. & E. Co. h. 447 Washington
Haurula Karl, stone cutter, h. Arthur ave.
Havelin Mary, widow, h. Beale, bey. Arlington
Haven Albert S. h. 465 Newport ave.
" C. Fred, salesman, B. b. 465 Newport ave.
Haverlley Charlotte, widow of Peter, newsdealer, cigars, etc. 163 Water, h. 165 do.
Hawes George W. granite polisher, h. 51 West
Hawkins John H. roofer, B. h. 22 Billings
Hay Allan W. engineer, F. R. S. & E. Co. h. Cherry
" Edward H. inspector, F. R. S. & E. Co. h. end Cherry
Hayden Abbie, h. 541 South
" Albert A. gateman, 12 Howard ave. h. r. do.
" Albert L. bookkeeper, 47 Liberty, h. 21½ Granite
" Antoinette, widow of Loring N. h. 55 West
" A. Augusta, widow of William E. b. 778 Washington
" A. Bradford, granite polisher, h. 629 Washington
" Charles H. machinist, h. 84 Brook
" Charles H. Jr. stone carver and fireman, h. 142½ Granite

Hayden Charles O. laborer, h. 541 South
" Charles W. stone cutter, h. 126 E. Howard
" Cora F. widow, h. 136 Winthrop ave.
" Edgar F. fish, h. 9 Washington ct.
" Edgar F. Jr. salesman, 9 Washington ct. b. do.
" Edmund G. painter, 3 Hayden, h. 58 West
" Edward A. builder, 97 Willow, h. do.
" Eliza A. widow of Arthur P. h. 42 Granite
" Ernest L. laborer, b. 541 South
" Fred A. steam driller, h. 116 Granite
" Frederick L. stone cutter, b. 55 West [ave.
" George Wash. draughtsman, at Brookline, b. 12 Howard
" Herbert A. piano tuner, 5 Cleverly ct. h. do. [South
" James A. switchboard tender, F. R. S. & E. Co. h. 537
" Jesse C. h. 1126 Hancock
" Jonathan, asst. draw tender, b. 782 Washington
" Joseph Warren, chief of police, office, 117 School, h. 112 Howard ave.
" Joseph White, draw tender, h. 782 Washington
" Joseph W. Jr. h. Curtis ave.
" Manley, sole cutter, 44 Saville, rms. do.
" Samuel P. stone cutter, b. 5 Cleverly ct.
" Stanford, carpenter, h. 97 Willow
" Walter M. piano regulator, B. h. 140 Elm
" William A. engineer, h. 12 River
" William E. millwright, B. h. Wollaston av. n. Hancock
Hayes Annie, widow of Daniel, h. 24 Cross
" Charles, h. 9 Pierce
" Charles Jr., R. R. towerman, b. 9 Pierce
" Charles A. (D. Hayes & Son) h. 20 Cross
" D. & Son (Charles A. Hayes) granite, 27 and 29 Miller
" Florence I. teacher, High school, b. 12 Prospect ave.
" Francis L. lawyer, 20 Pemberton sq. B. h. 121 Prospect ave.
" Frank, teamster, b. 31 Walnut
" James, laborer, h. end Willow ave.
" James A. b. 59 Phipps
" James P. teamster, b. 24 Quarry
" James W. b. foot Appleton
" John, laborer, b. James Hayes', end Willow ave.
" John, molder, b. Hancock, n. Hollis ave.
" John, teamster, 31 Walnut, h. do.
" John J. stone cutter, h. 53 Tyler
" Joseph T. blacksmith, b. 59 Phipps [do.
" Julia E. widow of Thomas P. teaming, 24 Quarry, h.
" Michael A. laborer, b. 31 Walnut
" Nora, widow of John, h. 59 Phipps
" Robert J. inventor, b. 24 Cross
" Thomas, machinist, b. 31 Walnut

Hayes William J. dental student, b. 24 Cross
HAYFORD HERBERT S. physician, 1155 Hancock, h. do.; office hours until 9 a. m., 2 to 4 and 7 to 8 p. m.
" Ralph, shipper, B. b. 23 Billings
Haynes Edward A. junk, Brackett's wharf, h. do.
" Fred W. salesman, h. 13 Hamilton
" James B. plumber, 27 Saville, h. 14 Brackett
" Lawrence O. plumber, b. 336 Washington
" Margaret J. widow of William, h. 336 Washington
" Thomas F. baker, 1587 Hancock, bds. 336 Washington
Hayward Albert F. (Star Grocery) 1283 Hancock, h. 233 Goffe
" Carle R. clerk, 1283 Hancock, bds. 233 Goffe
" Henry P. clerk, 1283 Hancock, bds. 233 Goffe
" John T. h. 255 Chestnut
" Keziah W. widow of J. Francis, h. 17 Mill
" Melville P. clerk, 1283 Hancock, bds. 233 Goffe
" Otho A. salesman, 658 Wash. B. h. 44 Coddington
" Ward L. painter, b. 28 Mechanic
" William V. h. 55 Chestnut
Hazelton Charles L. clerk, 319 Newport ave. h. Glover ave.
Heal George H. operator, h. 36 Freeman
Healey Annie C. teacher, bds. 156 Adams
" Catherine E. bds. 156 Adams
" Peter, laborer, bds. 41 Quarry st. exten.
" Thomas P. milk, 156 Adams, h. do.
" see Haley
Heaney John H. clerk, bds. 13 Quincy
" Joseph L. ins. agt. 1433 Hancock, h. 13 Quincy
" Martin, bds. 13 Quincy
Hearn Charles C. apothecary, 1295 Hancock, h. 1246 do.
" Robert W. clerk, 1295 Hancock, bds. Hancock House
Heath Addie G. Mrs. grocer, 660 Hancock, h. 656 do.
" John, provisions, 2823 Wash. B. h. 656 Hancock
" Walter, carpenter, h. 3 Norfolk ter. Moscow
Heaton Martha, h. 100 Adams
Hebert George, stone cutter, b. 88 Willard
" William J. switchman, W. Q. station, b. 88 Willard
Hector Albert D. 107 E. Howard, h. Putnam, n. Butler rd.
" James (Milne & Hector) bds. 50 Nightingale ave.
" John, stone cutter, h. 50 Nightingale ave.
" John C. bookkeeper, B. bds. 50 Nightingale ave.
Hedman Eric G. carpenter, h. 29 Garfield
" Gustaf, carpenter, h. 14 Eustis
" Joseph, carpenter, b. 29 Garfield
Hedstrom Nicholas, carpenter, h. 154 Granite
Heffernan Benjamin, clerk, 553 Washington, house at E. Weymouth

Heffernan Edward V. stenographer, B. b. 27 Baxter
" John, shoemaker, h. 27 Baxter
" John E. shoemaker, bds. 27 Baxter
Hegbloom Ernest, stone cutter, rms. 68 Granite
Hegg Charles, quarryman, bds. 30 Station
" Gustaf, laborer, b. 30 Station
Helgren Sven, stone cutter, h. 63 Arthur
Helstrom Peter, polisher, h. 8 Nightingale ave.
Henchey James, draughtsman, F. R. S. & E. Co. h. 537 Washington
Henderson Alexander, stone cutter, h. 40 Copeland
" Edwin P. inspector of animals, and veterinary, 42 Edwards, h. do.
" John D. printer, B. bds. M. Headerson's, Atlantic
" Matthew, machinist, h. Atlantic, n. Prospect
Hendrickson Carl Rev. pastor, Finn church, h. 27 Buckley
" Carl E. blacksmith, h. 23 Buckley
" Gunnar, machinist, b. J. Hendrickson's, Apthorp
" Henry, paving cutter, bds. 10 Clark ave.
" John, h. Apthorp
" John, paving cutter, h. 31 Carrolls lane
" Matthew, paving cutter, h. 28 Smith
" Matthew, stone cutter, h. 7 Gilbert
" Nicholas, quarryman, h. 12 Kidder
" Nils, shoe repairer, 8 Smith, h. do. [Brooks
Hendrie Charles J. tailor, 1 Beacon, B. h. Henry, opp.
" Charles R. 33 Bedford, B. b. Henry, opp. Brooks
" Ernest, h. Henry, opp Brooks
Henley Wm. A. iron molder, h. 45 Chestnut
" see Hanley
Hennessey Daniel, laborer, b. 15 Sumner
" Richard, laborer, h. 28 Water
Hennigan John, janitor, Gridley Bryant school, h. 2 Ballou
Hennigar Charles J. pattern maker, B. h. 214 Safford
Henry John A. stone cutter, h. 14 Perkins
" Lemuel, stone cutter's app. b. 145½ Granite
" ———,h. 17 Quincy
Hentz Mary A. widow, b. 222 Beale
Hepburn William, bds. Sailors Snug Harbor
Herbert Charles, paving cutter. h. 10 Filbert
" John, painter, b. 60 Centre
Herman Catherine, widow, bds. A. J. Lamb's, Apthorp
Hermanson Amanda, boarding house, 38 Copeland
" John, quarryman, h. 22 Buckley
" Oscar, quarryman, h. 38 Copeland
" Theodore (Hermanson & Serberg) b. 138 Granite
" & Serberg (Theodore Hermanson and Victor Serberg) bicycles, 143 Granite
Hernan Bridget M. widow of Michael J. h. 55 Summer

Hernan Euphrasia, teacher, Adams school, bds. 55 Summer
Hersey Charles H. watchman, city stable, h. 14 Jackson
" Ellen M. clerk, 30 Washington, h. 65 Revere rd.
" Emma T. b. 677 Washington
" John W. painter, h. 57 Coddington
" Louise J. h. 65 Revere rd.
" Luther M. clerk, 44 Hanover, B. h. 466 Washington
" R. Elizabeth, widow of Jacob, h. 677 Washington
" Walter H. tagger, bds. 57 Coddington
Hetherston John, stone driller, h. 12 Bryant ave.
Heuston Charles B. mason, h. 4 High School ave.
Hevahan Edward, h. 6 Bates ave.
" Frank J., Puritan Spring water, bds. 33 Common
" Thomas, h. 85 Franklin
Hewes George E. janitor, 106 Summer, B. h. 55 Charles
Hewins Emeline, h. 23 Granite
Hewitson Lyman F. 103 Bedford, B. h. 161 Grand View ave.
" Rachel S. widow of Edward, h. 161 Grand View ave.
Hewson George W. bookkeeper, 18 Dimmock, bds. 184 Wash.
" Leonard C. salesman, B. h. 2 River
" Thomas C. painter, 184 Washington, b. do.
Hey Israel, pattern fore. T. R. & S. Co. h. Everett, cor. Hamilton
" Walter I. electrician, b. Israel Hey's
Hibbard Albert S. carpenter, b. 67 Wash.
Hibbett Frank W. plumber, 1376 Hancock, h. 59 Sumner
Hickey Andrew, laborer, h. 425 Washington
" James, laborer, bds. 809 Hancock
Hicks Albion W. h. 56 Spear
" Ernest A. 144 Essex, B. bds. 102 Grand View ave.
" Herbert, thread, Albany bldg. B. h. 66 S. Central ave.
" John M. bookkeeper, rms. 196 Farrington
" Lillie A. teacher, at Bridgewater, bds. 56 Spear
" Silas, contractor, 32 Robertson, h. do.
Higgins Charles W. bds. Sailors Snug Harbor
" Daniel, pilot, h. 613 South
" Dorcas C. teacher, at Brookline, b. 613 South
" Everett H. clerk, bds. 74 Lincoln ave.
" Ezra L clerk, B. h. 208 Highland ave.
" George H. florist, 70 Howard ave. h. do.
" John E. carriage finisher, h. 61 Gay
" O. M. architect, at Hyde Park, h. Centre rd.
" Samuel J. master mariner, h. 74 Lincoln ave.
" Thomas F. polisher, h. 25 Smith
Higgs James T. blacksmith, h. 2 Gilbert
" William J. blacksmith, bds. 2 Gilbert

Hight Francis W. designer, 201 Columbus ave. B. h. 40 Prospect av.
" George W. h. 44 Billings
" George W. Jr. salesman, B. bds. 44 Billings
Hilderbrand John, printer, B. h. Everett, n. Vassal
Hildreth W. H. shipper, 1433 Hancock, rms. 1608 do.
Hill Alexander L. bookkeeper, B. h. Henry, bey. Brooks
" Charles B. carriagesmith, h. Newbury av. n. Hollis av.
" Charles C. woodworker, h. Madison, n. Newbury ave.
" Edward B. draughtsman, F. R. S. & E. Co. b. 11 Summer
" Frank P. foreman, 1424 Hancock, bds. 3 Granite
" Fred P. foreman, T. R. & S. Co. h. 4 S. Central ave.
" George W. wood turner, 37 Wareham, B. h. 7 Walker
" Hallock H. (The Weeks-Hill Pharmacy) 3 Temple, h. 134 Upland rd.
" Joseph H. laborer, h. Sea, n. Western rd.
" Justin L. piano tuner, 156A Tremont, B. h. 47 Lunt
" Walter P. bookkeeper, B. h. 9 Clive
" William, musician, B. h. Western rd.
" William, stone cutter, h. 192 South
" William H. pres. 9 Faxon blk. h. at Brookline
" Woodman C. clerk, 1431 Hancock, h. at Watertown
Hillside Park Real Estate Trust, 1453 Hancock
Hinchon Jeremiah, stone cutter, h. 7 Miller
Hinckley Josiah, real estate, 409 W. Broadway, B. h. 248 Beale
Hinds James P. track foreman, O. C. St. Ry. h. 23 Granite
Hines see Hynes
Hing G. W. laundry, 10 Faxon blk. rms. do.
" Long & Co. laundry, 56 Quincy and 30 Franklin, h. do.
Hinkley George W. ins. 107 Water, B. h. 29 Billings
" Howard G. 131 Devon B h. Standish ave.
" Louisa B. widow of Thomas F. h. 33 Billings
" Mary L. h. 33 Billings
" see Hinckley
Hirtle Abner A. (A. A. Hirtle & Co.) h. 274 S. Central av.
" Allen T. draughtsman, B. h. 208 Beach
" Aroon W. civil engineer and dining-room, Beale, cor. Old Colony ave. h. do.
" A. A. & Co. (Abner A. Hirtle) architects and builders, [133 Beale
" Delilah, widow of John J. b. 208 Beach
" Lemuel K. carpenter, h. 256 Farrington
" Robert S. carpenter, h. 196 Highland ave.
" Stanley, carpenter, bds. 196 Highland ave.
HIRTLE STEWART L. plumber, 12 Brook, b. 52 do. See page 463
Histen Michael R. painter, h. 31 Baxter
Hitchcock George H. granite, B. h. 25 Foster

Hobart Annie, dressmaker, b. 35 Pearl
" Benjamin, h. 262 Franklin
" Charles A. clerk, Custom House, B. h. 32 Bennington
" Elisha, brick mason, h. 35 Pearl
" Frank, shoe treer, h. 22 Mill
" Hannah, housekeeper, 46 High
" Marcus M. butcher, h. 213 Independence ave.
" Mary E. Mrs. dressmaker, 35 Pearl, h. do.
" William, at T. R. & S. Co. bds. 13 Verchild
" William S. farmer, h. 46 High
" Winslow, grading, h. 13 Verchild
" see Aubert
Hobbs Arthur, builder, Fensmere beach, h. do.
" Charles H. foreman, 19 High, B. h. 468 Hancock
" Harry E. riveter, b. 36 S. Walnut
" Mary, widow of Henry, h. 36 S. Walnut
" Ralph W. clerk, B. h. 11 Clark
" William H. schoolmaster, at Brockton, h. 28 Chestnut
Hockey Thomas, laborer, b. 3 E. Howard
Hodge Edward, stone cutter, h. 44 Centre
Hodges Edward T. Q. drug clerk, 39 Tremont, B. b. 1570 Hancock
" Francis M. clerk, 1570 Hancock, bds. do.
" William A. real estate, 1570 Hancock, h. do.
" Williard A. clerk, 1455 Hancock, b. 1570 do.
Hodgkinson Benjamin F. milk, Bicknell, c. Palmer, h. do.
" Charles C. farmer, h. Darrow, n. Sea
" Edith, widow of William, b. 132 Billings rd.
" Frank T. engineer, 166 Willard, h. 176 do.
" John E. laborer, b. 14 Appleton
" William F. water inspector, City Hall, B. h. Bicknell, n. Palmer
Hodgson John, auditor, F. R. S. & E. Co. b. 59 Coddington
Hoffer Antone, stone cutter, h. 17 California ave.
" Frank, stone cutter, b. 17 California ave.
" Frank 2d, quarryman, b. 17 California ave.
Hofferty Stephen, oil, rms. 9 Edwards
Hogan James E. carpenter, h. 56 Sumner
" John E. carriage painter, 1500 Hancock, h. at Boston
" Joseph M. F. horse shoer, 138 Wash. h. 27 Cottage
" Thomas F. stone cutter, h. 116 Willard
Hoktala Oscar, stone cutter, b. 10 Smith
Holbrook Adelbert, carpenter, B. h. Darrow
" Amos L. choreman, Quincy Mansion school, b. do.
" Charles A. teamster, h. 25 Billings
" Darius, laborer, h. Darrow
" Horatio N. boxes, Foster's wharf, B. h. Broadway, cor. Bowdoin
" Marshall W. carpenter, h. Darrow
" Olin A. optician, B. b. H. N. Holbrook's
Holden Ann, widow of John A. h. 4 School

Holden Arthur B. clerk, B. b. 5 Adams
" George W. clerk, B. h. 4 School
" Henry R. trav. salesman, h. 5 Adams
" Marion G. widow of John O. h. 5 Adams
" Mary W. teacher, John Hancock school, b. 4 School
Holder Louise, clerk, b. 108 Centre
Holdsworth John, machinist, h. Apthorp
Holland Robert A. physician, 9 School, h. do.
" Thomas, teamster, h. 19 Town Hill
Hollander John F. stone cutter, h. 138 Granite
Hollywood James, foreman, 107 E. Howard, house at E. Braintree
Holma Matti, quarryman, h. 1 Wilson [South
Holman Percy H. watchman, F. R. S. & E. Co. house 618
Holmberg John A. (Anderson & Holmberg) grocer, Granite, n. Water, b. 11 Nelson
" Oscar, shoemaker, b. 66 Granite
Holmes Burnham M. h. 202 Safford
" Elisha B. fish, h. 660 Washington
" Emerson B. machinist, h. 397 Washington
" Frank, carpenter, h. 100 Brook
" Fred B. painter, h. 286 Water
" George A. salesman, B. h. 165 Safford
" Gustaf E. rigger, h. Broadway, Q. P.
" Henry Herbert, painter, b. 202 Safford
" Herbert R. clerk, 4 Chestnut, h. 22 Baxter
" Rutherford B. at T. R. & S. Co. b. 202 Safford
" Samuel, engineer, h. 34 Brook
" Walter I. clerk, B. b. 660 Washington
Holt Adeline L. widow of Horace M. h. 1061 Hancock
" Alexander S. (Beacon Ice Cream Co.) 64 Washington, h. at Hyde Park
" Isaac M. salesman, B. h. 1562 Hancock
" Jennie H. teacher, Coddington school, b. 28 Cottage
" Thomas J. tailor, 4 Quincy ave. h. do.
Holteen Albert, paving cutter, h. 7 Farrell
Holton Adeline G. dressmaker, 148 Wash. h. do.
" Eliza J. widow of Henry, h. 148 Washington
" Florence E. clerk, 1435 Hancock, b. 148 Wash.
" Pontus, Am. Ex., B. h. end Apthorp
Hood Asa, teamster, h. 52 Robertson
Hooley George, machinist, h. 88 Farrington
Hooper Abbie E. Mrs. h. 112 Beach
" ———, h. 154 Highland ave.
Hopkins Carl D. operator, h. 35 Freeman
" Ezra F. clerk, 353 Newport ave. b. Wollaston Hotel
Horan Ellen, stitcher, b. 30 Summer
" Mary, widow of Thomas, h. 30 Summer
Horne Charles, painter, h. Charles, H. N.

Horrigan David L. stone cutter, b. 102 Independence av.
" John, sculptor, 125 Federal av. h. 95 Independence av.
" Mary, widow of Timothy, h. 102 Independence ave.
" Peter E. stone cutter, h. 46 Nightingale ave.
Horton Arthur L. note teller, Freeman's Nat. Bank, B. h. Walker, opp. Clive
" Edgar, schoolmaster, at Foxboro, h. Bird
" Franklin P. clerk, B. h. Putnam, n Merrymount rd.
" Roscoe M. bookkeeper, B. b. 16 Appleton
" William H. salesman, B. h. 16 Appleton
" W. E. h. Bird
Hosmer George E. hairdresser, 658 Hancock, h. 14 Blake
Hotel Des Moines, Geo. H. Eaton, prop. 575 Wash.
Houghton Charles M. clerk, B. b. 141 S. Central ave.
" John W. machinist, b. 141 S. Central ave.
" Maries, h. 141 S. Central ave.
Houlihan John, car repairer, h. 7 Granite
" William J., R. R. section hand, h. 29 Deldorf
Houston John, blacksmith, h. 6 Glencoe pl.
" Joseph, polisher, h. 53 Quincy
Hovanien William, stone cutter, b. 22 Nelson
How Fred B. (How & Bassett) h. at Winthrop
HOW & BASSETT (Fred B. How and Elmer C. Bassett) machinery, 65 Newport ave. See p. 10
Howard Catherine E. widow of Michael, h. 7 Payne
" Chester A. shoemaker, 10 Federal, B. h. 306 Safford
" Samuel F. bookkeeper, h. 101 Brook
" Wayland W. upholsterer, 1495 Hancock, rms. 17 Hancock ct.
" William, hostler, L. M. Pratt & Son, h. 8 Franklin
" William, teacher, Quincy Mansion school, rms. do.
" William E. clerk, B. b. 101 Brook
" William J. baker, h. 20 Granite
Howarth Harry W. hairdresser, 69 Franklin, h. 48 Granite
Howe Abel, painter, h. Manet ave.
" Charles F. bookkeeper, B. b. 235 Newport ave.
" Davis R. machinist, bds. 23 Goddard
" Edith, teacher, Wollaston school
" Elden G. salesman, B. h. 5 Old Colony ter.
" Florence M. teacher, Atlantic school, b. 25 Bigelow
" Frances C. widow of Charles M. b. 197 Farrington
" Franklin A. shipper, T. R. & S. Co. h. 235 Newport av.
" John H. engineer, h. 11 Rawson rd.
" Josiah R. machinist, h. 163 Safford
" William E. ins. agent, B. h. 25 Bigelow
Howes Abby C. teacher, B. bds. 13 Goffe
" Eliza, widow of Alfred, h. 13 Goffe
" Ephraim O. bds. Sailors Snug Harbor
" Walter E. clerk, 1380 Hancock, h. 23 Cottage
" William H. clerk, B. h. Marlboro, n. Beach

Howes Zenas A. deckhand, h. 9 Cleverly ct.
Howie Alexander, stone cutter, h. 232 Liberty
" Alexander Jr. stone cutter, h. 121 Federal ave.
Howland Charles A. pres. 30 Wash. and 1354 Hancock, h. 2 Adams
" Charles A. Jr. 30 Washington, bds. 2 Adams
HOWLAND EDWARD P. insurance, 9 Adams, h. do. See page 472
" Esther A. h. 9 Adams
" William O. bookkeeper, 30 Wash. h. at Cambridge
Howlet William J. janitor, F. R. S. & E. Co. h. 108 Chubbuck
Howley Andrew W. stitcher, bds. 57 Phipps
" John J. stone cutter, h. 31 Hall pl.
" William, boot maker, h. 57 Phipps
Howson Phill, tester, F. R. S. & E. Co. rms. 147 Elm
Hoxie Edward E. machinist, h. 205 Highland ave.
Hoyt Charles H. machinist, h. 86 Safford
" James, clerk, h. Newbury ave. c. Old Colony
" Melville, salesman, B. h. 161 Safford [h. 1365 do.
Hubbard Caroline S. dry and fancy goods, 1363 Hancock,
" Mary E. widow of Moses, bds. 61 Brook
Huber E. foreman, 107 E. Howard, h. at Weymouth
Hubert Aurille Mrs. (Hubert & Picard) h. 35 Taber
" & Picard (Mrs. Aurille Hubert and Mrs. Eugenie Picard) millinery and dressmaking, 57 Copeland
Huff Elizabeth H. widow, bds. 660 Washington
Hughes Edward, paving cutter, h. 16 Wesson ave.
" Edward W. salesman, Cambpt. h. Edison pk.
" Henry M. (P. F. Hughes & Sons) h. r. 14 Furnace av.
" James, fireman, Citizen's Gas Light Co. h. 19 Brackett
" John, carpenter, h. 61 Water
" John, stone cutter, h. 26 Pleasant
" Patrick F. (P. F. Hughes & Sons) h. r. 14 Furnace av.
" P. F. & Sons (Patrick F., William P. and Henry M.) granite polishers, 12 Furnace ave.
" Roland R. stone cutter, h. 94 Goddard
" Samuel, stone cutter, bds. 94 Goddard
" Thomas, stone cutter, bds. 26 Pleasant
" William P. (P. F. Hughes & Sons) h. 4 Furnace ave.
Hulbert Oscar, shoemaker, rms. 66 Granite
Hull Percy A. clerk, B. bds. 229 Arlington
" Sarah F. Mrs. h. 229 Arlington
" Wendell H. salesman, B. h. 206 Highland ave.
Hultin Herman, stone cutter, h. 14 Gothland
Hultman Arthur B. student, bds. 219 Washington
" Eugene C. civil engineer, 101 Milk, B. bds. 219 Wash.
" Lydia C. widow of Eugene N. h. 219 Washington
Humphrey Amos C. (Humphrey Bros.) h. at Hingham

Humphrey Bros. (Amos C. and Frederick Humphrey) provisions, 553 Washington
" Charles C. carriage painter, h. 459 Hancock
" Frederick (Humphrey Bros.) h. at Hingham
" George W. printer, h. 31 Royal
" Ida F. Mrs. teacher, Washington school, h. 21 Baxter
Hunger Henry, stone cutter, b. 12 Wittich pl.
" Joseph, stone cutter, h. Bunker Hill ave. n. Willard
Hunt Annie M. bds. 178 Quincy ave.
" Charles E. bookkeeper, B. bds. 10 Linden pl.
" Charles N. Capt. h. r. 4 Granite
" Edgar B. hide broker, 19 High, B. h. 222 Arlington
" Hannah E. widow of John V. h. 32 Bigelow
" Henry H. h. 178 Quincy ave.
" Herbert C. driver, bds. 59 Squantum (E.)
" Howard, rms. 13 Faxon ave.
" Jennie Hocking Mrs. music teacher, 42 Bigelow, h. do.
" John F. clerk, 1372 Hancock, rm. 1, h. 42 Bigelow
" John T. produce, h. 59 Squantum (E.)
" Mary B. widow of John, bds. 290 Fayette
" Mary E. widow, h. 33 Prospect ave.
" Wilford C. clerk, B. h. 32 Bigelow
Hunter Alfred, stone cutter, bds. 15 Quincy
" Charles W. stone cutter, h. 102 Federal ave.
" Clarence, watchman, h. Wendall ave.
" David, ship fitter, b. P. Hynes', Broadway
" George, foreman, 74 Quarry, h. 61 Independence ave.
" Hugh, foreman, 148 Willard, h. Forest ave. n. Grove
Hunting Julia M. widow of Sylvan S. bds. 1136 Hancock
HUNTING NATHANIEL S., M. D. physician and surgeon, 1136 Hancock, h. do.; office hours 2 to 3 p. m.
Hurlburt Benjamin W. machinist, h. 303 Newport ave.
Hurley Daniel, laborer, h. 228 Farrington
Hurst Frank, machinist, rms. 162 Arlington
" George, machinist, rms. 12 Cleverly ct.
Hussey Daniel, shoemaker, h. 4 Arnold
" John F. stone cutter, h. r. 88 Willard
" John H. stone cutter, h. 2 Rustic pl.
" Susan H. milliner, 1416 Hancock, h. do.
Huston Charles B. supt. F. R. S. & E. Co. [ave.
Hutchins Charles P. coal agt. 60 State, B. h. 299 Highland
Hutchison John B. blacksmith, bds. 40 Copeland
Hutt Arthur, stone cutter, bds. 27 Pearl
" Charles, stone cutter, h. 27 Pearl [43 Chestnut
Hyland Martin, gardener, Miss C. M. Beale's, Adams, bds.
Hynes John, ship riveter, bds. Broadway, Q. P.
" Peter, foreman, 107 E. Howard, h. Broadway, Q. P.
" Peter Jr. ship fitter, bds. P. Hynes', Broadway
Hyrk Hjalmar, stone cutter, h. 6 California ave.

IDE JOHN, clerk, B. bds. 28 Granite
Igo John (John Igo & Co.) h. 52 Quincy
" John & Co. (John Igo) granite, 26 Intervale
" Patrick H. stone cutter, h. 18 Payne
Imlay George W. stone cutter, bds. 126 Liberty
" Helen, widow, nurse, h. 178 Liberty
Imray John A. foreman, 6 Penn, h. 31 Quincy
Incandescent Electric Light Manipulator Co. electrical supplies, 16 Granite
Incorivato Arninna, stone cutter, h. 55 Crescent
Ingham Alfred T. asst. supt. hull div. 107 E. Howard, h. 8 Edison park
" L. B. at F. R. S. & E. Co. h. 133 E. Howard
Ingraham Amos L. carpenter, h. Franklin av. opp. Minot
Ingram George, stone cutter, b. 65 Quincy
Inman Ernest, h. 42 Rodman
Innes James, paving cutter, h. 114 Copeland
Innis Arthur B. wheelwright, h. 49 Gay
International Correspondence School, 26 Chestnut
Inwood Dora A. Mrs. dress plaiting, 33 Winter, B. house Babcock
Ion Joseph, polisher, b. 65 Quincy
Irvine John, carriagesmith, h. 7 Arnold
Irving Annie, tailoress, B. h. Squantum, next Milton line
" Mary, h. Squantum, next Milton line
Isaac Grace M. clerk, 30 Wash. b. 4 Linden pl.
" Harriet Mrs. h. 4 Linden pl.
" William T. mngr. 74 Franklin, B. h. 4 Linden pl.
Isaacson Andrew, stone cutter, h. 7 Gothland
" Antoine, stone cutter, b. 24 Parker
" Karen, widow of Engelhardt, h. 24 Parker

JACKSON CHARLES, stone polisher, h. 9 Nightingale av.
" George W. milk, 155 W. Elm av. h. do.
" Marion J. nurse, Q. City Hospital, rms. 148 Quincy av.
" Oscar R. painter, h. 5 Wibird
" Susan Mrs. b. 32 Chestnut
" Thomas, b. National Sailors Home
" Walter A. at 8 Hamilton pl. B. h. 54 Charles
" Walter L. supt. h. 129 Marlboro
Jacobs Charles J. teaming, B. h. Manet av. n. Sea
" Frank J. liquors, B. b. William Jacobs'
" Franklin, h. 499 Washington
" Frederick B. machinist, h. 247 Farrington
" William, h. Manet av.
" William J. b. Wm. Jacobs'
Jacobson Alfred, quarryman, h. 1 Prospect Hill
" Charles, machinist, b. 10 Clark av.
" Jacob, quarryman, h. 4 Carlmark

Jacobson John, quarryman, h. 3 Carlmark
" John J. clerk, B. h. Kendrick av. n. Phipps
" Olaf, paivng cutter, b. 9 Curtis
" Olaf, quarryman, h. 1 Nelson
" Oscar J. machinist, h. 25 Copeland
Jakolo Otto, stone cutter, h. 19 Kidder
James Edgar W. salesman, B. h. 40 Rawson rd.
Jameson Alden, h. Elm ave. c. Phillips
" Allen M. h. 157 Warren av.
" Bertha V. teacher, B. h. 157 Warren av.
" Charles A. dentist, B. b. 157 Warren av.
" Edward E. salesman, B. h. 58 Beach
" Ethelyn L. teacher, B. b. Putnam, c. Merrymount rd.
" Letticia M. Mrs. h. Putnam, c. Merrymount rd.
" Minnie M. music teacher, at Woburn, b. Putnam, cor. Merrymount rd.
" William, R. R. towerman, h. Ardell
Jaques George H. printer, 270 State, B. h. 5 Carruth
Jardene Alexander S. painter, h. 204 Beale
Jasmine Cyril E., R. R. employee, b. 90 Copeland
Jefferson Wilford L. builder, 118 E. Elm av. h. do.
Jelinek Alfred W. jeweler, B. h. 11 Botolph
Jellow John, laborer, h. 182 Quincy av.
Jenkins Charles W. machinist, h. 7 Mill
" Frank, painter, b. 58 Chubbuck
" Frank, real estate, 28 School, B. h. 40 Billings
" George W. driver, h. 59 Spear
" James H. stone cutter, h. 40 Nightingale av.
" William B. mason, h. Sea, cor. Ratchford
" William R. iron worker, h. 336 Washington
Jenness Charles M. hardware, 1601 Hancock, h. 1621 do.
JENNESS WILLIAM W. lawyer, rm. 2, Adams bldg. 7 Temple, and 87 Milk, B. h. 198 Whitwell. See page 7
Jennings Frederick W. bookkeeper, B. h. 401 Highland av.
" Walter F. clerk, B. b. 401 Highland av.
Jermyn James R. ins. agt. 1433 Hancock, h. at Weymouth
Jewell David L. mill agent, Suncook, N. H. h. 48 Grand View av.
" Edward S. clerk, B. h. 116 Prospect av.
" James, salesman, h. Lincoln
Jewett Edith M. Mrs. h. 91 Revere rd.
Jilbert Alfred, stone cutter, h. 6 West
" Bennett C. clerk, 1259 Hancock, h. 19 Baxter
Jillson Lucy M. h. 15 Saville av.
Joannangili Antonio, stone cutter, h. 29 Penn
Joensun John, quarryman, b. 17 Smith
Johanson Andrew, stone cutter, b. 21 Smith
" Johan, mason, 51 Arthur, h. do.

Johnson Adolph, grocer, 65 Arthur, b. 63 do.
" Adolph, stone cutter, b. 56 Granite
" Albert, tailor, b. 38 Copeland
" Albin, carpenter, b. 5 Carlmark
" Albin C. mason, b. 7 Buckley
" Alexander C. quarryman, h. 15 Buckley
" Alfred, blacksmith, h. 47 Arthur
" Alfred, cabinet maker, B. h. 3 Faxon rd.
" Alfred, stone cutter, h. 8 Hillside
" Andrew, machinist, b. 249 Safford
" Andrew, paving cutter, b. 22 Parker
" Andrew, polisher, h. 3 Gothland
" Andrew, stone cutter, b. 67 Granite
" Andrew, stone cutter, h. 61 Trafford
" Andrew J. stone mason, h. 8 Bryant pl.
" Andrew P. paving cutter, h. 26 Garfield
" Arthur H. foundryman, b. 5 Appleton
" August, stone mason, h. 31 Arthur
" August, teamster, 18 Dimmock, h. 24 Deldorf
" August V. engineer, h. 14 Pleasant
" Avid, laborer, bds. 69 Granite
" Axel, clerk, 65 Arthur, b. 63 do.
" Axel, stone cutter, b. 27 Parker
" Axel F. coachman, 215 Goffe, rms. do.
JOHNSON BENJAMIN, lumber, foot of Pond, h. do. See page 466
" Benjamin Jr. clerk, B., Johnson, foot Pond, h. do.
" Bernard, stone cutter, bds. 20 Clark ave.
" Bros. (Robert T.) provisions, 1380 Hancock
" Bros. (John and Charles) quarry, rear 29 Quarry
" Burton F. compositor, 9 Granite, h. at Weymouth
" Carl, stone cutter, h. 27 Arthur
" Carl, stone mason, h. 136 Granite
" Carl A. stone cutter, h. 5 Nelson
" Carl E. laborer, h. 253 Whitwell
" Carl J. clerk, 1609 Hancock, bds. 2 Gothland
" Carl Oscar, stone cutter, rms. 66 Granite
" Carl O. painter, h. 34 West
" Catherine, widow of John, h. 175 Willard
" Charles (Johnson Bros.) h. 12 Station
" Charles, blacksmith, bds. 10 Clark ave.
" Charles, laborer, bds. 18 Clark ave.
" Charles, laborer, h. rear 99 Granite
" Charles, paving cutter, h. 59 Common
" Charles, stone cutter, h. 32 Garfield
" Charles, stone cutter's apprentice, bds. 26 Garfield
" Charles A. painter, h. 10 Washington
" Charles H. real estate and auctioneer, 7 Temple, h. [1166 Hancock
" Charles H. ship carpenter, h. 5 Appleton

Johnson Charles J. stone cutter, h. 10 McDonald
" Charles O. steam fitter, h. Newbury ave. cor. Charles
" Charles P. carpenter, h. 33 Albertina
" C. Hjalmer, stone cutter, bds. 67 Granite
" Edgar, bds. Sailors Snug Harbor
" Edith, bds. 26 Garfield
" Edward, machinist, h. 22 Granite
" Edwin, stone cutter, bds. 16 Copeland
JOHNSON ELMON R. physician and surgeon, 389 Newport ave. h. do. ; office hours 2 to 3 and 6.30 to 7.30 p. m.
" Emma J. h. 77 School
" Eric, bds. 23½ Cranch
" Eric, brass molder, h. 24 Cranch
" Felix, quarryman, bds. 3 Hillside
" Frances E. widow, h. 10 Alleyne ter.
" Frank A. carpenter, bds. 8 Hillside
" Fred, carpenter, bds. 66 Granite
" Fred S. salesman, B. h. Mears ave. n. Sea ave.
" Frederic, carpenter, B. h. Darrow
" George E. draughtsman, F. R. S. & E. Co. bds. 345 [Washington
" George L. teamster, 783 Washington, h. 183 Liberty
" Godfrey, clerk, 87 Granite, b. 86 do.
" Gustaf, stone cutter, h. 6 Gothland
" G. Albert, stone cutter, h. 197 Whitwell
" Hans, quarryman, bds. 69 Granite
" Harriet A. h. 10 Alleyne ter.
" Harry, clerk, 87 Granite, h. 86 do.
" Harvey B. teamster, bds. 183 Liberty
" Herbert G. car conductor, h. Upland rd. n. Dimmock
" Hjalmer, stone cutter, bds. 37 Arthur
" Horace H. trav. salesman, h. 26 Hamilton
" Hugo, blacksmith, bds. 11 Ryden
" John, laborer, bds. 18 Clark ave.
" John (Johnson Bros.) h. 5 Carlmark
" John, quarryman, bds. 11 Carlson
" John, quarryman, h. 30 Arthur
" John, quarryman, h. 27 Parker
" John, quarryman, h. 5 Wilson
" John, stone cutter, bds. 17 Cranch
" John, stone cutter, h. 37 Arthur
" John, stone cutter, h. 6 Nightingale ave.
" John, stone mason, bds. 75 Cranch
" John, stone polisher, h. 2 Gothland
" John A. variety store, Harmon's blk. Hancock, b. do.
" John F. mason, h. 33 Revere rd.
" John H. treas. 111 State, B. h. 241 Belmont
" John L. foreman, Lyons Granite Co. h. 121 Granite
" John P. clerk, 97 Granite, bds. 26 Garfield

Johnson John S. carpenter, h. 41 Franklin [h. 7 Buckley
" Joseph F.(Johnson & Anderson) granite,rear 29 Quarry,
" Joseph W. provisions, 1609 Hancock, h. 21 Russell pk. and Rock Island rd.
" Julius, brass molder, b. 24 Cranch
JOHNSON JULIUS carpenter and builder, 64 Centre, h. do. See page 13
" Louise Mrs. stud coater, rms. 235 Whitwell
" Malcolm, paving cutter, b. Whitwell, cor. Adams
" Martin, stone cutter's apprentice, b. 81 Granite
" Matthew, stone cutter, h. 24 Arthur
" Matti, quarryman, h. 38 Arthur
" Matti, stone cutter, b. 13 Gordon, W. Q.
" Melvin F. teamster, 783 Wash. h. 172 Liberty
" Nils, carpenter, bds. 4 Carlmark
" Nils, carpenter, h. 32 Garfield
" Nils, teamster, h. 1 Nelson
" Olaf, stone cutter, rms. 160 Whitwell
" Oscar, carpenter, bds. 7 Ryden
" Oscar, stone cutter, bds. 27 Parker
" Oscar A. foreman, Field & Wild, bds. 2 Gothland
" Otto, quarryman, h. 11 Curtis
" Peter, stone cutter, h. 80 Cranch
" P. Victor, city laborer, h. 88 Cranch
" Robert, quarryman, h. 23 Nelson
" Robert, watchman, h. 3 Wendall rd.
" Robert T. (Johnson Bros.) provisions, 1380 Hancock, h. 8 Maple pl.
" Roscoe W. at T. R. & S. Co. h. 16 Hamden circle
" Samuel, machinist, h. 366 Hancock
" Samuel, quarryman, b. 27 Smith
" Sven, quarryman, h. 141 Whitwell
" Sven P. quarryman, h. 22 Isabella
" S. M. Mrs. h. Island ave.
" Theresa J. widow of James A. h. Glover ave.
" Victor, polisher, bds. 5 Isabella
" Victor, stone cutter, h. 29 Plain
" Victor E. quarryman, h. 3 Hillside
" Werner, stone cutter, bds. 29 Plain
" William, carpenter, bds. 37 Arthur
" William, plumber, bds. 366 Hancock
" William, quarryman, bds. 141 Whitwell
" & Anderson (Joseph F. Johnson and Andrew Anderson) granite, r. 29 Quarry [14 do.
Johnston John (Wollaston Granite Co.) Weston ave. bds.
" Thomas, stone cutter, h. 184 Granite
" William W. foreman, 49 Canal, h. 207 Wash.
Johnstone Julian E. Rev. asst. pastor, St. John's church, h. 21 Gay

Jolicœur Edward, teaming, 92 Common, h. do.
Jones Annie T. teacher, Quincy school, b. Hamden circle
" Annie T. widow of William Henry, h. 282 Beale
" Arthur, painter, 58 Chubbuck, h. do.
" Arthur E. salesman, B. h. 157 Taylor
" A. Russell, salesman, 1362 Hancock, bds. 37 Saville av.
" Catherine, widow of Morris, bds. 18 Quincy
" Charles E. printer, h. r. 476 Hancock
" Charles F. clerk, 1404 Dorchester ave. B. h. 71 South
" Charles S. carpenter, h. 28 Field
" Charles W. leather, 76 High, B. h. 93 Grand View ave.
" Chester G. cabinet maker, B. h. Calumet
" Clinton, fore. 41 Central whf. B. h. 41 Marion
" Dorothea C. widow of James, b. 163 Granite
" Edward W. carpenter, bds. A. A. Meyer's, Sea ave.
" Edwin F. mate, h. 3 Wharf
" Edwin W. stone cutter, h. 120 Liberty
" Eliza J. Mrs. fancy goods, 120 Liberty, h. do.
" Elizabeth, widow of Owen, h. 194 School
" Florence, clerk, A. G. Onley & Co. b. 28 Brook
" Frank W. tool sharpener, h. 29 Granite
JONES FREDERICK E. medical examiner for Norfolk County, tel. 121-2; and physician and surgeon; office hours until 9 a. m.; 2 to 3 and 7 to 8 p. m., house and office 1569 Hancock
" Frederick L. (McGillvray & Jones) granite, 34 Liberty, h. 166 Granite
" George C., R. R. brakeman, h. 26 Chestnut
" George W. clerk, 160 Granite, bds. 10 Pleasant
" George W. shoes and men's furnishings, 1362 Hancock, h. 37 Saville ave.
" Griffith T. stone cutter, h. 117 Granite
" Harriet L. h. 368 South
" H. P. mechanical engineer, 107 E. Howard, h. at E. Braintree
" John E. stone cutter, bds. 146 Franklin
" John L. clerk, B. h. 3 Silver
" Laura, widow of John, h. 170 Granite
" Malvern I. laborer, b. 198 Willard
" Margaret, widow, h. 186 Safford
" Margaret Ann, widow of Thomas, h. 170 Granite
" Maria, widow of William, h. r. 476 Hancock
" Martha A. widow of William H. h. 10 Pleasant
" Mercy B. h. 194 School
" Norman F. machinist, h. 157 E. Howard
" Owen W. (estate) grocers, 87 Granite
" Richard, at T. R. & S. Co. b. 170 Granite
" Robert, stone cutter, h 170 Granite
" Robert S. bookbinder, B. h. 24 South Central ave.

Jones Sarah E. h. 10 Pleasant
" Walter C., U. S. A. b. 166 Granite
" Willard B. foreman, 107 Willard, h. 198 do.
" William Lloyd, stone cutter, h. 26 Verchild
Jordan Abram, carpenter, B. h. Darrow
" Alex, quarryman, h. r. 80 Quarry
" Bridget, widow of David, h. 17 S. Walnut
" Frank, bds. Wm. H. Jordan's
" Henry R. h. River rd.
" John T. driver, 321 Newport ave. h. 255 Safford
" L. G. h. River rd.
" Susan C. widow, h. 40 Appleton
" William A. foreman, 658 Wash. B. h. 121 Taylor
" William H. h. Weymouth, H. N.
Jose Charles S. clerk, 119 Copeland, h. 117 do.
Josephine Peter R. stone carver, h. 162 Water
Josephs Ella F. artist, B. b. 15 Quincy ave.
" Emily A. widow of Freeman, h. 15 Quincy ave.
Joslin George H. janitor, Adams Academy, h. 23 Edwards
Joss Bros. Co. monuments and granite, 10 Garfield
" James, treas. Joss Bros. Co. 10 Garfield, h. do.
" Jennie, bookkeeper, 10 Garfield, h. do.
" John, pres. Joss Bros. Co. 10 Garfield, h. do.
Josselyn Helen V., Maria C. and Melissa, h. 117 Standish av.
" Robert, 24 School, B. h. 783 Hancock, W.
Joy Elizabeth, widow of David, b. 15 Penn
" Harriet B. Mrs. nurse, 10 Willow ave.
" Harriet C. Mrs. housekeeper, 72 Centre
" Thomas, paving cutter, rms. 25 Dunn's Hill rd.
Joyce John, app. 94 Copeland, b. 19 Bates ave.
" Mary, widow of John, h. 19 Bates ave.
" Michael, qaarryman, h. 13 California ave.
" Thomas, apprentice, b. 19 Bates ave.
" Thomas, clerk, B. b. 27 Hall pl.
" Willard N. carpenter, h. 3 Sargent lane
" William, stone cutter, h. 27 Hall pl.
Judson Theresa Mrs. housekeeper, The Greenleaf
Junnikkala Thomas, stone cutter, b. 10 Smith
Jutila Andrew, apprentice, b. 18 Town Hill
" John, stone cutter, b. 18 Town Hill

KAIN JOHN R. grocer, 97 Granite, b. 1 Carlmark
" Martin, brakeman, h. 45 Pearl
" Samuel, stone cutter, h. 20 Jackson lane
" see Cain
KAISER GEORGE A. boat builder, foot Beach, h. Apthorp. See page 12
Kalson John, machinist, b. Beale, c. Old Colony ave.
Kane James F. variety, 103 Copeland, h. 49 Willard

Kane John J. piano polisher, h. 45 Willard
Kantola A. quarryman, h. 15 Smith [Greenleaf
Kaplan Albert, dancing teacher, 1582 Hancock, b. The
Kappler Fred W. machinist, h. 186 Beach
" Nicholas P. machinist, h. 18 Eustis
Kapples John C. treas. Water, c. Liberty, h. 159 Copeland
" Mary, widow of John, h. 1 Conant
Kasperson Frank H. machinist, h. 10 Spring
Kavanagh Bros. & Co. (Edward H. and Henry Kavanagh and Paul L. Gunella) granite, Penn
" Edward H. (Kavanagh Bros. & Co.) h. at Boston
" Henry (Kavanagh Bros. & Co.) h. at Boston
" Joseph, polisher, h. 119 Centre
" Patrick, polisher, b. 6 Bates ave.
" see Cavanagh
Kay Roscoe, trav. salesman, h. 29 Faxon rd.
" Samuel A. machinist, h. 257 Beale
" Simpson, weigher, h. 257 Beale
" Willard P. weigher, b. 257 Beale
Kearns William F. mngr. 605 Pemb. bldg. B. h. Bird
" see Kerins
Keast John, blacksmith, h. 39½ Crescent
" Jonathan, foreman, G. Ry. Co. h. at E. Milton
Keating Albert, h. 187 Washington
" Daniel, laborer, W. F. Co. h. Glover ave.
" Elizabeth, widow of John, h. 48 Common
" Gordon M. clerk, 66 State, B. b. 187 Washington
" John Joseph, salesman, b. 48 Common
" Joseph A. salesman, 13 Irving pl. b. 48 Common
" Mary, widow of William, h. 235 Arlington
" Mary B. teacher, Willard school, bds. 48 Common
" Thomas V. clerk, B. b. 48 Common
Keefe John, laborer, b. Margaret Collins', Madison ave.
Keegan John F. clerk, P. O. B. h. 113 Cranch
" Lawrence, teamster, h. 7 Filbert
" Margaret, widow of Edward, h. 17 Glencoe pl.
" Mary, h. 5 Wibird
" Ruth, clerk, 119 Copeland, b. at Braintree
" William J. b. 17 Glencoe pl.
Keeley John, laborer, h. Bennington, bey. Verchild
" Rosanna, widow of William, h. off 23 Common
Keenan Ann, h. 12 Summer
" Annie S. teacher, Cranch school, b. 235 South
" Edward, clerk, 183½ Willard, b. 209 do.
" Hannah, widow of Terrance, h. 235 South
" James M. stone cutter, h. 209 Willard
" John, stone cutter, h. 22 Bryant ave. [South
" Mary A. widow of Thomas F. nurse, b. Chubbuck, c.
" William H. machinist, b. 235 South

Keene Wadsworth W. stone cutter, h. 32 Buckley
Kehr Valentine, h. 24 Pearl
Keith Aubrey R. carpenter, 18 River, h. do.
" Carey, floor layer, h. Wendall ave. cor. Ridgeway
" D. Carey, treas. at Campello, h. Sea ave.
" Harrison A. accountant, b. 18 River
" Havelock, floor layer, h. Wendall av. opp. Waterson av.
" Jane, widow, b. 90 Winthrop av. [View ave.
Kelleher Margaret Mrs., Randolph House, Sea, near Bay
" Mary, widow of John, h. 16 Newbury
" Michael, carpenter, h. 14 Oak
" see Kelliher
Keller Moses J. watchman, B. h. 39 Billings
Kelley Abbie A. widow of Thomas, h. 206 Washington
" Annie A. widow of William, h. 1247 Hancock
" Arthur F. salesman, B. h. 711 Washington
" Catherine G. widow of Patrick, h. Bryant ave.
" Emily M. widow, b. 22 Baxter
" John, claim agent, 8 Washington, h. at E. Braintree
" John N. (Manet Granite Co.) h. 110 Centre
" Josephine L. teacher, Quincy school, b. 17 Billings
" Mary G. widow of Patrick, h. 17 Billings
" Michael, laborer, rms. 5 Cottage ave.
" Milton D. vegetables, h. 7 Cleverly ct.
" Patrick, stone cutter, h. 3½ Grove, W. Q.
" Thomas H. stenographer, h. 33 N. Central ave.
" Timothy, quarryman, h. 3 Crescent
" William, conductor, h. 14 Deldorf
" see Kelly
KELLIE GEORGE I. (Elite Studio) 1507 Hancock, h. 164 Sydney, Dorchester dist, B. See top lines in business directory
Kelliher Annie M. dressmaker, 209 Quincy ave. b. do.
" Catherine A. compositor, b. 209 Quincy ave.
" Cornelius, laborer, bds. 6 Quincy ave.
" Daniel D., Q. W. W. h. 55 Penn
" Edward J. bds. 209 Quincy ave.
" Jeremiah, laborer, bds. 6 Quincy ave. [ave.
" Mary H. bookkeeper, 1380 Hancock, b. 209 Quincy
" Patrick, laborer, rms. 6 Maple pl.
" Patrick, stone cutter, bds. 138 Liberty
" Patrick, stone cutter, h. 2 Grove, W. Q.
" Patrick, stone polisher, h. 209 Quincy ave.
" see Kelleher
Kelly Alice, widow of Patrick, h. 158 Copeland
" Alice T. teacher, Coddington school, b. 158 Copeland
" Annie B. bookkeeper, B. b. 108 Liberty
" Catherine M. widow of Philip, h. 211 Willard
" Frank, blacksmith, bds. 21 Crescent

Kelly James D. fish, 109 Water, h. 108 Liberty [33 Main
" James F. (McDonnell & Kelly) granite, 59 Brook rd. h.
" James F. stone cutter, h. 42 Brook rd.
" James J. mason's tender, h. 3 Field
" James J. tool sharpener, h. 40 Crescent
" James W. stone cutter, bds. 158 Copeland
" Jeffrey J. engineer, bds. 158 Copeland
" John A. stone cutter, h. 15 Kent
" John A. Jr. stone cutter, b. 15 Kent
" John F. laborer, h. 4 Brackett pl.
" John F. stone cutter, bds. 211 Willard
" John H. shoemaker, h. Weymouth, H. N.
" John T. conductor, h. 56 Phipps
" Joseph H. stone cutter, bds. 14 Clark ave.
" Joseph J. stone cutter, b. 33 Main
" Mary D. widow of James, h. 226 Quincy ave.
" Misses, h. Centre rd.
" Patrick J. stone cutter, h. 21 Crescent
" Pierre, blacksmith, h. 158 Copeland
" Thomas, laborer, bds. 5 Perkins
" Thomas A. apprentice, bds. 35 Penn
" William, blacksmith, bds. 35 Penn
" William, laborer, h. 46 Phipps
" William, stone cutter, h. 14 Buckley
" William A. stone cutter, h. 35 Penn
" William P. hostler, 160 Granite, bds. 15 Kent
" William P. machinist, bds. 46 Phipps
" see Kelley
Kélman John, stone cutter, h. 56 Quincy
Kelsey Arthur S. fireman, b. 22 Newcomb pl.
" Herbert L. shipper, B b. 22 Newcomb pl.
" John N. laster, h. 22 Newcomb pl.
" May L. milliner, 1291 Hancock, h. 12 Newcomb pl.
Kemp Alexander R. L. (Kemp & Mundie) h. 23 Trafford
" James W. electrician, h. 32 Newcomb
" John F. machinist and tool mnfr. 232 Water, h. Baxter lane, bey. Arnold
" John J. h. 31 Newcomb
" J. Frederick, purchasing agt. 107 E. Howard, bds. 11 Summer
" William L. S. stone cutter, h. 17 Payne
" & Mundie (Alexander R. L. Kemp and Alexander Mundie) granite, 26 Centre
Kempton George E. piano tuner, B. h. 31 Botolph
Kendall Adah F. widow of John, h. 68 Winthrop ave.
" Arthur, b. 386 Hancock
" Charlotte A. teacher, B. bds. The Greenleaf
" Josiah A. machinist, h. 8 Walker
" Julia A. widow, bds. 36 Bigelow

Kendall Walter G. dentist, 711 Boylston, B. and dog kennels, 36 Atlantic, h. do.
Keniley Daniel H. (J. E. Keniley & Co.) h. 3 Baxter pl.
" Jeremiah J. inspector of plumbing, office City Hall, h. 47 Quincy
" Johanna, widow of Daniel, h. 14 S. Walnut
" John E. (J. E. Keniley & Co.) b. 47 Quincy
KENILEY J. E. & CO. (John E. and Daniel H. Keniley) plumbers and gas fitters, 15 Temple. See page 466
Kenn Alexander, stone mason, 95 Columbia, h. do.
" James, mason, bds. 95 Columbia
Kennard Frank E. milkman, Wollaston ave. h. do.
" Harry G. farmer and poultry, Wollaston ave. h. do.
" Minnie, h. Wollaston ave. bey. Fenno
Kennedy Alexander S. machinist, h. 29 Eustis
" H. Annie, teacher, High school, and of nature, public schools, h. at S. Weymouth
" John, stone polisher, h. 20 Pleasant
" Joseph G. trav. salesman, h. 94 Quincy ave.
" Joseph G. Jr. teamster, 1495 Hancock, b. 94 Quincy av.
" Robert, stone cutter, bds. 20 Pleasant
" William, mason's tender, b. 31 Water
Kenney C. Belle, teacher, Quincy Mansion school, rms. do.
" John, book agent, h. 28 Taber
" Michael T. bathing, Fensmere beach
Kennison Thomas, painter, end Walnut, h. do.
Kent Gilbert R. civil engineer, 7 Temple, b. 240 S. Central ave.
" James D. ins. agt. 60 Congress, B. h. 240 S. Central ave.
" James D. Jr. teacher, Adams Academy, b. 240 S. Central ave.
" Mary O. S. h. 43 Granite
Kenyon Charles E. lineman, P. T. C. Co. h. 219 Farrington
Keohan Mary E. teacher, Willard school, b. at Weymouth
Keohane Cornelius, mason, h. Hunt, n. Hancock
Kerins Annie T. widow of Daniel J. h. 443 Washington
" Maurice A. machine operator, bds. 443 Washington
" William J. shoemaker, h. 21 Adams
Kerr Alexander, polisher, h. 47 Furnace ave.
" Angus, stone cutter, b. 11 Trafford
" John R. stone cutter, h. 7 Copeland
" John W. shoes and repairing, 304 Water, h. 308 do.
" Malcolm, polisher, b. 294 Water
" Murdock, h. 7 Copeland
Kerrigan Bernard J. molder, bds. 15 Walnut
" James, currier, h. 258 Quincy ave.
" James W. molder, bds. 15 Walnut
" John F. hairdresser, Sagamore, h. Sagamore blk.

Kerrigan John J. trader, h. 15 Walnut
" John J. Jr. clerk, bds. 15 Walnut
" Joseph M. currier, bds. 258 Quincy ave.
" Patrick, laborer, h. 16 Oak
" P. Joseph, door maker, bds. 16 Oak
" Thomas F. laster, h. 36 S. Walnut
" Thomas F. molder, h. 14 Walnut
Kervin James B. h. 35 Billings
" Michael J. stone cutter, h. 121 Copeland
Kesler Frederick J. engineer, h. Vershire
Keyes George S. 53 State, B. h. 15 Alleyne ter.
" George S. Jr. clerk, B. bds. 15 Alleyne ter.
" John B. clerk, 10 High, B. bds. 15 Alleyne ter.
" Mary A. widow of Douglass, bds. 8 Edison
" Willard E., B. h. Waterston ave. c. Kemper
Kidd Ella M. Mrs. h. 224 Goffe
Kidder Charles D. janitor, B. bds. C. W. Stiles', Sea ave.
" Clinton H. shoes, etc. 18 Copeland, h. 26 do.
" David M. asst. engineer, O. C. St. Ry. power station, h. at N. Weymouth
" Elmer, asst. engineer, Q. E. L. & P. Co. h. at N. Weymouth
Kiernan Thomas, variety store, 126 Brooks ave. h. 128 do.
" William, painter, h. 46 S. Walnut
Kiesele Henry, machinist, h. Babcock, cor. Malvern
Kilcoine Patrick, laborer, b. 43 Common
Kiley Ellen, widow of William, h. 17 Grove, W. Q.
" Michael, blacksmith, bds. 17 Grove, W. Q.
" William D. blacksmith, h. 17 Grove, W. Q.
Kilmartin John, h. 50 Crescent
Kilpatrick Fred, carpenter, b. 12 Webster
" Havelock, carpenter, bds. 12 Webster
" Maurice E. carpenter, h. 12 Webster
Kilshaw Ann, widow of John, h. 229 Water
Kimball Charles P. painter, h. 12 Miller
" Mercy, widow, b. 106 Copeland
Kincaide Henry L. (Henry L. Kincaide & Co.) furniture, 1495 Hancock, h. Whitney rd.
KINCAIDE HENRY L. & CO. (Henry L. Kincaide) household furniture, 1495 Hancock. See page 3
" Henry L. & Co. annex (Henry L. Kincaide) kitchen furnishing goods, etc. 1459 Hancock
" Mattie C. teacher, B. bds. 108 Franklin
" Sarah Mrs. fancy goods and millinery, 159 Water, h. 108 Franklin
King Albert M. electrician, bds. 245 S. Central ave.
" Amos, stone cutter, b. 65 Common
" Benjamin, machinist, h. 239 S. Central ave.
" Bridget, widow of Patrick, h. 15 California ave.
" Daniel, foreman, h. 190 Hancock

King Delcevare, mngr. Quincy Real Estate Trust, bds. 110 Adams
" Edgar A. bookkeeper, B. h. 8 Clay
" Ellen L. widow, bds. 45 Adams
" George, stone cutter, h. 7 Station
" James A. stone cutter, h. 14 Kent
" John F. proofreader, b. 74 Union
" John J. clerk, B. bds. 15 California ave.
" John S. stone cutter, h. 36 Centre
" Joseph D. stone cutter, h. 59 Canal
" Leslie O., R. R. fireman, h. 57 Summer [ave.
" Martin A. ins. agent, 1433 Hancock, b. 15 California
" Mary, widow of George, b. 190 Hancock [nut
" Maynard C. asst. foreman, 1424 Hancock, h. 37 Chest-
" Michael F. boot treer, h. 74 Union [ave.
" Samuel M. clerk, 2343 Washington, B. h. 245 S. Central
" Theophilus, treas. 39 Equitable bldg. B. h. 110 Adams
" Walter H. laborer, bds. 59 Canal
" Wesley, laborer, h. 192 Hancock
" William Jr. stone cutter, h. 2 Kent
" William J. stone cutter, h. 10 Kent
Kingdon Bessie, dressmaker, 38 Franklin, h. do.
" John, stone cutter, h. 84 Granite
Kingman Annie H. h. 4 Maple pl.
" Howard G. inspector, h. 170 Arlington
" Ida May, clerk, tax collector's office, h. 4 Maple pl.
" Martha S. widow of Eben, h. 4 Maple pl.
Kingsley Albert D. molder, h. Peirce
" A. Hale, janitor, Wollaston P. O. h. 206 Beale
Kingstree William A. stone cutter, bds. 24 Pleasant
Kinna Frank E. laster, h. 23 Summer
" James T. shoemaker, bds. 23 Summer
" Mollie E. housekeeper, 23 Summer
Kinniburgh Matthew, chemist, B. h. 4 Myrtle
Kinsman Fred L. machinist, h. 773 Washington
" Sarah S. widow, b. 773 Washington
Kirby James T. laster, h. 37 Sumner
Kirk James B. editor, 227 Washington, B. h. 105 Brook
Kirkland Alexander D. foreman, 76 Liberty, h. 215 do.
Kirkwood Horace C. gun maker, B. h. 207 Safford
Kittredge Carrie E. Mrs. nurse, b. 507 Washington
" Edwin, farmer, h. 507 Washington
" Henry P. variety store, 1267 Hancock, b. The Greenleaf
" Preston P. h. 507 Washington
Kjellander Tage Edward, laborer, h. 117 Granite
Klang David L. mason, bds. 10 Curtis
" Laurentius F. stone mason, 10 Curtis, h. do.
" Lydia M. dressmaker, B. h. 10 Curtis
Klingenhagen William, steam fitter, B. h. 10 Kemper

Knight Eliza Mrs. variety store, 255 Water, h. 225 do.
" James, stone cutter, h. 43 Quarry st. extension
" Sarah A. Mrs. bds. 250 Belmont
" S. John, salesman, 1373 Hancock, b. 225 Water
" William fireman, foot Wharf, b. at E. Weymouth
Knowles ———, steam fitter, rms. 30 Chestnut
Knowling John A. stone cutter, h. 14 Nightingale ave.
Knowlton Charles F. commissioner of public works, office City Hall, h. 19 Spear
Knox George, stone cutter, bds. 98 Franklin
Koegler Adam, stone cutter, h. 144 Liberty
Koffman David, junk, h. 354 Water
Kokkinien John, quarryman, h. 22 Albertina
Kolb Fred, machinist, b. 3 Clive
" Katherine, widow of Jacob, h. 3 Clive
Kolseth Henry S. agent, h. 6 Walker
Kolstead Charles O. carpenter, h. 1 Moscow
Korpi Victor, quarryman, h. 36 Copeland
Kreiger Jacob, shirt cutter, h. 27 Mill
Kribs Paul W. carpenter, Music Hall, h. 1433 Hancock
Krieger Adolph E. prop. 1598 Hancock, h. at Hyde Park
Krocker John S. agt. 1465 Hancock, h. 38 Revere rd.
Kuehn Charles, quarryman, bds. 17 Wilson
" John, clerk, 172 Copeland, bds. 17 Wilson
" John, laborer, h. 17 Wilson
Kurko John, stone cutter, h. 26 Smith
Kusser Stephen, stone cutter, h. 12 Wittich pl.
Kyllonen Aaron, quarryman, h. 3 Nelson

LABRECK CATHERINE MRS. tailoress, h. 85 Franklin
" Charles H. shoemaker, b. 85 Franklin
Lacey Thomas, 189 Devon, B. h. 145 Grand View ave.
Lacroix Alfred J. car conductor, h. 28 Summer
Ladd Benjamin F. driver, Eaton Bros. h. 29 Harris
" Waldo W. lineman, h. 61 Quincy ave.
" Willard, carpenter, h. Harmon blk. Hancock
Lafayette Mel. teamster, b. 4 Hillside
Lagerstrom Robert, carpenter, h. 7 Nelson
Laidlaw William, solderer, h. Squantum (E.) bey. Atlantic
Laing William, stone cutter, h. 17 Trafford
" William T. stone cutter, h. 5 Glencoe pl.
Lakin Harry W. salesman, h. 6 Ballou
" Wilber F. pres. 115 Chauncy, B. h. 30 Robertson
Lalley James H. foreman, 107 E. Howard, h. 11 Edison pk.
Lally John M. bookkeeper, B. h. 44 Tyler
Lamb Anthony J. buffer, h. end Apthorp
" Barbara, widow, b. A. J. Lamb's, Apthorp
" Bernard, ship riveter, bds. 594 South
" John, stone cutter, bds. 28 Smith

Lamb Thomas J. real estate, h. 1 Crescent
" Thomas J. stone cutter, bds. 66 Penn
" William, trav. salesman, h. 236 Franklin
Lambert Jeannette M. widow of Adam, h. 9 Edwards
Lamont Murdoch, foreman, 83 Penn, h. 148 Liberty
Lamson John A. pres. Granite Ry. Co., Bates ave. h. at B.
Lancisi Francesco, grocer, 100 Copeland, h. 54 West
" Julius, polisher, h. 55½ Copeland
" Octavius, polisher, h. 38 Cross
Landberg Robert Wm. stone cutter, h. 23 Parker
Lander George, h. 327 Newport ave.
Landerholm Adolph F. carpenter, h. 19 Cranch
Landers James P. mngr. Wollaston Park Dairy, house end Sachem
" Margaret B. widow of Michael (Wollaston Park Dairy) [h. end Sachem
Landrick William, h. Newbury ave. n. Glover ave.
Landry Israel, paving cutter, h. r. 69 Common
Landy Thomas, polisher, b. 5 Hill, W. Q.
" Joseph, laborer, h. 15 Bates ave.
Landstrom Mary W. clerk, 1425 Hancock, h. at E. Milton
Lane Annie, dressmaker, h. 103 Water
" Carlton C. clerk at Cambridge, bds. 174 Goffe
" Charles, trav. salesman, b. 162 Beach
" Daniel Mrs. clerk, 1459 Hancock, rms. 23 Granite
" Daniel W. plumber, rms. 23 Granite
" Edward F. driver, 5 Saville, b. 9 Conant
" Edward J. teamster, h. 9 Conant
" Francis J. apprentice, bds. 8 California ave.
" George W. stone cutter, h. 1 Carlmark
" Georgianna C. art teacher, Woodward Institute, b. 174 [Goffe
" James, stone cutter, h. 8 California ave.
" John H. engineer, bds. 9 Conant
" Laura A. widow of Lewis, h. 173 Whitwell
" Patrick, stone cutter, bds. 19 Bates ave.
" Peter A. tool sharpener, h. 8 Conant
" Sarah E. widow of S. Cushing, h. 174 Goffe
" Theron H. (T. H. Lane Co.) h. at Cambridge
" T. H. Co. (Theron H. Lane) clothing, 1603 Hancock
" Willard W. stone cutter, h. off Standish ave. n. Old Colony ave.
" Willard W. Mrs. dressmaker, off Standish ave. n. Old [Colony ave. h. do.
" William J. teamster, bds. 9 Conant
Langdon John, driver, b. 365 Washington
Langelier Emelie I. widow of Remi, bds. 11 Lunt
" Henry J. hatter, h. Franklin ave. cor. Minot
" Louis F. R. salesman, B. h. 11 Lunt
Langhorne Benjamin J. clerk, 1433 Hancock, h. 21 Quincy
Langill Henry C. h. Newport ave. near depot
" Howard C. apprentice, bds. Henry C. Langill's

Langley Edwin B. electrician, 3 Saville, h. 55 Coddington
" George D. hardware, paints, etc. 3 Saville, h. 71 Wash.
" George O. carpenter, 85 Washington, h. 81 do. [h.do.
Langton Margaret, widow of George, variety, 47 Franklin,
Lantz August, stone cutter, bds. 30 Station
" Charles H. quarryman, h. 30 Station
La Page Peter, granite quarry, at E. Milton, h. 13½ Cross
Lapham Belle F. Mrs. bds. 115 Elm
" Catherine M. widow of Frederick, employment office, 1361 Hancock, h. 56 Coddington [dington
" Frederick F. dry goods, 1361 Hancock, b. 56 Cod-
" Joseph A. h. 3 Washington ct.
" Mabel, clerk, T. R. & S. Co. bds. 115 Elm
" William C. painter, h. 242 Safford
La Pierre John, quarryman, h. 113 Willard
" Mary Mrs. variety store, 113 Willard, h. do.
Lark Emma Mrs. variety store and dining room, 2 Copeland, h. Ganite, c. Town Hill
" Harry, clerk, 45 Garfield, b. Granite, c. Town Hill
Larkin Annie E. widow of Richard J. h. 929 Hancock
" Bridget, widow of Thomas, h. 43 S. Walnut
" Edward D. clerk, 1429 Hancock, b. 929 do.
" Elias, h. 7 Newbury ave.
" John T. police, h. 39 S. Walnut
" Patrick F. stone cutter, b. 43 S. Walnut
Larocco Augustine, fruit, h. 26 Water
Larsen Andrew, stone cutter, h. 3 Liberty sq.
" Arvid, quarryman, b. 10 Curtis
" Johanna, widow of Andrew, h. 28 Parker
" John, blacksmith, b. 81 Granite
" John, paving cutter, rms. 12 Carlson
" John, quarryman, b. off Bates ave. n. Grove
" Lars, quarryman, h. 11 Nelson
Larson Alexander, teamster, h. 14 Cranch
" Ernest, electrician, b. 14 Cranch
" Hugo, quarryman, b. 10 Curtis
" John L. quarryman, h. 22 Station
" Lars, quarryman, h. Forest ave. bey. Grove
" Ole N. foreman, Geo. S. Paterson, h. r. 14 Prospect Hill
Lary Rachael A. widow of Richard, b. 23 Chestnut
" see Leary
Lashford Frank, machinist, b. Wm. Diersch's, Newbury av.
Laskoski Antoinette Mrs. matron, Quincy Mansion school, rms. do.
Lathrop Orlando F., R. R. employee, B. h. 10 Billings
Laurandeau Antoine, paving cutter, h. 32 Common
" Felix, quarryman, h. 9 Filbert
" Napoleon, paving cutter, b. 32 Common
" see Lorando

Lavelle Henry, landscape gardener, 21 Woodbine, h. do.
Lavers Granite Co. (John Lavers) 35 Copeland
" John (Lavers Granite Co.) h. 35 Granite
" Mary E. teacher, b. 35 Granite
Lavery Francis J. clerk, B. h. 151 Beach
Lavoie Alphonse, quarryman, h. 67 Common
" Mitchel, paving cutter, h. 11 Barry
Lawrence House, M. F. Sullivan, prop. 18 E. Howard
Lawrie William, machinist, h. 29 Old Colony
Lawry Elizabeth, widow of John T. h. 111 Federal ave.
" James R. stone cutter, b. 111 Federal ave.
" John, granite, Gilbert, c. Nightingale av. h. 138 Franklin
" William B. trav. salesman, b. 111 Federal ave.
Lawton Edward, shoemaker, h. 32 Main
" Herbert, com. mer. 220 Devon. B. h. 50 Whalley rd.
" James F. machine inker, B. b. 32 Main
" Lucius W. h. 50 Whalley rd.
" Mary F. widow of Joseph, h. 19 Foster
LAWTON PERRY, civil engineer and surveyor, rm. 7, Savings Bank bldg. 1372 Hancock, h. 19 Foster. See map
Laxstrom Andrew, stone cutter, b. 83 Copeland
Leach Orimer F. machinist, h. Brooks n. Billings rd.
Leaf Carl W. clerk, 61 Franklin, h. Kendrick av. n. Phipps
Leahy Dennis, polisher, b. 20 Wesson ave.
" John, hostler, b. 31 Miller
" Philip, carpenter, h. 31 Miller
" William, stone cutter, h. 16 S. Walnut
Leake John S. clerk, B. b. Thomas Leake's
" Thomas, carpenter, h. Ridgeway, n. Wendall ave.
Leaman Gordon R. blacksmith, h. 31 Garfield
Leandre Charles P. stone cutter, h. 12 Curtis
Leary Cornelius, plumber, b. John Leary's
" James J. driver, 80 Wash. rms. 52 Canal
" Jeremiah, quarryman, h. 12 Bryant ave.
" Jeremiah, stone mason, h. 5 Connell's ave.
" John, laborer, h. Hunt, n. Hancock
" Margaret A. tel. operator, 1433 Hancock, h. at E. Milton
" Michael, mason, b. 37 Walnut
" Thomas, molder, W. F. Co. h. 150 Hancock
" Timothy, R. R. section foreman, h. 28 Hall pl.
" see Lary
Leather Robert, gardener, 653 Hancock, b. do.
Leavitt Amos T. salesman, B. h. 67 Lincoln av.
" Annie F. Mrs. variety store, 173 Willard, h. 175 do.
" Benjamin L. teamster, 19 Saville, h. 57 Canal
" Charles A. laborer, b. 61 Canal
" Charles C. farm hand, b. 236 Franklin
" Charles L. stone cutter, h. 194 Willard

Leavitt Frank S. carpenter, h. 194 Willard
" Frederick A. bricklayer, h. 175 Willard
" George A. blacksmith, b. 194 Willard
" Lawrence F. laborer, h. 61 Canal
" Lewis L. motorman, b. 5 Edwards
LeBlanc Denis F. salesman, B. h. 45 Charles
LeBleu John, manager, Wollaston Hotel, h. do. [port av.
" Josephine Mrs. prop. Wollaston Hotel, 339-341 New-
Lecain Millidge, car repairer, h. Sea, c. Rock Island rd.
LeClair Arthur, polisher, b. 72 Copeland [n. Willard
" Bros. (Charles D. and Narcisse) granite, Robertson,
" Charles D. (LeClair Bros.) h. 72 Copeland
" Narcisse (LeClair Bros.) h. 56 Copeland
Lecount Nicholas, stone cutter, h. 131 Liberty
Lee Charles, laundry, 167 Water
" Charles G. 204 Essex, B. h. 3 Pine
" James, machinist, b. Wollaston Hotel
" Michael, stone cutter, h. 125 School
" William E. pattern maker, 107 E. Howard, house Charles, cor. Thompson
" see Leigh
Leeman Henry, teamster, h. 22 Parker
Leet Anastasia, widow of William, h. 24 S. Walnut
" James H. laborer, b. 24 S. Walnut
" John F. carpenter, h. 31 Brackett
Lehte Israel, quarryman, b. 28 Smith
Leigh Evan A. cotton machinery, 35 Mason bldg. B. h. 653 Hancock
Leina Gustaf, stone cutter, b. 10 Clark av.
Leines Frank E. shade hanger, B. h. 7 Winter
" Melora E. widow of Thomas D. h. 7 Winter
Leland John V. machinist, h. 45 Lunt
Leman William E. teamster, 84 Hancock, h. 4 Newbury
Lemantinan David, quarryman, b. 22 Nelson
" William, stone cutter's app. b. 22 Nelson
Lemieux Agnea, widow of Francis, h. 165 Willard
" George, quarryman, h. 10 West
" Telisphore, quarryman, h. 157 Copeland
" Vallaire, teamster, h. 165 Willard
Lennon Daniel, carpenter, h. 7 Albertina
" Edward J. inspector, Board of Health, h. 1 Liberty sq.
" Elizabeth G. Mrs. bookkeeper, 9 Faxon block, h. 144 Upland rd.
" John, carpenter, b. 1 Sixth av.
" John E. supt. 9 Faxon block, h. 144 Upland rd.
" Martin, stone cutter's app. b. 89 Centre
" Martin J. carpenter, h. 89 Centre
" Thomas, h. 42 Brackett
" Thomas E. helper, 9 Faxon block, b. 42 Brackett

Leoma Alfred, stone cutter, h. 9 Nelson [Standish av.
Leonard Annie H. stenographer, city clerk's office, house
" Bennie, h. Manet beach
" Bennie C. machinist, b. Bennie Leonard's
" Charles W. shoemaker, h. Rogers, n. Sea, H. N.
" Frank J. postal clerk, h. Bird
" George W. japanner, h. 15 Berlin
" James, teamster, b. 100 Farrington
" John, laborer, h. 100 Farrington
" John F. law student, B. b. 100 Farrington
" Owen M. dental student, B. b. 100 Farrington
" Patrick J. clerk, B. b. 100 Farrington
Lera John, stone cutter's app. h. 9 Clark av.
Leslie Charles F., U. S. A. b. 3 Brooks av.
" Frank, clerk, Timberlake & Small, b. 21 Squantum (E.)
" John, stone cutter, h. 3 Brooks av.
" John A. stone cutter, b. 18 Taber
" William J. cutter, B. h. Everett, c. Hamilton
Letteney Carl F. carpenter, h. 10 Webster [104 Cranch
Leufstedt G. Wald. Rev. pastor, Swedish Cong. church, b.
Levangie Joseph, plasterer, b. 16 Main
" Luke, engineer, h. 9 Field [Newcomb pl.
Levenson Mendel, asst. mngr. 333 Washington, boards 36
Levesque Alphonse, quarryman, b. 19 Crescent
" Thomas, paving cutter, b. 11 Buckley
Levowich Joseph, junk, 26 Summer, h. do.
Lewis Charles L. grocer, 61 Garfield, h. 7 Copeland
" George R. student, b. 257 Farrington
" James E. B. machinist, h. 185 Willard
" James H. salesman, B. h. 257 Farrington
" John P. express, at Brockton, h. Fensmere beach
" Kenneth B. student, b. 257 Farrington
" Linwood, bookkeeper, B. h. Bass, n. Hancock
" L. Thomas, stone cutter, h. 18 Kidder
" T. Desire, teacher, Willard school, b. at East Milton
Libby Annie H. teacher, Adams school
Liena John, stone cutter, h. 5 Wilson
Likanter Eric, quarryman, h. 44 Arthur
Lillie William T. blacksmith, 124 Water, h. 108 do.
Lincoln Alexander A. b. E. Francis Lincoln's
" Annes A. treas. W. F. Co. h. 102 Grand View ave.
" Clara B. widow of Bela F. clerk, 783 Wash. h. 30 Saville av.
" Daniel B. h. 231 Safford
" E. Francis, h. Sea ave. opp. Mears ave.
" Isaac N. clerk, 119 Copeland, bds. 42 Crescent
" Thomas W. sailmaker, 14 Wharf, h. 764 Washington
" Thomas W. Jr. cotton duck, 154 Milk, B. h. 618 Wash.
Lindahl Charles J. grocer, 9 Copeland, h. Albertina
" Ferdinadt, painter, h. Water, A.

Lindberg Andrew, paving cutter, h. Arthur ave.
" Axel, machinist, h. Arthur ave.
" Carl Oscar, stone cutter, bds. Arthur ave.
" Ida I. dressmaker, h. Arthur ave.
" Olaf, stone cutter, h. 18 Station
" Oscar, stone cutter, bds. 70 Granite
Lindbloom Charles, laborer, h. 34 Arthur
Lindholm J. Reinhalt, stone cutter, h. 67 Granite
Lindler Charles, stone cutter, bds. 154 Granite
Lindquist Carl, quarryman, h. 26 Smith
" Lizzie, widow of Eric, h. 60 Centre
" Theodore, quarryman, h. 69 Granite
Lindstedt Jacob, paving cutter, h. 6 Curtis [rd.
Lingham Grace E. teacher, Coddington school, b. Upland
Lingley John H. clerk, B. bds. 22 Newton
" John W. machinist, h. 22 Newton
Lingquist Eric Edward, blacksmith, 71 Quarry, h. 84 do.
" Nils, tailor, B. rms. 33 Revere rd.
" Oscar F. quarryman, h. 11 Ryden
Linnell Arthur E. clerk, State House, B. h. 86 Davis
" Harry L. clerk, B. bds. 86 Davis
Linscott Alfred A. jewelry, 1369 Hancock, h. 240 Goffe
Linton Benjamin F. engineer, h. 54 Copeland
" George I. T. janitor, Adams school, h. 20 Garfield
" Mary L. teacher, at Chelsea, h. 54 Copeland
Lints Frank, boiler maker, h. 155 E. Howard
Litch John C. clerk, B. b. 126 Grand View ave.
" Ruth M. widow of J. Lincoln, b. 126 Grand View ave.
Litchfield Alice Mrs. dressmaker, 141 Elm, h. do.
" Amos L. carpenter and builder, h. 16 Quincy
" Amos M. carpenter and builder, 9 Marsh, h. do.
" Eliza B. widow of John, h. 109 Prospect ave.
" Elwood M. painter, 141 Elm, h. do.
" George A. h. 201 Warren ave.
" Ira, carpenter and builder, 11 Pearl, h. do.
" Jesse I. asst. rec. teller Nat. Bank of the Republic, B. h. 63 Brooks
" John H. (J. H. Litchfield & Co.) h. 43 Prospect ave.
" Joshua Q. sub-master, B. h. 6 Marion [Brook
" J. H. & Co. (John H. Litchfield) hay and grain, 7
" Mary S. widow of Caleb L. bds. 700 Washington
" Peter L. variety store, 148 Water, bds. 16 Quincy
Litchman Henry, picture frames, 303 Water, h. do.
" Morris, pedler, h. 68 Intervale
Little Daniel C. stone cutter, h. 190 Willard
" James F. clerk, B. bds. 11 Mechanic
" Julia M. dressmaker, 59 Spear, h. do.
" Mary E. saleswoman, 112 Copeland, h. 13 Crescent
" Simon F. salesman, A. M. Deane & Co. h. 16 Verchild

Little Stephen B. dry goods and clothing, and clerk in charge P. O. sub sta. No. 1, 112 Copeland, h. 13 Crescent
" Thomas H. stone cutter, bds. 11 Mechanic
" Thomas J. stone cutter, h. 11 Mechanic
Littlefield Loring G. shoe mnfr. at Avon, h. Atlantic ave.
" Walter D. farmer, h. Sea, opp. Rogers
Littlewood Hannah, clerk, 1495 Hancock, b. 118 Granite
" William J. bicycle repairer, h. 118 Granite
" Wm. R. candy maker, 1513 Hancock, b. 118 Granite
Liukkonen John, stone cutter, h. 42 Arthur
Livendal Elias, h. 16 Curtis
" Gustaf, stone cutter, bds. 16 Curtis
Livermore Lizzie, widow of George K. h. 66 Spear
Livingston John C. granite polisher, h. 30 Elm
" Maude L. widow, h. 40 Squantum (East)
Lizotte Joseph, h. 16 Edison
Lloyd T. William, clerk, 658 Wash. B. h. Holmes
Locarni Amabelo, stone cutter, h. 197 Liberty
Lochhead William, machinist, h. Everett, cor. Hamilton
" William M. machinist, h. 133 E. Elm ave.
Locke Edwin, bds. 88 Freeman
" Florence N. h. 345 Washington
" Frank A. piano turner and repairer, 1369 Hancock, h. at Boston
" Frederick A. dentist, 194 Boylston, B. h. 88 Freeman
Loddengaard Nils, engineer, h. 24 Deldorf
LOFGREN WILLIAM R. architect, 19 Cottage, h. do. See front cover
Logan Ann, laundress, h. 20 Brackett
" John, stone cutter, h. 28 Brackett
" William H. teamster, B. h. 224 Farrington
" W. Harrison, bookbinder, B. bds. 224 Farrington
Logren Jacob, stone cutter, h. 5 Mt. Ararat rd.
" Peter, paving cutter, h. 30 Mt. Ararat rd.
" Peter F. stone cutter, h. 30 Mt. Ararat rd.
Lohnes Elizabeth, widow of James, h. 20 Main
Lombana John, stone cutter's app. h. 38 Cross
Lombard Frank I. foreman, B. h. 455 Hancock
" Harriet A. widow of Joseph W. h. 28 Cottage
" Richard J. (S. & R. J. Lombard) h. at Somerville
" Samuel (S. E R. J. Lombard) h. at Everett
" S. & R. J. (Samuel and Richard J.) granite and paving stones, 46 Quarry
Long Charles W. (Long & Saunders) granite, off Penn, h. at Stoughton
" Ellen, widow of Richard, b. 35 Robertson
LONG & SAUNDERS, (Charles W. Long and Wm. L. Saunders) granite, r. 2 Penn. See page 460
Look Frederick B. b. Sailors Snug Harbor
Looney Cornelius, laborer, h. 18 Grove, W. Q.

Lorandeau Albert, polisher, h. 2 Gilbert
" see Laurandeau
Lord Charles F. stone mason, b. 14 Appleton
" Fred H. music teacher, 118 Washington, h. do.
" Henry H. motorman, h. 6 Beacon
" James J. express, 323 Newport av. h. 682 Hancock
" Joseph H. (Lord & McGrath) h. 293 Fayette
" M. E. Mrs. dressmaker, 118 Washington, h. do.
" & McGrath (Joseph H. Lord and Michael J. McGrath) stable, Arlington, n. Beale
Lorensten Johannus P. machinist, h. 18 Beacon
Lorey Adolph E. spectacle case maker, h. 74 Union
Loring Charles P. printer, h. 50 Lincoln ave.
" George A. Mrs. h. 50 Willow
" Lawrence B. clerk, B. b. 50 Willow
Lothrop Charles E. b. Sailors Snug Harbor
" Diantha S. nurse, h. 36 Billings
" John W. boat maker, h. 399 Washington [Hall pl.
Loud Arthur W. bookkeeper, Willard, c. Copeland, b. 10
" Francis P. letter carrier, h. 98 Washington
" Fred P. (Loud & Tribou) n. 180 Beach
" Harrison F. clerk, b. 10 Hall pl.
" Rachael V. widow of Albert B. h. 32 Elm
" Walter E. music teacher, 98 Washington, h. do.
" Walter V. boot finisher, h. 32 Elm
" William F. teaming, Willard, c. Copeland, h. 10 Hall pl.
" William N. watchmaker, B. h. 264 Belmont
" & Tribou (Fred P. Loud and W. T. Sherman Tribou) stable, Arlington, n. Brook, and hay and grain, 624 Hancock
Loughead William T. carpenter, h. 30 Brook
Lovejoy Edward, carpenter, h. 30 Butler rd.
" Waldo L. shipyard helper, b 34 Baxter
Lovett Joseph W. 127 Albany, B. h. 66 Brook
Lowe Edward H. carpenter, and variety store, 473 Washington, h. 495 do.
" Fenton E. printer, Daily Ledger, h. 11 Ledger
" Horace H. teaming, 279 Washington, h. do.
" Ivers M. foreman, sewer dept. b. 289 Washington
" Norma C. teacher, at Bridgewater, b. 279 Washington
" Russell, stone cutter, b. Centre, c. Intervale
" William, mason, h. Birch
" William, trav salesman, b. Centre, cor. Intervale
Lowell George F. h. Post Island
Lowther George W. tailor's cutter, h. River rd.
Luard Alfred F. salesman, B. h. 682 Hancock
Lubosky Davis, pedler, h. 51 Quincy
" Michael, pedler, h. 337 Water
" William, pedler, h. 314 Water

Lucas Carrie Mrs. housekeeper, 84 Franklin
" Josephine, widow of John L. h. 1 Linden
Lucchessi Peter, polisher, b. 158 Water
Luce George M. clerk, B. b. 43 Bigelow
" Wendell H. clerk, F. R. S. & E. Co. b. 43 Bigelow
Lucia Elizabeth, widow, housekeeper, Madison, n. Newbury ave.
Luciano Louis, hairdresser, 1359 Hancock, h. 55 Water
Luhtamaa John, quarryman, b. 17 Kidder
Lumsden David, florist, 375 Hancock, h. at Brookline
Lund Charles, painter, h. 42 Centre
" Iver, stucco worker, h. Vershire
" John E. city laborer, h. 20 Mt. Ararat rd.
" Olaus, stone cutter, h. 38 Franklin
" Susan J. widow of John A. b. 767 Washington
Lundberg Gustave, stone cntter, h. 27 Albertina
Lundeen Andrew, blacksmith, h. 23 Albertina
" Axel, stone cutter's app. b. 23 Albertina
" Charles, quarryman, h. Arthur ave.
" Ephraim, pedler, h. 391 Water
" G. Anderson, carpenter, h. 23 Albertina
" see Linden
Lundgren Gustave, stone cutter, h. 23 Copeland
" Nellie Mrs. dry goods, 23 Copeland, h. do.
Lundquist John August, paving cutter, h. 8 Cutter
Luoma Victor, stone cutter, b. 83 Copeland
Lupton William A. clerk, Adams Ex. B. h. 207 Arlington
Lussier Charles, clerk, 107 E. Howard, h. 747 Washington
Lyall Jane, widow of Thomas, h. 283 Whitwell
Lyback Michael, quarryman, h. 35 Albertina
Lycett Patrick H. junk, 10 Madison, h. do.
Lyman Edward A. ins. B. h. 34 Grand View ave.
Lynch Frank, laborer, b. 44 S. Walnut
" Gilbert G. foreman, 107 E. Howard, h. 71 Cleverly ct.
" James, stone cutter, b. r. 36 Packards lane
" John, laborer, b. 3 Ballou
" John, laborer, h. 44 S. Walnut
" John E. electrician, 3 Saville, h. 53 Coddington
" Mark H. teaming, B. h. Bell
" Michael, laborer, b. Webster, opp. Clay
Lyner Rosanna, widow of Patrick, h. 51 Phipps
Lyon John A. dry goods, Harmon's blk. Hancock, h. do.
Lyons Ann, widow of Timothy, h. 18 Quincy ave.
" Annie, h. 38 Walnut
" Catherine Mrs. h. Charles, n. Newbury ave.
" Catherine, widow of Mathew, dry goods, 149 Copeland, h. 51 Cross
" Charles, clerk, G. G. Grant, bds. 35 Squantum (East)
" Charles, laborer, h. 6 Common

Lyons Charles, laborer, h. 35 Squantum (East)
" Charles A. driver, b. 35 Squantum (East)
" Edward S. clerk. B. h. 59 Hamden circle
" George, laborer, bds. 13 Cross
" George A. clerk, 1431 Hancock, h. 68 Washington
" Granite Co. quarry off G. B. Ry.; office 1433 Hancock
" James, pres. Lyons Granite Co. h. at Boston
" James, teamster, b. 38 Walnut
" James, timekeeper, rms. 1433 Hancock
" James F. teamster, T. Lyons, bds. do.
" Jeremiah J. driver, hose 3, h. 24 West
" Jeremiah J. Jr. clerk, 119 Copeland, bds. 24 West
" John, foreman, 1587 Hancock, h. 150 Quincy ave.
" John F. laborer, b. 18 Quincy ave.
" John H. window dresser, at S. B. bds. 150 Quincy ave.
" John J. teamster, T. Lyons, bds. do.
" Lawrence J. elevator man, bds. Mrs. C. Lyons, Charles
" Lawrence W. student, H. U. Camb. b. 150 Quincy ave.
" Mary R. stenographer, 1364 Hancock, b. 150 Quincy av.
" Michael, nailer, b. 38 Walnut
" Michael, teamster, h. 4 West
" Miles M. riveter, b. 398 Washington
" Timothy, contractor, end Water, A. h. do.
" Timothy Jr. teamster, bds. Timothy Lyons', Water
" Timothy W. stone cutter, bds. 4 Miller
" William S. stone cutter, h. 4 Miller

MACARTHUR ANGUS, ship carpenter, h. 6 Sixth ave.
Macbeth John W. polisher, b. 3 Owen pl.
MacDonald Donald E. salesman, Quincy Beef Co. h. 13 Faxon ave.
" Roderick, foreman, 1058 Hancock, h. Upland rd.
" Winifred I. teacher at Malden, b. 26 Verchild
" see McDonald
MacDONNELL ANGUS G. builder and carpenter, houses and land for sale, Madison ave. near Washington, h. do. See page 8
" Daniel C. helper, b. A. G. MacDonnell's, Madison ave.
" John J. blacksmith, bds. A. G. MacDonnell's
MacFarland Charles A. (J. MacFarland & Son) bds. 226 Arlington
" James (J. MacFarland & Son) h. 226 Arlington
" J. & Son (James and Charles A.) carpenters and builders, 226 Arlington, and hardware, 9 Brook
Mack Francis E. ins. agent, B. b. P. J. Talbot's, Brooks
" John, laborer, b. 49 Quincy
MACKAY JOHN D. lawyer, 1372 Hancock, rm. 6. See page 7
" Victor, quarryman, b. 28 Smith

Mackedon Francis T. tailor, 1449 Hancock, h. 71 Independence ave.
Mackenzie Agnes J. dressmaker, 13 Billings, b. do.
" Annabell, widow of James, h. 13 Billings
MacLeod Neil, car inspector, h. Taylor, c. Beale
Macleod Alvin D. nurse, h. 182 Taylor
" Archibald F. saleman, 1373 Hancock, b. 56 Spear
" see McLeod
MacMahon William, clerk, h. 30 Billings
Macomber Angeline L. widow, h. Winthrop
" Benjamin F. painter, h. Winthrop, n. Sea
" Josiah F. bds. Sailors Snug Harbor [tum (East)
Madden Albert J. clerk, Timberlake & Small, b. 21 Squan-
" Catherine Mrs. variety store, 6 Quincy ave. h. do.
" Dennis, teamster, h. 3 Prospect Hill
" Edward, laborer, h. 6 Quincy ave.
" Thomas, laborer, bds. 3 Field [ward ave.
Madison James, motorman, bds. H. R. Morton's, Wood-
Magann James E. stable, 80 Washington, h. 33 Baxter
" John, bookkeeper, 80 Washington, h. 33 Baxter
Magee George T. reporter, Quincy Ledger, Patriot and Boston Transcript, h. 2 Carruth
" Robert, teamster, bds. 47 Copeland
" Thomas, h. 24 Merrymount rd.
" see McGee
Maggiani Merrope, paving cutter, h. 158 Water
Maglott Peter, stone cutter, h. 5 Willard [ave.
Magnuson Alvena E. clerk, 1521 Hancock, b. 20 Clark
" Charles K. watch repairer, B. b. Beale, cor. Old Colony ave. [ave.
" Emma, widow of Charles G. h. Beale, cor. Old Colony
" Ingrid, widow of John, h. 20 Clark ave.
" Oscar V. clerk, bds. Beale, cor. Old Colony ave.
Magrini Eugenio, stone cutter, b. 32 Penn
" Nicoli, stone cutter, h. 32 Penn
Maguire Mary Mrs. h. 122 Quincy ave.
MAGUIRE & O'HERON (P. T. Maquire and James O'Heron) stone cutters and granite dealers, n. depot, E. Milton. See page 462
Maher Michael, blacksmith, bds. 59 Phipps
" see Marr
Mahon John J. plumber, bds. 375 Franklin
" Margaret A. widow of James H. h. 375 Franklin
Mahoney Bridget, widow, h. 20 Oak
" Catherine, widow of James J. h. 41 Nightingale ave.
" Daniel, stone cutter, h. 62 West
" Dennis, stone cutter, h. 16 Furnace ave.
" Ella Gertrude, stenographer, 102 Penn, h. 8 Barry
" Ellen, widow of Dennis, boarding house, 96 Copeland

Mahoney James P. teamster, h. 446 South
" Jeremiah, foundry man, bds. 20 Oak
" Jeremiah S. blacksmith, h. Alleyne, c. Thayer
" Johanna, widow of Daniel, h. 52 Hancock
" John, laborer, bds. Webster, opp. Clay [13 Arnold
" John A. blacksmith and carriage painter, 563 Wash. h.
" John A. draughtsman, F. R. S. & E. Co. bds. J. S. Mahoney's
" John J. at 250 Devonshire, B. h. 8 Barry
" Louise H. stenographer, B. h. 8 Barry
" Mary D. widow of John D. h. 8 Barry
" Michael, engineer, bds. 96 Copeland
" Owen, teamster, h. 31 Gass pl.
" Philip, boat builder, bds. 550 Washington
" William, laborer, h. 23 Walnut
Main George, tool sharpener, h. 29 Taber
Maki August, quarryman, bds. 6 Kent
Malcolm Alfred J. stone cutter, h. 4 Quincy
" Bessie, widow of John A. h. 2 Town Hill
" James (Malcolm & Ross) h. 91 South
" John D. printer, B. h. Wollaston ave. n. Hancock
" Mary Mrs. h. 49 Penn
" William A. ins. agt. bds. 94 Intervale
" & Ross (James Malcolm and John Ross) granite, Gilbert
Malenfant Pierre, stone cutter, bds. 68 Copeland
Mallard John B. rms. 192 Washington
Malligan Josephine, widow of William, b. 550 Washington
" Walter, stone cutter, h. 10 Wharf
Malnati Angelo, granite, 76 Liberty, h. 90 Intervale
" Joseph, stone cutter, h. 24 Penn
" Michael, laborer, h. 81 Canal
Malone James, quarryman, bds. 54 Side
" James F. teamster, h. 41 Phipps
" John, switchman, G. B. Ry. h. 54 Side
" John Jr. teamster, bds. 54 Side
" Martin, laborer, bds. 43 Common
" Mary, widow of Peter, h. 470 South
" Patrick, foreman, G. B. Ry. Co. h. 57 Crescent
" Sarah A. teacher, Washington school, bds. 470 South
" Thomas, gateman, bds. 54 Side
" William, laborer, bds. 43 Common
Maloney Annie, widow of Thomas, h. 41 Brackett
" Henry, clerk, 3 Temple, bds. 191 Quincy ave.
" James E. hairdresser, 1514 Hancock, h. 191 Quincy av.
" James M. machinist, bds. 239 Fayette
" John, rivet maker, h. 17 Quarry st. ext.
" Patrick, laborer, bds. 6 Quincy ave.
" Sarah, widow of Timothy, h. 191 Quincy ave.
" Stephen H. mason, h. 203 Farrington

Maloney Stephen N. mason, 239 Fayette, h. do.
" Thomas F. molder, h. 239 Fayette
Malong Frederick, mason's tender, h. r. 20 Main
Manchester Charles E. collector, B. h. Apthorp
Manci Peter, stone cutter, h. 45 Brook rd.
Manet Granite Co. (John N. Kelley and John C. Scott) Centre, n. Rodman
Mangnall John W. shipper, B. h. 17 Arnold
Mangs Charles, paving cutter, h. 40 Mt. Ararat rd.
Manhire John E. stone cutter, h. 9 Albertina
Manimon William T. shipper, T. R. & S. Co. h. 29 Berlin
Manley Henry, h. 16 Winthrop ave.
Mann Barney D. clerk, B. bds. 295 Beale
" Charles D. laborer, h. 295 Beale
" E. S. h. Crosby, n. Sea
" George, plasterer, h. r. 644 Hancock
" Merton E. bds. E. S. Mann's
" Oswell F. bds. E. S. Mann's
" Walter, fireman, bds. 295 Beale
Mannex Patrick W. blacksmith, h. Rogers, W. Q.
" Thomas F. granite, 148 Willard, h. Rogers, W. Q.
" William T. blacksmith, h. Grove, cor. Minihan's lane, West Quincy
Manning Benjamin, stone cutter's app. b. 9 California ave.
" James, driver, 19 Granite, h. 102 Water
" John, coachman, Adams, cor. Newport ave. h. do.
" Joseph, stone cutter, bds. 11 Railway
" Michael D. quarryman, h. 11 Railway
" Patrick, foundry man, h. Holmes
" Peter J. stone cutter, and grocer, 180 Liberty, h. 178 do.
" ———, plasterer, B. h. Manet ave.
Manqvist John, stone cutter, h. 14 Gilbert
Mansfield Edward A. tool maker, h. Davis, bey. Mason
Maravigne John, stone cutter, bds. 179 Liberty
" Sabotini, stone cutter, bds. 179 Liberty
Marble Augustus, teamster, h. 28 Crescent
" T. Augustus, teamster, h. 128 Copeland
Marcalini Joseph, laborer, h. 23 Water
Marceau J. Herbert, teacher, Quincy Mansion school, h. Wollaston ave. next Hancock
Marcell Joseph, carpenter, h. 25 Main
Marchetti Bros. (John and Lawrence) fruit, 1527 Hancock, and 12 Faxon blk.
" John (Marchetti Bros.) 1527 Hancock, rms. do.
" Lawrence (Marchetti Bros.) 1527 Hancock, rms. do.
Marcy Charles H. trav. salesman, h. 24 Walker
" Howard F. bds. 24 Walker
Marden Annie D. teacher, Wollaston school, bds. 78 Winthrop ave.
" Harry G. machinist, h. 4 Clay

Marden Mary, teacher, Washington school, bds. 141 Elm
" William M. court officer, h. 24 Coddington
Maréni Josi, quarryman, bds. 80 Willard
" Ludwig, quarryman, bds. 80 Willard
" Rafaele, stone cutter, h. 80 Willard
Markey James, h. end Webster ave.
Markhman Francis J. draughtsman, 49 Granite, h. 22 Miller
Marley John, master at arms, Nat. Sailors Home, h. 19 Old Colony ave.
Marnock Alexander C. bookkeeper, bds. 15 Penn
" A. & Co. granite, Quincy, cor. Liberty
" Edward D. bookkeeper, A. Marnock & Co. b. 15 Penn
" Emma E. widow of Alexander, h. 15 Penn
Maroni Guiseppe, stone cutter, b. 103 Intervale
" Louis, laborer, h. 61 Quincy
Marple Lucius E. teacher, bds. W. W. Marple's
" Warren W. law blanks, 230 Wash. B. h. Everett, n. Beale
Marr Albert C. contractor, 24B Summer, h. do.
" Arthur, electrician, bds. 145 Hamden circle
" Charles F. mason, h. 278 Beach
" George L. mason, h. 145 Hamden circle
" James (Smith Granite Co.) 84 Penn, h. 22 Trafford
" see Maher
Marsh Annie S. h. 51 Irving pl.
" Edward B. salesman, B. h. 41 Irving pl.
" Edwin W. h. 5 Marsh
" Ephraim R. carpenter, h. off foot Bicknell
" Frederick A. gauger, 74 P. O. bldg. B. h. 3 Payne
" Lillie F. stenographer, bds. 4 Quincy
" Lucy J. widow of J. Mayhew, h. 4 Quincy
" Wilson, salesman, 33 Lincoln, B. h. 61 Irving pl.
Marshall Bartholomew, h. Ruthven
" Daniel J. ins. agent, 1433 Hancock, bds. 259 Water
" Herbert W. salesman, B. b. 299 Highland ave.
" James, stone cutter, h. 259 Water
" John, carpenter, b. 11 Copeland
" John, stone cutter, h. 259 Water
" Joseph F. machinist, h. 299 Highland ave.
" Walter N. mngr. 1463 Hancock, h. Tyler
" William (Adams Granite Works) 70 Penn, b. 8 Trafford
Marshman Robert, motorman, b. Hancock House
Marstin Clayton R. dentist, 1155 Hancock, h. at Braintree
Marston Josiah W. bds. Sailors Snug Harbor
Martell Alfred, stableman, h. 85 Old Coach rd.
" Ann, widow of Severin, h. 7 Filbert
" Dolar, restaurant, 27 Temple, h. do.
" Jules, paving cutter, h. 16 Quarry
Martens Henry (Branscheid & Martens) variety store, Sagamore, bds. 9 Botolph

Martin Alice, widow of Peter, h. 29 Walnut
" Angus D. (A. D. Martin & Co.) bds. 16 Jackson
" Arthur, machinist, h. Glover ave.
" A. D. & Co. (Angus D. and Charles K. Martin) groceries and provisions, 53 Franklin
" Charles, stone cutter, h. 121 Centre
" Charles K. (A. D. Martin & Co.) h. 45 Trafford
" Collins M. tailor, 193 Water, h. at Boston
" Edward J. laborer, h. 62 Rodman
" Fred, stone cutter, bds. 29 Gass pl.
" George, laborer, bds. 29 Walnut
" James, gateman, Moon Island, h. 29 Walnut
" John, h. Gass pl.
" Jonathan, tool sharpener, bds. Gass pl.
" Louisa, widow of Henry, h. 42 Quincy
" Michael J. confectioner, B. h. 26 Rustic pl.
" Murdock, foreman, H. & L. No. 1, h. 18 Trafford
" Norman, polisher, bds. 81 Rodman
" Peter, laborer, bds. 29 Walnut
" Rose H. bds. 121 Centre
" Thomas J. stone cutter, h. 139 Granite
" William, gardener, h. 473 Quincy ave.
" William (Martin & Collins) h. 42 Quincy
" & Collins (William Martin and Richard A. Collins) granite tool makers, 27 Brook rd.
Mason Benjamin, pedler, h. 301 Water
" John W. clerk, 1259 Hancock, bds. 60 Goddard
Massey Edwin, machinist, b. 82 Safford
" Joseph F. clerk, B. h. 82 Safford
Masson John (John Masson & Co.) h. 138 Franklin
" John & Co. (John Masson & Alexander Souden) granite polishers, 66 Brook rd.
" Richard J. blacksmith, bds. 138 Franklin
Master Builders' and Traders' Assn. 1372 Hancock, rm. 11
Mathaurs Charles, clerk, b. 116 Old Coach rd.
" Charles, salesman, 13 Irving pl. b. 116 Old Coach rd.
" Thomas, paving cutter, h. 116 Old Coach rd.
" Thomas J. blacksmith, h. 116 Old Coach rd.
Mather Launch and Canoe Co. 16 North, A
Matherson John, cutter, h. 53 Trafford
Mathews Henrietta C. widow of Benjamin D. b. 35a Atlantic
Matson John, quarryman, h. 21 Nelson
Matthews Esther, widow, h. 16 Brackett
" Henry J. b. 16 Brackett
" Joseph S. stone cutter, b. 14 Glencoe pl.
Mattie Charles, laborer, bds. 38 Coddington
" Hubert, h. 65 Canal
Mattson Alfred, quarryman, h. 3 Carlson
" Axel W. clerk, bds. 7 Mattson

Mattson Charles, stone cutter, h. 68 Granite
" Eliza, widow of Peter O. h. 7 Mattson
" Frank, stone cutter, bds. 25 Smith
" Henry, quarryman, h. 15 Smith
" John, carpenter, h. 115 Granite
" John, stone cutter, bds. 29½ Garfield
" John, stone cutter, h. 10 Smith
" Matthew, stone cutter, h. 29 Trafford
" Samuel, stone cutter, h. 25 Albertina
" Samuel, stone cutter, h. 26 Albertina
" William, stone cutter, bds. 71 Centre
Mautia Joseph, fruit, h. 16 Union
Maver George, stone cutter, bds. 98 Franklin
" Robert (Glencoe Granite Co. Scammell, c. Glencoe pl. h. 23 Bennington
Maxim Arthur S. shoemaker, h. 73 Union
" Eva L. bookkeeper, 1362 Hancock, b. 33 Quincy ave.
" Florion B. contractors' supplies, B. h. Elm ave. cor. Wollaston ave.
" Harrison E. bds. 33 Quincy ave.
" James E. janitor, h. 33 Quincy ave.
" Mary E. Mrs. dressmaker, Elm av. c. Wollaston av. b. [do.
Maxwell Alzamond H. foundry man, h. 119 Hamden circle
" Charles E. electrician, B. h. 52 Berlin
" Charles L. carpenter, h. 119 Hamden circle
" Fred A. clerk, B. h. 11 Rawson rd.
" James, clerk, 1425 Hancock, h. at E. Milton
" Thomas, h. 219 Quincy ave.
May Edward, salesman, B. b. 23 Buckley
Maybury William F. h. r. 577 South
Mayer George A. clerk, 394 Washington, h. 14 Sumner
Maynard John L. driver, 14 Faxon blk. bds. 26 North
Mayo George A. hardware and plumbing, 94 Copeland, h. at E. Milton
Mazzuchelli Gerali, paving cutter, b. 31 Buckley
McAdams Daniel, driver, 250 Adams, h. 36 Hall pl.
McAlevy Annie Mrs. b. 124 Fayette
McAllister Robert, ship riveter, b. P. Hynes', Broadway
McAloone Annie, widow of John, h. 837 Hancock
" John A. claim agent, 23 Court, B. h. 837 Hancock
" Patrick, quarryman, b. 9 California ave.
McAnarney Jeremiah J. lawyer, 1433 Hancock, h. 5 Sum- [mer
" John W. lawyer, 1433 Hancock, rm. 1, and 405 Sears bldg. B. h. 37 South
McAnaw Patrick, mason, b. 3 Water
McAskill Robert, quarryman, h. 6 Crescent
McAuley Michael, blacksmith, bds. 184 School
McAuliffe Eugene, clerk, B. bds. 41 Payne
" John, clerk, bds. 41 Payne

McAuliffe Michael, stone cutter, h. 5 Perkins
" Timothy, stone cutter, h. 11 Hillside
McBroom Ann, widow of Thomas, h. 4 McDonald
McBurnie John, carpenter, h. 83 Union
" Walter S. veneerer, b. 83 Union
McCabe Alexander P. stone cutter, h. 52 Penn
McCafferty Annie F. boarding house, 3 E. Howard
" Patrick, laborer, b. 6 Quincy ave.
McCalder Annie L. housekeeper, 4 Marsh
" Catherine, widow of Malcolm, h. 4 Marsh
" William F. carpenter and builder, 4 Marsh, h. do.
McCann Michael Mrs. h. Standish ave. n. Old Colony ave.
McCannell Hector, boat builder, b. 4 Marsh
McCarthy Daniel C. inspector, sewer dept. h. 202 School
" Daniel D. tool sharpener, b. 202 School
" Dennis, laborer, h. Webster, opp. Clay
" Dennis, stone cutter, h. 261 Water
" Dennis, teamster, h. 60 Hancock
" Dennis 2d, laborer, bds. 60 Hancock
" Dennis J. stone cutter, h. 53 Copeland
" James, laborer, h. 29 Appleton
" James, laborer, h. 5 Cottage ave.
" Jennie, widow of John F. h. 35 Beach
" Jeremiah J. laborer, bds. 10 Atlantic
" John D. driver, bds. 10 Atlantic
" John E. motorman, h. Bird
" Joseph, stone cutter, bds. 261 Water
" Margaret, widow of John, h. Webster, opp. Clay
" Michael, mason's tender, b. 3 Field
" Michael, quarryman, h. 19 Hillside
" Michael, quarryman, h. 101 Water
" Michael F. baker, h. 8 Main
" Thomas J. granite polisher, h. 28 Main
" Timothy J. teamster, h. 10 Atlantic
" William, leather sorter, h. Becket
McCarty Daniel, laborer, h. 8 Willow ave.
McCauley James, blacksmith, h. 220 Liberty
" Margaret, widow of Peter, h. 220 Liberty
" ———, paints, B. h. Bay View ave. H. N.
McCellan Hugh, polisher, b. 49 Phipps
" James, polisher, h. 49 Phipps
McClafferty James C. stone cutter, h. 51 Quincy
McClay John, carpenter, h. 31 Cherry ave.
McClennan George B. painter, rms. 594 South
" Roderick, hairdresser, 1441 Hancock, rms. 32 Wash.
McClintock George W. foreman, T. R. & S.Co. h. 340 Beale
McClosky Herbert, machinist, b. 88 Elmwood ave.
McCloud John G. machinist, h. 28 Blake
McClure Charles F. milk, Squantum (E.) c. Appleton, h. do.

McClure Fred, painter, h. Birch
McCluskey John, lather, h. 20 Summer
" John J. motorman, h. 929 Hancock
McConarty James P. driver, b. 5 Pearl
" Peter, wood, 30 Phipps, h. 5 Pearl
" William T. bookkeeper, B. bds. 5 Pearl
McConnell James, fruit, 1414 Hancock, h. oft foot Bicknell
" Joseph, clerk, 1369 Hancock, bds. Wm. McConnell's
" Martin H. h. Bicknell
" Richard B. bds. Wm. McConnell's
" Robert, clerk, 1431 Hancock, bds. Wm. McConnell's
" Walter G. chief draughtsman, hull div. 107 E. Howard, b. 59 Coddington
" William, stone cutter, h. Bradford
McCormack John, stone mason, h. Forest ave. n. Grove
" Samuel, carpenter, h. Robertson, n. Ballou
McCormick Elizabeth, h. 8 Hall pl.
" Francis, laborer, b. A. McInnis', Sea
" Francis, milkman, 12 Gilmore, h. do.
" Francis R. driver, 12 Gilmore, bds. do.
" Gene M. cashier, 119 Copeland, bds. 8 Hall pl.
" James P. driver, 12 Gilmore, bds. do.
" James R. stone cutter, 9 Quarry h. 8 Hall pl.
" John B. motorman, bds. 12 Gilmore
" William A. stone cutter, h. 67 Willard
McCrillis Frank, mngr. B. h. 221 Arlington
McCue Charles, stone cutter, h. 18 West
" Charles C. engineer, bds. 18 West
" James E. glass worker, bds. 18 West
" John, stone cutter, h. 15 Furnace ave.
" Mary, bookkeeper, 74 Copeland, b. 18 West
McCulloch Geo. A. h. 69 Newcomb pl.
McCurdy Albert M. printer, b. 67 Cleverly ct.
" A. M. Mrs. h. 7 Newbury ave.
" D. J. Seward, plumber, h. 67 Cleverly ct.
" Nora, widow of Daniel J. b. 67 Cleverly ct.
McDermott James, currier, h. 70 Canal
" John J. polisher, h. 2 Bates ave.
McDevitt Daniel L. plumber's apprentice, bds. 134 Willard
" Edward, quarry foreman, h. 134 Willard
" Edward F. tool sharpener, bds. 134 Willard
" J. Joseph, stone cutter, b. 134 Willard
McDonald Alexander, carpenter, h. Franklin av. n. E. Elm ave.
" Alexander A. carpenter, b. 28 Quincy
" Andrew A. lineman, h. 11 Water
" Angus, polisher, h. 41 Smith
" Angus E. polisher, h. 28 Quincy
" Annie, marker and sorter, h. 34 Quincy

McDonald Bridget, widow, bds. 19 Bates ave.
" Charles J. machinist, h. 128 Davis
" Daniel J. blacksmith, h. 14 Nelson
" Daniel J. quarryman, h. 22 Arthur
" Daniel J. stone cutter, bds. 22 Arthur
" Ernest, apprentice, bds. A. McDonald's, Franklin ave.
" Frances, h. 48 Willard
" George, granite, 290 Water, h. do.
" George, polisher, h. 174 Granite
" George A. clerk, bds. 15 Larry pl.
" Gregory, horse shoer, 1500 Hancock, h. 11 Revere rd.
" Harry, laborer, bds. 5 Wendall road
" Hector A. stone cutter, b. 14 Glencoe pl.
" Henry P. 125 Milk, B. bds. 12 Deldorf
" Howard, carpenter, b. 1 Sixth ave.
" Hugh, laundryman, 10 Granite, h. 47 Chestnut
" Hugh A. carpenter, h. Franklin ave. n. E. Elm ave.
" James, laborer, bds. 31 Water
" James, polisher, h. 17 Caledonia ave.
" James, stone cutter, bds. 20 Town Hill
" James E. dept. store, 172 Copeland, h. 52 Crescent
" John, h. 34 Quincy
" John, blacksmith, h. 15 Larry pl.
" John, carpenter, bds. 1 Sixth ave.
" John, clerk, B. bds. 12 Deldorf
" John, laborer, bds. 8 Main
" John, stone cutter, h. 230 Liberty
" John A. teamster, h. 35 Cross
" John D. student, b. 274 S. Central ave.
" John H. coachman, h. 15 Cottage ave.
" John J. painter's app. 1424 Hancock, b. 43 West
" John K. polisher, h. 15 Caledonia ave.
" John M. stone cutter, bds. 19 Garfield
" Joseph, car conductor, bds. 48 Willard
" Kenneth, polisher, h. 81 Rodman
" Laughlin, engineer, h. 29 Quincy
" Lena, widow of Alexander, b. 174 Granite
" Leslie, machinist, rms. 656 Hancock
" Malcolm A. (M. A. McDonald & Co.) h. 32 Brooks av.
" Martin, clerk, 321 Newport ave.
" Michael, quarryman, h. 17 Bunker Hill ave.
" Michael, quarryman, h. 136 Granite
" Michael L. polisher, h. 43 West
" Murdock, paving cutter, h. 97 Copeland
" Murdock A. blacksmith, h. 23 Centre
" Murdock A. Jr. stone cutter, h. Bryant ave.
" Murdock C. polisher, h. 6 Nightingale ave.
" Murdock J. polisher, h. 6 Albertina

McDonald M. A. & Co. (Malcolm A. McDonald and Malcolm McLeod) granite polishers, 20 Deane
" Neil, polisher, bds. 16 Jackson
" Neil, stone cutter, bds. 57 Payne
" Neil A. bds. 34 Quincy
" Paul E. laborer, bds. 20 Town Hill
" Preston P. clerk, B. bds. 29 Quincy
" Robert W. H. blacksmith, h. 66 Penn
" Roderick, foreman, lineman, h. 102 Upland rd.
" Roderick, teamster, h. 19 Garfield
" Roderick W. clerk, 145 Copeland, bds. 23 Centre
" Ronald, quarryman, h. 20 Town Hill
" Sarah J. widow of John, h. 11 Trafford
" Thomas, carpenter, h. 12 Deldorf
" Thomas Jr. tel. inspector, B. bds. 12 Deldorf
" William, teamster, bds. 4 Hillside
" see MacDonald
McDonnell Arthur, carpenter and builder, 48 West, h. do.
" Arthur P. carpenter, bds. 48 West
McDONNELL BROTHERS (John A. McDonnell) granite, 251 Water. See page 11
" Emily A. widow of John Q. (McDonnell & Sons) granite, 6 Garfield, h. at Buffalo
" Francis J. clerk, bds. 48 West
" James P. machinist, bds. 123 Franklin
" James S. h. 123 Franklin
" John A. (McDonnell Bros.) 251 Water, h. 45 Elm
" John T. driver, 14 Faxon blk. h. 4 Franklin pl.
" Margaret F. bds. 65 School [McDonnell's
" Mathew F. mngr. Bridge, c. Hancock, b. Mrs. Thos.
" Robert E. salesman, B. bds. 45 Elm
" Theresa, teacher, Willard school, bds. Water
" Thomas Mrs. granite, Bridge, c. Hancock, h. Bridge, n. Adams
" Thomas A. student, bds. Bridge, n. Hancock [leaf
" Thomas F. with McDonnell & Sons, rms. The Green-
" Thomas H. h. 65 School
" William J. stone cutter, bds. 45 Elm
" & Kelley (James F. Kelley) granite, 59 Brook rd.
" & Sons (Mrs. E. A. McDonnell) granite, 6 Garfield
McDonough Henry, machinist, b. 102 Safford
" Patrick, stone cutter, h. 136 Willard
" Patrick Mrs. variety store, 9 California av. h. do.
" Peter, polisher, h. 8 Perkins
McDougall Alex. carpenter, b. 602 South
" Annie, widow of Murdock, h. 55 Garfield
" Daniel, quarryman, h. 40 Grove, W. Q.
" John H. asst. postmaster, 1366 Hancock, h. 75 South
" Neil, polisher, h. 38 Smith

McEachern Alexander J. polisher, h. 50 Quincy
" John J. polisher, h. 10 Copeland
McFadden James, laborer, h. 35 Taber
McFadyen Neil B. carpenter, h. 2 Franklin pl.
McFarland Allison M. foreman, F. R. S. & E. Co. house 71 Cleverly court [mount rd.
McFarlane George, quarry at Milford, N. H. h. 54 Merry-
McGarrigan Rose Mrs. h. 8 Chester
McGee Dennis, laborer, h. 125 School
" see Magee
McGeorge George C. master mariner, h. Cherry
McGerigle Daniel J. coachman, W. B. Rice, Adams, b. do.
McGillicuddy Eugene, shoe heeler, h. 46 Sumner
McGillvray James (McGillvray & Jones) h. 5 Phipps
" & Jones (James McGillvray and Frederick L. Jones) granite, 34 Liberty
McGilvray Charles F. clerk, 1657 Hancock, b. 51 Crescent
" Jane, widow of John, h. 2 Quincy
" John B. stone cutter, h. 51 Crescent
" Margaret E. widow of Andrew, h. 118 Willard
McGinley Evelyn G. teacher, Quincy school, b. at Boston
McGinnis Joseph, machinist, b. Beale, cor. Old Colony av.
" Sarah Mrs. boarding house, Sea
" William, clerk, 5 Billings rd. h. 3 do.
" William, molder, h. 9 Squantum
" see McInnis [Payne
McGinty Agnes T. stenographer, 1433 Hancock, bds. 45
" Annie, widow of John, house 45 Payne
" Bridget, h. 19 Goddard
" Catherine L. compositor, 10 Chestnut, b. 45 Payne
" Edward H. blacksmith, b. 45 Payne
McGoey Patrick J. molding machine oper. b. 37 Brackett
McGovern Catherine C. teacher, Gridley Bryant school, b. Whitwell
" James P. salesman, 12 Milk, B. h. 79 South
" Jane P. artist, b. Whitwell
" John C. stone cutter, h. Whitwell
" John F. milk, b. Whitwell
" Leo J. b. Whitwell
" Patrick H. bookkeeper, b. Whitwell
" Sara C. clerk, assessors' office, b. Whitwell
McGowan Annie, dressmaker, h. 43 Franklin
" Elizabeth T. nurse, b. 37 Crescent
" John A. blacksmith, h. 37 Crescent
" John C. at Q. P. O. h. 43 Franklin
" Joseph A. carriage painter, b. 37 Crescent
" Kate, housekeeper, h. 43 Franklin
" Mary E. widow of William, h. 387 Beale
" Thomas F. musician, b. 37 Crescent

McGowan William, brass molder, r. 16 Granite, h. 14 do.
McGowen George A. ins. agt. 1433 Hancock, house at E. Weymouth
McGrann Frank R. shoemaker, h. 48 Phipps
McGrath Annie, widow of Edward, h. 1593 Hancock
" Annie J. widow of Terrence, h. 32 Brackett's wharf
" Bros. (Henry McGrath) Quincy Marble and Granite Works, 187 Water
" Catherine A. h. 11 Douglass [bds. 11 Douglass
" Charles J. ticket agent and tel. oper. Quincy station,
" Daniel, iron molder, h. 24 Botolph
" Edward J. driver, h. 41 Brackett
" Harry, bds. 27 Pleasant
" Henry (McGrath Bros.) 187 Water, h. 27 Pleasant
" James J. quarryman, h. 2 Franklin pl.
" Joseph J. stone cutter, b. 11 Douglass
" Michael J. (Lord & McGrath) stable, Arlington, near Beale, h. 278 Fayette
" Philip F. salesman, 113 Copeland, b. 11 Douglass
" Stephen L. clerk, b. 11 Douglass
" Thomas J. compositor, B. h. 32 Brackett's wharf
" William H. electrical engineer, B. b. 27 Pleasant
" William H. rivet maker, h. Bryant av.
McGreevey Peter, b. Sailors Snug Harbor [31 Jackson
McGregor Alexander D. supt. Lyons Granite Co. house
" Alexander S. b. 31 Jackson
" Roderick, stone polisher, b. 21 Buckley
McGregory Fred S. machinist, h. Waterston av. opp. Willow
McGuane John C. janitor, b. 11 North
McInnis Alec, night watchman, h. Sea
" Allan, teamster, h. Winthrop
" Daniel A. carpenter, b. 3 E. Howard
" James, driver, b. 20 Barry
" John, stable foreman, b. A. McInnis
" Miles J. (Eagle Polishing Co.) h. 10½ Quincy
" Samuel, carpenter, h. 147 Copeland
" Samuel, laborer, b. 44 Nightingale av.
" William (William McInnis & Co.) h. 7 Kidder
" William & Co. (Allen D. McKay and William McGinnis) granite polishers, 37 Quarry
" see McGinnis [av.
McIntire Caroline F. widow of Farrington, b. 53 Dixwell
" Herman F. sec. 1433 Hancock, rm. 3, and advertising agent, B. h. 53 Dixwell av.
" James, polisher, h. 30 Albertina
" James E. machinist, h. Faxon rd.
" see McIntyre
McIntosh Andrew (McIntosh & Sons) h. 180 Franklin
" Andrew, machinist, b. 35 Quincy

McIntosh Andrew Jr. (McIntosh & Sons) h. 62 Independence av.
" Angus, stone cutter's app. b. 35 Quincy
" Creighton A. real estate, 1453 Hancock, h. 867 do.
" Edwin, variety store, Granite, c. Water, h. 4 Nightingale ave.
" Elmer H. bookkeeper, B. h. 144 Arlington
" Gordon, stone cutter, b. 10 Main
" Harry C. clerk, 1453 Hancock, b. 867 do.
" Henry M. h. 144 Arlington
" James, stone cutter, b. 180 Franklin
" Jessie, widow of Angus, h. 35 Quincy
" John J. blacksmith, h. 358 Water
" William M. (McIntosh & Sons) h. 172 Franklin
" & Sons (Andrew, Andrew Jr. and William M. McIntosh) granite, 119 Columbia
McIntyre Amilda L. widow of William, h. 4 Sixth ave.
" Daniel, b. Taber ave.
" James, h. Taber ave.
" Lewis G. engineer, h. 9 Hayden
" Paul, b. Taber ave.
" see McIntire
McIsaac James, laborer, h. 9 Glencoe pl.
McIver John J. stone cutter, h. 233 Whitwell
McKay Albion, machinist, b, 4 S. Central ave.
" Allan, stone cutter, b. 66½ West
" Allan D. (Wm. McInnis & Co.) h. 4 Prospect Hill
" Daniel J. stone cutter, h. 4 Packards lane
" Daniel R. liquor officer, h. 14 Roselin ave.
" George A. rms. 7 Temple
" James, stone cutter, b. 66½ West
" John, quarryman, h. 66½ West
" John, stone cutter, h. 29 Brook rd.
" Marshall, machinist, h. Newbury ave. n. Charles
" Samuel, carpenter, h. 4 S. Central ave.
McKee Alexander, quarryman, h. 321 Water
" George, quarryman, h. 34 Bates ave.
" George J. stone cutter, b. 321 Water
" John A. teamster, h. 59½ Copeland
" see McKie
McKeen George, teamster, J. H. Litchfield & Son) h. 5 Central ave.
" Robert C. milk, 152 Liberty, h. do.
" William, stableman, h. 327 Newport ave.
McKenna Edward J. clerk, T. Gurney, b. 72 Hancock
" John, blacksmith, h. 10 Hillside
" John F. molder, W. F. Co. h. 72 Hancock
" Susie H. teacher, B. b. 36 Phipps
" William, blacksmith, h. 9 Hillside
McKenstry John A. carpenter, h. end Broadway

McKenzie Andrew, stone cutter, b. 15 Caledonia ave.
" Angus, stone cutter, h. 30 Quincy
" Annie, teacher, at Milton, b. 13 Robertson
" Catherine, widow of Gordon, h. 38 Bigelow
" Charles, plasterer, h. off Forest ave.
" Charles M. motorman, b. 27 Appleton
" Charles W. contractor, 106 Intervale, h. do.
" Donald, stone cutter, h. 13 Robertson
" Donald Jr. student, b. 13 Robertson
" John, laborer, h. 119 Chubbuck
" John W. polisher, b. 279 Water
" Malcolm, polisher, h. 102 Intervale
" Margaret, widow of John, b. 12 Royal
" R. J. machinist, rms. 69 Cleverly ct.
" Stewart, stone cutter, h. 108 Granite
" Walter S. civil engineer, 7 Temple, b. 38 Bigelow
" William P. physician, B. h. 27 Appleton
McKeon Edward J. foreman, T. R. & S. Co. h. Glover av.
McKie Mahali, widow of John A. h. 88 Brook
McKinnon Allan, pile driver, b. 119 Chubbuck
" Angus, stone cutter, h. 140 Granite
" Daniel, quarryman, h. 61 Common
" Donald, polisher, h. 4 Marsh
" John, polisher, h. 32 Quincy
" John J. helper, 27 Saville, rms. 33 Dimmock
" Murdock, polisher, b. 6 Gordon
McKnight John, lawyer, 1356 Hancock, h. 64 Chestnut
McLachlan Charles, mason, h. 34 Field
McLane Bartlett A. machinist, b. 118 Washington
" Hannah, widow of Roderick, h. 118 Washington
McLaughlin Annie G. clerk, 1435 Hancock, b. 47 Bates av.
" Frank J. stone cutter, h. 170 Copeland
" James, stone cutter, h. 9 Connells ave.
" James Jr. car conductor, b. 9 Connells ave.
" James W. stone cutter, h. 22 Goddard
" John, engineer, b 3 Kent
" John, laborer, h. 12 Spring ave.
" John K. bookkeeper, B. b. 9 Connells ave.
" Joseph, shoemaker, b. 41 Gass pl.
" Joseph H. teamster, 250 Adams, h. off do.
" Patrick, bootmaker, h. 41 Gass pl. [Weymouth
" Patrick H. ins. agent, 1433 Hancock, rm. 8, h. at E.
" Thomas, stone cutter, h. 47 Bates ave.
" William, stone cutter, h. 3 Kent
" William A. machinist, h. 553 Washington
" William H. supt. 270 Congress, B. h. 132 Marlboro
McLean Archibald, polisher, h. 49 Presidents ave.
" Catherine, widow of John, nurse, bds. 128 Liberty
" Christina, h. 23 Buckley

McLean Duncan, carpenter, h. 6 Newbury
" Duncan N. carpenter, bds. 6 Newbury
" George, driver, b. Squantum (E.) n. Webster
" Henry F. clerk, B. bds. 49 Presidents ave.
" James W. stone cutter, b. 14 Glencoe pl.
" Mary, h. 21 Buckley
" Michael, quarryman, b. 337 Water
" Robert, laborer, b. 3 Intervale
" Samuel, polisher, h. 41 Brooks ave.
" William, at F. R. S. & E. Co. rms. end Broadway
" William, stone cutter, h. 13 Rodman
McLennan Alexander, laborer, b. 15 Caledonia ave.
" Daniel, granite polisher, h. 34 Federal ave.
" Daniel K. polisher, bds. 63 Trafford
" John, polisher, b. 82 Centre
" John D. stone cutter, h. 82 Centre
" John M. provisions, h. 63 Trafford
" Mary, widow of Malcolm S. h. 337 Water
" Roderick, physician, 28 Federal ave. h. do.
McLennon Mary Mrs. h. 3 Cottage ave.
McLeod Alex, laborer, b. 55 Garfield
" Alex C. polisher, rms. 150 Granite
" Alfred, machinist, rms. 517 Hancock
" Angus, polisher, h. 21 Albertina
" Daniel, laborer, bds. 44 Nightingale ave.
" Daniel, quarryman, h. 143 Copeland
" Daniel, stone cutter, h. 229 Water
" Daniel R. polisher, h. 57 Rodman
" Donald M. polisher, h. 54 Rodman
" Duncan, polisher, bds. 54 Rodman
" Hugh, carpenter, h. 134 Granite
" Hugh J. polisher, bds. 38 Smith
" James, machinist, h. 42 Charles
" James, stone cutter, h. 79 Centre
" John, carpenter, h. 1 Brooks ave.
" John, quarryman, bds. Jane Duncan's
" John A. polisher, h. 3 Owens pl.
" John F. carpenter, h. 243 Newport ave.
" Levi, morocco worker, bds. 143 Copeland [Trafford
" Malcolm (M. A. McDonald & Co.) 10 Deane, h. 62
" Murdock, typewriter repairer, bds. 1 Brooks ave.
" Neil, boat builder, bds. 780 Washington
" Neil, polisher, h. 114 Granite
" Robert, stone cutter, bds. 98 Franklin
" Roderick, polisher, bds. 55 Garfield
" William J. polisher, h. 150 Liberty
" see Macleod
McMahon Patrick, stone cutter, b. 313 Water
McMalkin Edward J. florist, 375 Hancock, h. at Boston

McMannus Catherine, widow of James, rms. 37 Bates ave.
" Terrance, quarryman, h. 83 Quarry
McMaster Edward F. rivet maker, h. 333 Hancock
" Leo J. asst. undertaker, 15 Summer, bds. do.
McMenamin Edward, painter, h. 35 Robertson
McMillan David, laborer, b. 58 North
McNally Harry T. clerk, B. bds. 19 Hancock ct.
" Henry E. J. student, B. bds. 19 Hancock ct.
" Michael, letter carrier, Wollaston, P. O. h. Newbury ave. n. Grove
" Michael, stone cutter, h. 19 Hancock ct.
" Patrick, river maker, bds. M. NcNally's, Newbury ave.
" Thomas, laborer, h. Holmes
" see McNeally
McNamara Francis B. cooper, h. 303 Beach
McNaughton George, stone polisher, h. 25 Quincy
McNeally Ellen, teacher, bds. 172A Willard
" Joseph J. plumber, bds. 172A Willard
" Margaret, widow of James, h. 172A Willard
" see McNally
McNeil Archibald, polisher, rms. 20 Kidder
" Catherine, widow of Timothy J. h. 30 Crescent
" Daniel, lineman, rms. 102 Upland rd.
" Daniel C. hostler, 9 Wharf, h. 7 do.
" D. Humphrey, ticket agt. W. Quincy sta. b. 113 Willard
" Elizabeth J. teacher, Willard school, bds. 30 Crescent
" Frank O. stone cutter, h. 24 Pleasant
" Isaac I. teamster, h. 324 Washington
" James, ship joiner, rms. 6 Sixth ave.
" John, laborer, bds. 271 Water
" John R. lineman, h. 17 Summer
" John T. granite, 7 Willard, h. 89 do.
" Michael, painter, h. 4 Hayden
" Thomas F. stone cutter, bds. 30 Crescent
McNice Daniel, laborer, h. 27 Holmes
" Patrick, laborer, h. 362 Hancock
McNiff William, milk, 9 Edwards, rms. do.
McPartland John, plumber, bds. 21 Walnut
" Peter, laborer, h. 21 Walnut
" Stephen, core maker, b. 16 Walnut
McPhee Alexander, polisher, h. 34 Taber [Central ave.
McPherson Andrew, com. mer. 26 Chauncy, B. h. 8 S.
" Angus, polisher, bds. 11 Trafford
" Christina, teacher, Wollaston school, b. 8 S. Central av.
" Duncan C. quarryman, h. 80 Common
" George, teamster, b. 116 Intervale
" Herbert, draughtsman, b. 7 Cleverly ct.
" John, coachman, 110 Greenleaf, rms. do.
" John, motorman, rms. 327 Newport ave.

McPherson John, polisher, b. 116 Intervale
" John, stone cutter, b. 16 Jackson
" Roderick, polisher, b. 120 Liberty
McQuaid Thomas, b. B. Cullen's, Newbury ave.
McQuarrie Malcolm, stone cutter, h. 31½ Garfield
McQueen Daniel W. carpenter, h. 64 E. Howard
" Duncan J. polisher, b. 274 Water
" John (Columbia Granite Co.) h. 254 Water
" Roderick A. stone cutter, h. 274 Water
McRitchie John, quarryman, h. 76 Willard
McSweeney Daniel J. dentist, 1655 Hancock, b. The [Greenleaf
McSwords Sybel Mrs. h. r. Wollaston sta.
McTear William, lather, b. 85 School
McTeer Ellis, carpenter, h. 191 Beach
" James, machinist, h. 108 Beach
" John Davidson, stone cutter, h. 8. Fort
" Louise E. Mrs. dressmaker, 8 Fort, h. do.
" Thomas, stone cutter, b. 98 Franklin
McTiernan John, stone cutter, h. 16 Common
" John L. stenographer, B. b. 16 Common
" Joseph, clerk, 74 Copeland, b. 16 Common
McVay James, stone cutter, h. 8 Albertina
" John A. painter, b. 8 Albertina
McVeigh John, stone cutter, h. 6 Kent
McVitie Robert P. engineer, h. 249 Whitwell
McWade Edmund, blacksmith, B. b. 13 Glencoe pl.
" Peter, carriagesmith, h. 231 Whitwell
McWhinney Thomas, fireman, foot Wharf, b. 771 Wash.
McWilliam Fred, b. 32 Chestnut
McWilliams James, teamster, b. 82 Centre
Mead Alfred L. driver, hose 4, h. 443 Washington
" David, teamster, B. Johnson, h. 44 Brackett
" George P. bookkeeper, 783 Washington, h. 721 do.
" John V. gardener, h. 93 Coddington
" Peter B. bookkeeper, at Braintree, h. 612 Washington
Meadow Brook Ice Co. (Frank S. Patch) 83 Penn
Meadowcroft F. W. electrical engineer, rms. The Greenleaf
Meaney James, contractor, Standish av. n. Old Colony av h. do.
" Jeremiah, laborer, h. 37 S. Walnut
" John J. helper, b. 37 S. Walnut
" Margaret E. bookkeeper, B. b. 37 S. Walnut
" Michael, quarryman, h. 24 Centre
Mecagui Enrico, stone cutter, h. 12 Independence ave.
Medlin Benjamin N. plasterer, h. 114 Intervale
" Eliza, widow of James, h. 61 Water
Meehan Walter J. carpenter, h. 1 Baxter pl.
Meek William T. bookkeeper, B. h. foot Appleton

Megathlin Henry G. Rev. pastor, Park and Downs Union Cong. church, h. Wollaston av. n. Hancock
Mehaffey Joseph B. mariner, h. 98 Safford
Meier Frederick A. machinist, h. Felton
Melansen George, laborer, b. 1 Sixth ave.
Melanson August, laborer, b. 249 Hancock
Melcher Abbott L. granite, at E. Cambridge, h. 54 Big-[elow
Meleni Frank, stone cutter, h. 58 Brook rd.
Mellett Robert, electrician, 32 F. H. sq. B. and Bayfield rd. cor. Squantum (E.) h. do.
Mellquist Charles O. paving cutter, h. 55 Mt. Ararat rd.
Melville Charles M. clerk, B. h. 50 Beach
" Charles T. stone cutter, h. 112 E. Howard
" Frank R. boiler maker's app. b. 112 E. Howard
" James A. boiler maker's app. b. 112 E. Howard
Melvin Mary, groceries, 38 Copeland, h. 34 do.
Melzard George M. clerk, b. 16 Botolph
" George O. salesman, B. h. 16 Botolph
" May C. teacher, John Hancock school, h. 16 Botolph
" Sadie R. teacher of drawing, b. 16 Botolph
Menhinick Edward, stone contractor, 10 S. Walnut, h. do.
" James E. cabinet maker, b. 4 Pleasant
" Parmenas, stone mason, h. 4 Pleasant
Mercer Robert, stone cutter, b. 42 Bunker Hill ave.
" William, printer, b. 42 Bunker Hill ave.
Merchant Leonard A. painter, h. 1 Norfolk ter. Moscow
Mercurio Antonio, fruit, etc. 151 Water, h. 55 do.
" Joseph, stone cutter, h. 55 Water
" Onofio, fruit, h. 31 Sumner
Meretek Samuel, ladies' tailor, 55 Franklin, h. r. 77 School
Merriam Elizabeth, b. 1186 Hancock
" Walter S. h. 194 Highland ave.
Merrigan Frank, molder, b. J. Whalen's, Squantum
Merrill Albert N. bicycles, 611 Washington
" Clara, teacher, Lincoln school, b. 102 Revere rd.
" Eugene A. machinist, h. 41 Bromfield
" Frank L. japanner, h. 53 Woodbine
" Frank S. operator, T. R. &. S. Co. b. 53 Woodbine
" Fred C. asst. prof. 563 Tremont, B. h. 283 Fayette
" Herbert W. watchman, F. R. S. & E. Co. b. 182 E. Howard
" James F. salesman, B. h. 102 Revere rd.
" John F. rms. 28 Beacon
" J. Francis, clerk, assessor's office, h. 43 Crescent
" Lora C. carpenter, Central ave. c. Taylor, h. do.
" Mary E. widow of Jonathan, b. 215 Safford
" Thomas F. prop. Merrill House, 668 Wash. h. do.
" William F. tool maker, 344 Water, h. 156 Liberty
Merritt Amos, ship carpenter, h. 126 School

Merritt Amos L. bookkeeper, 262 Devon. B. bds. 43 Saville av.
" Arthur C. carpenter, h. 13 Elm pl.
" John, h. 202 School
" Margaret, widow of Samuel, h. 202 School
MERRY MOUNT GRANITE CO. P. W. Driscoll, agent, Water, junc. Liberty; quarries rear 75 Quarry, Mt. Ararat. See page 459
Merryhew Eunice, widow of Edmund, b. 15 Billings rd.
Metcalf Arthur A. laborer, b. 368 South
" Rose Mrs. h. 368 South
Metherall John J. machinist, h. 93 Taylor
Metropolitan Land Co. 1453 Hancock
" Life Insurance Co. 1433 Hancock
Mewis William, fireman, T. R. & S. Co. h. off Gilmore
Meyer Andrew A. broker, 26 Equitable bldg. B. h. Sea av.
Michael Alexander, stone cutter, bds. 23 Caledonia av.
" John, laborer, bds. 23 Caledonia ave.
" Margaret S. widow of John, h. 23 Caledonia ave.
" William, stone cutter, h. 126 School
Michaels Janie C. teacher, High school, bds. 50 Willow
Michaelson Michael, stone cutter, h. 27 Smith
Middlemas Margaret, widow, h. Forest ave. bey. Grove
MIDDLETON WILLIS J. physician, 661 Wash. h. do.
Mikolo Anton, stone cutter's app. b. Suomi rd.
Milan Michael, laborer, bds. 57 Wash.
Milberry L. Henry, ins. agent, h. 82 West Elm ave.
Milbery Claude A. salesman, B. h. 26 Blake
Miles Henry H. carpenter, 50 Squantum (E.) h. 52 do.
" Lucy E. widow of Dawson, bds. 189 Arlington
Milford Catherine, widow of John, h. 4 Kent
" Mary J. widow of Thomas J. h. 4 Kent
" Patrick A. stone cutter, h. 27 Centre
" Thomas, bds. 4 Kent
Milk Edward, timekeeper, Met. sewer, b. Hancock House
Miller Annie Mrs. clerk, B. rms. W. Tait's, Broadway
" Annie W. teacher, Adams school, h. Bigelow
" Carlista J. widow of James A. h. 4 Johnson ave.
" Charles, oil, h. 231 Liberty
" Charles O. yard fore. 107 E. Howard, h. at E. Braintree
" Charles W. bds. 2 Town Hill
" Daniel C. carpenter, h. 114 Willet
" Edna B. b. 2 Town Hill
" Edward E. ins. agent, B. h. 41 Bigelow
" Ellen M. Mrs. h. 7 High School ave.
" Frank L. ins. agent, B. bds. 7 High School ave.
" Gilbert M. (Abbott & Miller) express, 4 Chestnut, h. 2 Town Hill

Miller Henry P. stone cutter, bds. 211 Franklin
" Herbert F. carpenter, at Brookline, h. 49 S. Central av.
" John G. express messenger, h. 1220 Hancock [pl.
" John L. quarry foreman, Swingle & Falconer, h. 7 Hall
" John L. (Thomas & Miller) 47 Liberty, h. 211 Franklin
" Leila A. bds. 2 Town Hill
" Sylvester A. salesman, 137 Kingston, B. h. 63 Bigelow
" Tupper G. blacksmith, h. 126 Franklin
" Victor E. grocer, 6 Brook, and 1357 Hancock, h. 4 Johnson ave.
" ———, printer, rms. 1551 Hancock
Millerd Charles, driver, b. 102 Water
Milliacca Luigi, paving cutter, b. 31 Buckley
Milligan James, engineer, bds. 145½ Granite
" Walter F. teamster, 9 Wharf, h. 10 do.
Milliken Eben L. bds. Sailors Snug Harbor
Mills Benjamin F. b. 523 Hancock [523 Hancock
" Carlton P. Rev. rector, St. Chrysostom Epis. church, h.
" Charles S. machinist, h. 197 Arlington
" Forest R. boiler maker, h. 192 Arlington
" James S. machinist, bds. 107 South
Milne Andrew (Milne & Chalmers) Penn. junct. Liberty, h. 38 Independence ave.
" Andrew Jr. (Milne & Hector) h. 119 Federal ave.
" George, tool carrier, bds. 43 Brook rd.
" James (Milne & Chalmers) bds. 38 Independence av.
" James, stone cutter, h. 13 Glencoe pl.
" Jessie A. bookkeeper, bds. 13 Glencoe pl.
" Margaret W. b. 38 Independence ave.
" Mary B. T. bookkeeper, Milne & Chalmers, bds. 38 Independence ave. [dependence ave.
" Thomas D. salesman, Milne & Chalmers, bds. 38 In-
" William, stone cutter, h. 43 Brook rd.
MILNE & CHALMERS (Andrew and James Milne) granite, 6 Penn. and 106 Summer, B. See p. 460
" & Hector (Andrew Milne Jr. and James Hector) granite, Nightingale ave.
Minchin John G. flagman, Saville, h. at Braintree
" Martin V. B. gate tender, Water st. h. at Braintree
Miner Edward, soap maker, h. 19 Old Colony av. [av.
" Eliza, bookkeeper, 319 Newport av. b. 19 Old Colony
" Georgie M. clerk, C.R. Sherman, b. 19 Old Colony av.
" Lillian E. bookkeeper, 305 Newport av. bds. 19 Old Colony ave.
Miniham John P. blacksmith, h. 10 Rustic pl.
" Michael, quarryman, h. Hancock, n. Hollis av.
Minot Oscar A. hairdresser and billiards, 14 Brook, and 335 Newport ave. b. Wollaston Hotel
Minzy Irving, shoemaker, h. Fensmere beach

Mischler Andrew M. decorator, h. 207 Whitwell
Mitchell Arthur L. blacksmith, h. 73 Franklin
" Arthur L. Jr. trav. salesman, b. 73 Franklin
" Arthur W. ticket agt. Quincy Adams, b. 98 Franklin
" Edward L. foreman upholsterer, B. h. 111 Brook
" Edward L. Jr. clerk, Wollaston P. O. b. 111 Brook
" E. Frank, collector, 19 Granite, h. 13 Pleasant
" Granite Co. (William H. and Wellington W. Mitchell) Water, opp. Q. A. station
" Henry F., R. R. fireman, b. 23 Billings
" James C. carpenter, h. 81 Prospect ave.
" John, rivet maker, h. 15 Quarry st. exten.
" John, stone polisher, rms. 85 School
" John W. stone polisher, h. 8 Cottage
" Joseph A. bookkeeper, B. b. 111 Brook
" Julia, widow of Charles R. h. 5 Orchard pl.
" Kenneth, lineman, h. 85 Old Coach rd.
" Lucy J. teacher, Cranch school, b. 73 Franklin
" Malachi, stone cutter, h. 3 Grove, W. Q.
" Patrick J. stone cutter, h. 224 Liberty
" Robert, granite polisher, h. 39 Quincy
" Thomas, granite polishing, Centre, c. Columbia, house 38 Bennington
" Thomas F. upholsterer, 17 Temple, h. 84 Brook
" Volney F. freight clerk, B. h. 23 Billings
" Walter A. clerk, B. b. 359 Water
" Warren, clerk, B. b. 73 Franklin
" Wellington W. (Mitchell Granite Co.) h. 3 Pleasant
" William A. stone cutter, h. 359 Water
" William E. clerk, B. b. 359 Water
" William H. (Mitchell Granite Co.) h. 3 Pleasant
Mitten Mary A. widow of Thomas, blacksmith, 17 Granite, h. 28 Beacon
Moeser Frank, stone cutter, h. 51 Rodman
Moffatt David, blacksmith, h. Chestnut, n. Walnut
Moir Alexander, stone cutter, h. 419 Hancock
" Isabella, teacher, John Hancock school, b. 419 Hancock
" John, clerk, B. b. 419 Hancock
" William R. clerk, B. b. 419 Hancock
Molinari Giovanni, stone cutter, b. 13 Ashland
Moller C. B. furniture, at Camb. h. Great Hill, H. N.
Monahan Edward T. blacksmith, 152 Copeland, boards 20 Crescent
" John, laborer, h. 9 Calumet
" John D. foreman, 152 Copeland, b. 20 Crescent
" Mary B. teacher, bds. 20 Crescent
" Michael, granite, 152 Copeland, h. 20 Crescent
" Patrick, stone cutter, b. 102 Copeland
" Patrick H. steam fitter, b. Mary Godsell's, Chubbuck

Monk George, violin teacher, 241 Washington, h. do.
Monroe Charles E. dentist, 345 Newport ave. h. 106 Billings road
" Edgar S. jeweler, 7 Chauncy, B. b. 106 Billings road
" Elmer E. carpenter, h. 10 Gay
" Gertrude, widow, b. 136 Winthrop ave.
" Joshua L. Rev. b. 33 Prospect av.
" Lorenzo D. Mrs. h. 106 Billings rd.
" Viola F. widow of Thomas, h. 41 Crescent
" Warren B. city laborer, h. 65 Granite
" Warren E. manager, 1 Granite, rms. Upland rd.
" William D. trav. salesman, h. 201 Safford
Montani Louis, quarryman, h. 98 Copeland
Montgomery John, stone cutter, and boarding house, 98 [Franklin
Monti Antonio, stone cutter, b. 13 Ashland
" Baptist, stone cutter, h. 100 Copeland
" Benedicto, polisher, h. 89 Franklin
" Carlo, expressman, h. 100 Copeland
" Guiseppe B. (G. B. Monti & Co.) h. 9 Revere
" G. B. & Co. (Guiseppe B. Monti) granite, 13 Bunker Hill av.
" Peter, stone cutter, h. 34 Willard
" Rodolfo, stone cutter, h. 13 Ashland
Moodie Elizabeth, h. 261 Liberty
" James, stone cutter, h. 223 Liberty
" J. Robert, b. 223 Liberty
" William P. stone cutter, h. 48 Canal
Moody Bessie L. dressmaker, 14 River, h. do.
" Charles L. boat builder, b. 14 River
" Henry H. carpenter, h. 14 River
" Horace W. driver, Eaton Bros. h. 231 Adams
" Nathaniel D. h. 7 Silver
Moon Alec, chef, The Greenleaf, rms. do.
Moore Charles H. bookkeeper, 18 Dimmock, h. Upland [rd. n. Saville
" Charles W. engineer, B. h. 30 Botolph
" David, blacksmith, b. Wm. Diersch's, Newbury ave.
" Eleazar, painter, h. Newbury av. n. Glover av.
" Emily H. h. 2 Adams
" Frank J. engineer, h. Upland rd. n. Saville
" George, bds. Sailors Snug Harbor
" George, teamster, b. 40 Common
" Henry J. shoe cutter, h. 1 Moscow
" John G. 30 Washington, h. 11 Silver
" John W. carpenter, h. 65 Gay
" Noble, clerk, 1357 Hancock, bds. 29 Saville
" Patrick J. stone cutter, h. 66 Penn
" Stephen F. salesman, bds. 30 Botolph
Moorehead George K. clerk, bds. 20 Curtis
" James, milk, 20 Curtis, h. do.

Moorehead James Jr. clerk, bds. 20 Curtis
Moores Ellen D. widow of Robert, bds. 86 Greenleaf
Moorhouse Joel (Nicoll & Moorhouse) granite, Centre, c. Branch, h. 113 Centre
" Stephen P. clerk, B. h. 25 Winthrop ave.
Moran James F. h. 173 Quincy ave.
" Kate, widow of Michael, h. 594 South
" Lawrence W. clerk, 134 Washington, b. do.
" Patrick, florist, B. b. 41 Atlantic
" Patrick, shoemaker, h. 137 Granite
" Peter, cigars, etc. 134 Washington, h. 344 do.
" Thomas, storekeeper, F. R. S. & E. Co. b. 173 Quincy ave.
" Thomas P. trav. salesman, h. 41 Atlantic
" William T. electric plater, h. 333 Hancock
Morey Fred W. bookkeeper, B. h. 264 Belmont
" see Mowry
Morgan Ellsworth E. mngr, 1433 Hancock, h. 2 Alleyne ter.
" John, salesman, B. h. 23 Standish ave.
" Walter, stone cutter, h. 15 Quincy
Moriarty Catherine, widow of Michael D. h. 74 Side
" Hanora, widow of Daniel, h. 22 Sumner
" John D. shoemaker, h. 20 Sumner
" John D. Jr. machinist's helper, bds. 20 Sumner
" John J. produce, h. off Grove, W. Q.
" M. Joseph, stone cutter, b. 63 Quincy
" Paul J. stone cutter, b. 63 Quincy
Morosini Livio, stone cutter, b. 155 Water
Morrell E. J. painter, h. 54 E. Elm ave.
Morrill Guy L. student, bds. 165 E. Elm ave.
" Paul, h. 165 E. Elm ave.
" William, polisher, h. 13 Connells ave.
Morris Annie, widow of William, h. 25 Irving pl.
" Bridget, widow of John, h. 2 Wild pl.
" George R. stone cutter, h. 10 Jackson lane
" John, H. mech. engineer, h. Upland rd. cor. Saville
" Patrick S. laborer, bds. 2 Wild pl.
Morrison Francis (Sudan & Morrison) granite, Gilbert, h. 98 Goddard
" James M. riveter, h. 8 Sumner
" John, hostler, 1662 Hancock, h. 113 Elm
" John, teamster, h. 20 Payne
" John A. polisher, b. 183 Liberty
" Joseph, shoemaker, h. 16 North
" Lyman W. prop. Old Colony Laundry, 10 Granite, h. at Braintree
" Murdock, laborer, h. 40 Garfield
" Timothy E. quarryman, h. 13 Wilson
Morrissette Arthur, clerk, bds. 25 Crescent
" Cyrille, stone cutter, h. 25 Crescent
" Napoleon, stone cutter, h. 35 Side

Morrissey George E. driver, b. A. H. Dunham's, Sea, H. N.
" James F. blacksmith, h. 116 Granite
" James F. foundryman, bds. 1 Wild pl.
" Mary A. widow of Christopher, h. 9 Willard
" Matthew A. bookkeeper, B. bds. 9 Willard
" William E. stone cutter, bds. 116 Granite
Morse Edward M. bds. 215 Goffe [pl.
" Frank G. supt. water works at Holbrook, h. Winthrop
" George F. electrician, h. 17 Edwards
" Joseph C. leather, 76 High, B. h. 215 Goffe
" Joseph C. Jr. 12 High, B. bds. 215 Goffe
" Stephen, bds. 8 Cottage
Mortenson Elof, shoemaker, bds. 66 Granite
" William, mason, h. 35 Arthur
Morton Alessandro, teaming, 13 Avon, B. h. 35 Edwards
" Arthur L. driver, h. Squantum (E.) bey. Atlantic
MORTON GEORGE W. real estate, insurance and justice of the peace, rm. 25, Adams bldg. 1364 Hancock h. 10 Spear and Manet ave. See page 468
" Herbert R. car conductor, h. Woodward ave. near Greenleaf
" Mary J. widow of William S. h. 701 Washington
" Peter, stone cutter, h. 42 Bennington
Moseley Belle, bookkeeper, Newbury ave. c. Sagamore, b. 38 Atlantic
" Thankful W. widow of William A. h. 38 Atlantic
Mosher Nicholas I. machinist, bds. 107 South
Moss William, laborer, b. 366 Hancock
Motla Gabriel, stone cutter, h. 57 Water
" Peter, hairdresser, 132 Wash. bds. 57 Water
Moulton Albert R. bookkeeper, B. h. 260 Safford
Mowry E. A. mngr. Hancock House, h. do.
" Foster N. painter, h. Bell
Moylan James, grocer, B. h. Darrow
Moyle John O. stone cutter, h. 60 Centre
" Lucy J. widow of John, h. 271 Water
" Sylvester A. b. 271 Water
Moynihan Cornelius, h. 61 Water
" Cornelius, E. Ry. trackman, h. 9 Main
" Cornelius H. blacksmith, bds. 61 Water
" Elizabeth, widow of Daniel, h. 46 Payne
" Henry P. clerk, B. h. 113 E. Howard
" Julia, widow of Patrick, h. 22 Trafford
" Lizzie, shoe stitcher, bds. 46 Payne
" Margaret F. dressmaker, 46 Payne, h. do.
" Mary, widow of Mortimer, h. 19 Sumner [Wash.
Mueller Charles C. hairdresser, 1441 Hancock, h. 535
Muer Catherine Mrs. h. 1150 Hancock
Mugford Charles C. butter, etc. 57 Franklin, h. 191 do.

Muir Merle, b. 644 Hancock [B. h. Western rd.
Mullally Thomas, leader, Hollis St. Theatre orchestra,
Mullane Bridget, widow of John, h. 6 Quincy ave.
" Charles, machinist, bds. 1 Oak
" Cornelius Jr. machinist, h. 78 Union
" Henry J. shoemaker, bds. 1 Oak
" Mary, widow of John, h. 1 Oak
" Michael, stone cutter, bds. 118 Willard
" William H. letter carrier, Wollaston P. O. h. 1 Oak
Mullaney Honora, widow of Michael, h. 49 Woodbine
" John, laborer, 495 Hancock
" Mary A. widow of Bernard, bds. 41 Brackett
" Thomas A. stone boxer, h. 12 Brackett
Mullarkey Barney, stone cutter, h. 78 Willard
" James, stone cutter, bds. 35 Quarry st. extension
" Michael, stone polisher, h. 35 Quarry st. extension
Mullen Catherine, widow of John, h. Adams, near Common
" Charles G. clerk, 160 Granite, b. Adams, n. Common
" Cornelius, stone cutter, h. 53 Cross
" James H. letter carrier, Wollaston P. O. h. 112 Taylor
" James T. polisher, h. 30 Gass pl.
" Patrick, mason, h. 34 Bates ave.
Mulligan Foxwell, stone cutter, h. 10 Wesson ave.
" William H. teamster, h. 18 Newcomb
" William H. Jr. laborer, bds. 18 Newcomb
Mullin Daniel, granite polisher, h. 37 Nightingale ave.
" James F. plasterer, h. Pond, near Mill
Mundie Alexander (Kemp & Mundie) granite, 26 Centre, h. 243 Water
" Helen, compositor, 10 Chestnut, bds. 8 Arnold
" James F. coachman, bds. 8 Arnold
" John, bottomer, h. 8 Arnold
Mundy Margaret G. stenographer, B. bds. 8 Arnold
" Sarah A. h. 29 Irving pl.
" William A. stenographer, B. bds. 8 Arnold
Munn Magnus builder, Holmes, n. Moscow, h. do.
" Malcom, carpenter, h. Newbury ave. n. Glover ave.
Munroe James, stone cutter, b. 14 Glencoe pl.
Munsey Lemuel, machinist, b. 249 Safford
Munson William, coachman, b. 111 Cranch
Murdoch Jane, widow of James, h. 25 Gordon, W. Q.
Murphy Albert A. painter and paper hanger, 113 Williard, bds. do.
" Arthur, electro plater, h. 239 Safford
" Arthur B. painter, h. 21 Barry
" Arthur J. student, bds. 239 Safford
" Bridget, widow of Daniel, h. 38 Summer
" Daniel, blacksmith, h. 7 Connells ave.
" Daniel, engineer, bds. 9 Wilson

Murphy Daniel F. motorman, b. 91 Franklin
" Dennis, foreman, h. Taber
" Dennis, laborer, h. 8 Grove, W. Q.
" Dennis, stone cutter, bds. 9 Wilson
" Edward, laborer, h. foot Greenleaf [dence ave.
" Edward J. apothecary, 1657 Hancock, h. 91 Indepen-
" Ellen Mrs. house 9 Wilson
" Esther, widow of Michael, h. 40 Bates ave.
" Eugene L. plumber, h. 4 Norfolk ter. Moscow
" Frank, engineer, b. Taber
" Gertrude, music teacher, bds. 61 Gay
" Henry P. plumber, 15 Temple, h. 43 Franklin
" James, quarryman, h. 4 Wild place
" Jeremiah, quarryman, h. 32 Gass place
" Jeremiah H. stone cutter, h. 87 Copeland
" John, carpenter, bds. 9 Wilson
" John, shoemaker, 151 Water, bds. 166 do.
" John, stone cutter, bds. 8 Grove, W. Q.
" John J. bolt maker, bds. 91 Franklin
" John J. polisher, h. Rogers, W. Q.
" John T. stone cutter, h. 18 Rustic place
" Mary, widow of John, h. 91 Franklin
" Micnael, quarryman, b. 68 Copeland
" Nellie, teacher, b. 213 Willard [Grove, W. Q.
" Nicholas, foreman, Quincy Granite Quarries Co. h. 43
" Patrick, blacksmith, h. 10 Walnut
" Patrick, track walker, B. h. 23 Faxon ave.
" Patrick J. clerk, 1 Granite, bds. 23 Faxon ave.
" Peter, stone cutter, bds. 276 Water
" Roger J. stone cutter, h. 276 Water
" Rose M. Mrs. h. 249 Hancock
" Thomas, fireman, b. Taber
" Thomas M. stone cutter, h. 12 Hillside
" Timothy, stone cutter, h. 3 Hill, W. Q.
" Timothy J. physician, B. h. Manet ave.
" William, stone cutter, b. 2 Bates ave.
" William E. molder, W. F. Co. h. 16 Walker
Murray Bros. (John C. and George S.) granite, 14 Gass pl.
" Dillor, fireman, h. 221 Quincy ave.
" Frank, machinist, rms. 67 Cleverly ct. [port ave.
" George H. whol. shoes, 103 Bedford, B. h. 395 New-
" George S. (Murray Bros.) h. 112 Granite
" James, farm hand, Bicknell, cor. Palmer, b. do.
" James W. police, h. 25 Spear
" John, laborer, h. 103 School
" John, machinist, rms. 67 Cleverly ct.
" John C. (Murray Bros.) h. 226 Liberty
" Lemuel G. druggist, 1 Copeland, rms. 4 Smith
" Patrick, laborer, rms. 32 Washington

Murray Richard, stone cutter, h. 8 Rodman
" Thomas, laborer, h. 43 Common
" William A. clerk, The Greenleaf, rms. do.
" William F. stone cutter, h. 5 Prospect Hill
" William S. stone cutter, h. 83 Arthur
Musaus Ella R. bookkeeper, B. rms. 72 Elm ave.
Muse George A. helper, b. 391 Washington
" Louis, spar maker, h. 7 Sumner
Music Hall Pharmacy, 1525 Hancock
Mutch Alexander, polisher, h. 8 Marsh
Myers James E. bookkeeper, B. h. 252 Franklin
" Lemuel J. blacksmith, h. 252 Franklin
Myett Benson, driver, 14 Faxon blk. b. 52 Canal
" Edward, motorman, h. 56 Canal
" Joseph P. driver, 14 Faxon blk. h. 14 Beacon
" Mark J. (B. & Q Ex. Co.) 128 Wash. h. 40 Baxter
" Mary, widow, h. 52 Canal

NACLERIO ANTONIO, milkman, h. 337 Water
" Salvatore, grocer, Liberty, c. Brooks ave. b. 337 Water
Nadeau Mary A. Mrs. variety store, 7 Union, h. 5 do.
" Mary L. Mrs. h. 12 Union
Najala Anton, stone cutter, b. 115 Granite
Nardone Joseph, laborer, h. 193 Whitwell
Narsten John, stone cutter, h. 32 Centre
Nash Alexander E. caterer, 20 Winter, h. do.
" Betsey L. widow of Albert C. h. 583 South
" George N. salesman, 1358 Hancock, h. 43 Saville ave.
" George W. rec. teller, Mt. Vernon Nat. Bank, B. h. 218 Arlington
" James A. M. at 89 State, B. b. 43 Saville ave.
" John W. grocer, 1373 Hancock, h. 84 Wash.
" Joshua L. b. 218 Arlington
NASH LYSANDER W. real estate, insurance and shoes, 333 Newport ave. h. 114 S. Central ave. See front cover
" Maria H. h. 583 South
" Sarah, widow of Waldo, h. 84 Washington
" Theo. L. clerk, B. b. 218 Arlington
" Wenonah L. 21 Chatham, B. b. 43 Saville ave.
Nason Leonard H. machinist, h. 66 West
" Luther, driver, 69 Water, b. 66 West
NATIONAL GRANITE BANK (THE) Rupert F. Claflin, cashier, 1415 Hancock, c. Granite. See back cover
" Mt. Wollaston Bank, 1354 Hancock
" Sailors Home, Wollaston ave. c. Wendall ave.
Nay Bigelow F. real estate, 362 Border, E. B. h. 13 Howard ave.

Neagle Annie, widow of Stephen, h. 51 Baxter
" John, h. 26 Filbert
" John S. laborer, h. 3 Jackson
" Joseph J. expressman, 1465 Hancock, b. 51 Baxter
Neal Ernest B. chief engineer, h. Beech
" S. A. foreman, 107 E. Howard, h. at Weymouth
Neff Francis A. wood carver, B. h. 45 Marion
Neill Robert, laborer, h. 29 Brackett
Neily Charles A. carpenter, h. 21 Squantum (E.)
Neiman Kolsta, stone cutter, b. 19 Kidder
Nelles Frank A. machinist, h. Hollis ave.
Nelson Albert, carpenter, h. 62 Centre
" Alfred S. clerk, b. 35 Atlantic
" Anders G. janitor, Durgin & Merrill's blk. h. r. 4 Granite
" Andrew, stone cutter, b. 88 Cranch
" Andrew, stone cutter, h. 20 Buckley
" Andrew, stone cutter, h. 22 Nelson
" Andrew G. laborer, h. 256 Farrington
" Anton, stone cutter, b. 38 Copeland
" Anton, stone cutter, h. 180 Whitwell
" Augusta G. widow of Martin, h. 6 Nelson
" Carl J. blacksmith, h. 13 Nelson ave.
" Catherine, widow of Peter, h. 7 Pleasant
" Charles, tool sharpener, b. 153 Whitwell
" Charles N. paving cutter, h. 5 Carlmark
" Charles W. carpenter, h. 479 Hancock
" David C. real estate, B. h. 32 Atlantic
" Emil, stone cutter, b. 29 Gass pl.
" Frank, quarryman, b. 75 Cranch
" Frank, quarryman, h. 21 Smith
" Frank W. polisher, h. 33 Cranch
" Frederick, lunch, B. h. Hancock, c. Squantum
" Frederick A. plumber's helper, b. Frederick Nelson's
" George, taxidermist, r. 6 Nelson, h. 6 do.
" Gustaf, stone cutter's app. b. 63 Granite
" Henry E. foreman, T. R. & S. Co. h. 40 Berlin
" Hjalmer, blacksmith, b. 37 Garfield
" Hjalmer, laborer, h. 22 Clark ave.
" Horatio, piano polisher, B. h. 35A Atlantic
" John, b. Sailors Snug Harbor
" John, blacksmith, h. 37 Garfield
" John, fisherman, h. Bay View ave.
" John A. paving cutter, b. 7 Ryden
" John E. gardener, 50 Whalley rd. h. r. 1495 Hancock
" John T. laborer, h. 30 Cranch
" John V. quarryman, h. 2 West
" Lottie G. bookkeeper, 1277 Hancock
" Marie, widow of Augustine, h. 7 Ryden
" Mary A. widow of Angus, h. 47 Atlantic

Nelson Nils, polisher, h. 34 Hall pl.
" Nils, stone cutter, h. 160 Granite
" Nils, stone cutter's app. b. 63 Granite
" Nils G. teamster, bds. 7 Ryden
" Oscar, stone cutter, h. 18 Morton
" Peter A. variety store, 59 Granite, rms. do.
" Peter M. laborer, h. 29½ Garfield
" Richard, tool sharpener, h. 153 Whitwell
" Robert B. clerk, b. 32 Atlantic
" Thomas, clerk, 45 Garfield, bds. 37 do.
" Warren H. 157 Essex, B. b. 35 Atlantic
" William, painter, h. Atlantic, cor. Prospect
" William, stone cutter, b. 21 Smith
" William M. motorman, h. 3 Oak
" see Nilson
Neri Maximo, stone cutter, h. 45 Penn
Nesbitt Elizabeth I. bookkeeper, T. R. & S. Co. b. 23 [Marion
" Sarah, widow of George, h. 23 Marion
New England Guitar-Zither & Mandolin - Harp Co. (Adolph E. Krieger) 1598 Hancock
NEW ENGLAND TELEPHONE AND TELEGRAPH CO. 1433 Hancock, rms. 16 and 17, and Newport ave. n. Beale, construction dept. 1058 Hancock. See page 470
NEW YORK LIFE INSURANCE CO. Charles W. Hatch, gen'l agt. 315 Farrington and 81 Milk, Boston. See page 10
" York & Boston Despatch Express Co. 1465 Hancock
Newall Robert, machinist, h. 27 Payne
Newcomb Abigail M. widow of James, h. 1564 Hancock
" Arthur W. clerk, 73 E. Howard, bds. 98 do.
" Caroline A. h. 104 Washington
" Caroline F. widow of Charles, h. 247 Washington
" Carrie F. stenographer, h. 247 Washington
" Charles H. salesman, B. h. 6 Webster
" Charles W. shoemaker, h. 148 E. Howard
" David, laborer, h. 34 W. Howard
" Edwin W. shoes, 16 Exchange, B. and 13 Newcomb [pl. h. 11 do.
" Elizabeth A. and M. Helen, h. 1061 Hancock
" Elizabeth M. bookkeeper, 1354 Hancock, h. 1564 do.
" Elmer E. laborer, h. 27 Elm place
" Emeline A. teacher, Willard school, h. 1061 Hancock
" Emmie S. seamstress, h. 1220 Hancock
" Erford, machinist, rms. 159 Safford
" Frank H. shoe repairer, 179 E. Howard, h. do.
" Fred W. painter, bds. 179 E. Howard
" George W. bds. 61 Chestnut
" George W. h. 6 Quincy
" Harrison G. O. janitor, Thomas Crane public library, [h. 61 Chestnut

Newcomb Herbert H. clerk, 73 E. Howard, h. 106 do.
" Ida M. bds. 603 Washington
" Jesse P. clams, 13 Winter, h. do.
" John H. h. 27 Quincy ave.
" John Q. salesman, 1362 Hancock, h. 1564 do.
" Joseph Warren, porter, 173 High, B. h. Newport av. n. Elmwood ave.
" Joseph W. laborer, h. 61 Chestnut
" Martha B. bds. 53 Newcomb
" Martha C. widow of Richard, h. 104 Washington
" Mary M. widow of George, h. 39 Gay [do.
" Maurice R. cigars and pool, 181 E. Howard, h. 179
" Millard F. carpenter, h. 96 Quincy ave.
" Richard, deputy surveyor, 44 Kilby, B. h. 49 Newcomb
" Robert, polisher, h. 5 Hall place
" Rollin H. shoemaker, h. 8 Winter
" Samuel F. groceries, 73 E. Howard, h. 98 do.
" Sarah G. h. 23 Chestnut
" Thaddeus H. h. 570 Washington
" Thomas J. mason, h. 300 Water
Newell Baxter, salesman, B. h. 316 Farrington
" George A. carpenter, bds. 5 Edwards
" William, machinist, h. 10 Squantum
" see Newall
Newey John, iron heater, h. 50 Quincy ave.
Newman Benjamin, lineman, rms. 6 Maple pl.
" Henry, h. 273 Beach
" Mary C. widow of Henry A. h. 273 Beach
Newton Herbert A. clerk, 9 Wharf, h. at N. Weymouth
" Lucy F. J. widow, h. 27 Atlantic
Nichols Albert, carpenter, bds. 582 South
" Fred, treas. 11 Sumner, h. at Brookline
" Irene, teacher, Wollaston school, bds. 316 Farrington
" John J. stone cutter, h. 4 Station
" Mary A. Mrs. h. 9 Botolph [ave.
" Walter F. com. mer. 137 Kingston, B. h. 407 Newport
" Walter H. clerk, B. bds. 407 Newport ave.
Nicholson Angus, polisher, h. 9 Nightingale ave.
" Bessie G. teacher, Lincoln school, h. at Whitman
" Martin, paving cutter, h. 22 Parker
Nickerson Eliza R. widow, h. 52 Brook
" Isaac E. (I. E. Nickerson & Co.) h. 106 Upland rd.
" I. E. & Co. (Isaac E. Nickerson and David Rounds) manufacturing confectioners, 1513 Hancock
" Nathan G. real estate, 113 Devon. B. h. 41 Winthrop av.
Nicol Charles G. police, h. 15 Centre
" James, supt. Mt. Wollaston cemetery, and florist, 87 Coddington, h. do.
" James Jr. shipper, B. h. 87 Coddington

Nicola Graniro, carpenter, h. 18 Newcomb
Nicoll Harry S. (Nicoll & Moorhouse) h. 250 Water
" & Moorhouse (Harry S. Nicoll and Joel Moorhouse) granite, Centre, c. Branch
Nicora Andreia, blacksmith, h. 72 Intervale
Niemi Emil, quarryman, h. 3 Carlmark
" Herman, letter cutter, h. 136 Granite
" Jacob, stone cutter, h. 13 Gordon, S. Q.
" Oscar, stone cutter, bds. 34 Arthur
" Thomas, stone cutter, h. 34 Arthur
Nightingale Ada M. clerk, com. public works, City Hall, bds. 180 Granite
" Charles W. clerk, B. bds. 180 Granite
" Elizabeth S. G. widow, h. 169 Granite
" Ellen M. widow of Edwin, h. 80 Granite
" Frank W. collector, H. H. Faxon, rms. Hancock House
" Fred E. stone cutter, variety store, 144½ Granite, h. 142½ do.
" George W. salesman, B. bds. 180 Granite
" Howard F. city laborer, rms. 60 Granite
" James, h. 180 Granite
" J. Warren, h. 169 Granite
" Mary E. teacher, at Ashmont, bds. 180 Granite
" Walter, car cleaner, B. h. 80 Granite
" Willard E. variety store, 238 Water, h. 233 do.
" Wyman B. carpenter, h. 144 Granite
Nilan James, quarryman, h. 95 Copeland
Niland Martin, polisher, h. 29 Robertson
Nilson Christine, widow of Charles J. boarding house, 85 [School
" see Nelson
Nimeskern George, stone cutter, h. 195 Willard
Nisula Andrew, stone cutter, h. 24 Nelson
Nix Patrick F. stone cutter, h. 102 Copeland
Noble Cyrus E. painter, 2 Glover pl. h. do.
" George D. driver, 2 Glover pl. bds. do.
" Nancy A. widow of Thomas, b. 2 Glover pl.
" William F. depot carriage, Atlantic station, h. 2 Glover [pl.
Nolan Augustus, clerk, J. F. Walsh, Copeland, rms. do.
Nolte George H. treas. 1433 Hancock, rm. 11, h. at Boston
Nolund Reinhold, carpenter, h. 22 Clark ave.
Noonan John, h. Oswego, c. Manet ave.
" Timothy Mrs. h. 25 N. Central ave.
Nord Andrew, quarryman, h. 24 Curtis
" Charles, quarryman, h. 22 Station
" Olaf D. machinist, h. 20 Isabella
" Peter A. teamster, h. 26 Arthur
Nordenstreng Hjalmer, clerk, 13 Station, bds. 15 do.
Nordquist Nils, blacksmith, h. 26 Curtis

Nordquist William, apprentice, bds. 25 Station
Norfolk Real Estate Trust, 1453 Hancock
Norling Charles, job team, 19 Wilson, h. do.
" Victor, quarryman, h. 7 Wilson
Norrie Alexander, stone cutter, 49 Newcomb pl. h. do.
" James G. clerk, B. bds. 49 Newcomb pl.
" John, machinist, b. 100 Centre
" William, stone cutter, h. 10 Main
" William Jr. clerk, B. bds. 10 Main
" William B. stone cutter, h. 100 Centre
" William G. engineer, bds. 49 Newcomb pl.
Norris Annie, widow of William, b. 71 Franklin
" Bridget, widow of Patrick, h. 11 Hancock ct.
" Edward, coachman, 9 School, rms. do.
" Ella M. h. 11 Hancock ct.
" George H. trav. salesman, h. 202 Whitwell
" William, stone polisher, h. 18 Cross
Norteman Ernest, bds. Great Hill House
" William, prop. Great Hill House, Sea
Northcutt John W. student, b. 1 Glencoe pl.
" Sidney T. student, bds. 35 Granite
Northrop Fred A. iron ceilings, 74 Equitable bldg. B. h. 169 Arlington
Norton Albert O. inspector, B. Elev. Ry. Co. h. 30 Royal
" Edward Rev. h. 35 Greenleaf
Nott Hattie C. C. widow of George L. h. 14 North
Nourse John H. laborer, bds. 771 Washington
Now Charles, painter, bds. P. Now's
" George, painter, bds. P. Now's
" Patrick, carpenter, h. Charles, n. Western rd.
Nowland J. Martin, master, Adams and Cranch schools, h. 48 Whitney rd.
" see Nolan
Noyes Elmer T. bookkeeper, B. bds. 87 Brook
" Ephraim L. hulled corn, Fayette, cor. Beale, h. 87 Brook
Nugent Alexander, gardener, 87 Greenleaf, bds. Putnam, n. Butler rd.
" Joanna Mrs. nurse, h. 8 Franklin
Nunn Albert E. steam fitter, h. Hollis ave.
Nute H. O. Co. apothecary, Sagamore, opp. Atlantic depot
Nutting Abel, b. 20 Payne
" Avilda Mrs. h. 168 Granite
" Edward W. H. fish, h. 210 Liberty
" Fred C. stone cutter, h. 33 Nightingale ave.
" Inez L. teacher, Lincoln school, bds. 168 Granite
" John D. stone cutter, h. 16 Douglass [rd.
" Sherley F. men's furnishings, 6 Copeland, h. 36 Revere
" Susie R. Mrs. variety store, 208 Liberty, h. 210 do.
Nyberg Carl, stone cutter, bds. 70 Cranch

Nyberg Johan O. asst. 1507 Hancock, b. 40 Smith
Nye Alfred, carver, h. 29 Atlantic
" Alfred G. painter, h. 3 Webster [Hancock
Nyhan Daniel J. brass founder, off Newport ave. h. 329

O'BRIEN CATHERINE, widow of Thomas, h. 69 Copeland
" Edward, machinist, b. 2 Norfolk ter. Moscow
" Ellen G. bookkeeper, B. b. 264 Liberty
" Francis T. (Thomas O'Brien & Sons) h. 70 Copeland
" George, fish, 69 Copeland, b. do.
" Gertrude C. clerk, 1435 Hancock, b. 29 Bates ave.
" Hannah M. dressmaker, b. 264 Liberty
" Henry J. starter, O. C. St. Ry. b. 69 Copeland
" Hugh, lineman, bds. 69 Copeland
" Hugh A. engineer, Met. sewer, h. 18 Cross
" James, stone cutter, h. 42 Cross
" James J. stone cutter, h. 55 Copeland
" James N. stone cutter, h. 41 Phipps
" John, laborer, rms. 5 Cottage ave.
" John A. stone cutter, h. 31 Bates ave.
" John H. machinist, h. Charles, n. Birch
" John M. wood, 20 Station, h. do. [comb
" John P. newspapers, etc. 1595 Hancock, h. 48 New-
" Joseph Q. car conductor, b. 69 Copeland
" Mary, widow of Michael, h. 53 Summer
" Mary, widow of Thomas, h. 6 Bates ave.
" Michael, b. 31 Bates ave.
" Michael, stone cutter, h. 79 Copeland
" Michael, teamster, 1495 Hancock, b. 53 Summer
" Michael F. h. 29 Bates ave.
" Michael J. stone cutter, h. 59 Copeland
" Patrick, laborer, h. 21 Garfield
" Patrick, stone layer, h. 155 Farrington
" Patrick Jr. plumber, 1376 Hancock, b. 21 Garfield
" Richard J. stone cutter, b. 21 Garfield
" Thomas, stone cutter, bds. 42 Cross
" Thomas, stone mason, b. Forest ave. bey. Grove
" Thomas & Sons (William J. and Francis T.) wood, r. 21 West
" Timothy, h. 264 Liberty
" Timothy, shoemaker, h. 14 Gay
" Timothy, stone cutter, b. 53 Summer
" Timothy J. groceries, 20 Water, b. 264 Liberty
" William J. (Thomas O'Brien & Sons) h. off Miller
" William L. quarryman, h. 57 Granite
" W. J. stable, B. h. Western rd.
" ———, foreman, rms. 7 Temple
O'Callaghan J. J. women's suits and coats, B. h. 1 Winthrop

O'Connell Cornelius, carpenter, h. 8 Madison
" Daniel, stone mason and contractor, 6 Connells av. h. do.
" Daniel J. stone mason, b. 6 Connells ave.
" James, polisher, b. 38 Charles
" James, stone cutter, h. 97½ Copeland
" James, stone cutter, h. 56 Robertson
" Mary, widow of John, h. 20 Granite
" Michael, quarryman, h. 8 Packards lane
" Richard, laborer, h. 46 Nightingale ave.
" Timothy, h. 33 Sumner
O'Connor Ann, widow, b. 375 Franklin
" Dennis, teamster, b. 7 Morton
" Eugene W. at Custom House, B. h. 2 Jackson
" Frank, stenographer, B. b. 16 Winthrop ave.
" Jeremiah, laborer, h. Madison, n. Newbury ave.
" John, stone cutter, h. 5 Malden
" Mary, widow of John, h. 6 Albertina
" Nora T. bookkeeper, 1364 Hancock, h. Penns Hill
" see Connor and Connors
Odiorne Frank W. men's fhrnishings and clothing, 1517 Hancock, h. 44 Chestnut
Odom Andrew S. civil engineer, 1 Adams bldg. 7 Temple, b. 223 Independence ave.
" John S. insurance, B. h. Baxter lane, bey. Arnold
" Sidney W. stone cutter, h. 223 Independence ave.
O'Donnell Thomas, laborer, b. 154 E. Howard
O'Donovan James, shoe cutter, h. 38 Baxter
" William F. shoe cutter, b. 38 Baxter
O'Dowd James, shoes, 139 Copeland, h. do.
Oehler George J. foreman, rms. The Greenleaf
Ogden Warren G. draughtsman, rms. 18 Thayer
Ogle James W. blacksmith, h. 49 West
O'Grady William, gardener, b. 3 S. Central ave.
O'Hara Michael, bootmaker, h. 39 Newnomb pl.
" Michael J. bookkeeper, B. h. 39 Newcomb pl.
" Thomas, h. Bell
Ojala Isaac, stone cutter, b. 115 Granite
" John E. stone cutter, h. 26 Town Hill
O'Keefe Catherine, widow of Timothy, h. 21 Kent
Old Colony Laundry, L. W. Morrison, prop. 10 Granite
" Colony St. Ry. Co. 2 to 8 Wash.; power sta. foot Wharf
Olfene Charles M. freight clerk, B. h. 60 Rawson rd.
Oliver Christopher H. lace finisher, h. 154 E. Howard
" James, lace finisher, 353 South, h. do.
Olmsted Margaret E. teacher, Coddington school, b. 24 [Cottage
Olney Albert G. real estate and ins. and (A. G. Olney & Co.) h. 137 Grand View ave.
" A. G. & Co. (Albert G. Olney) dry goods, etc. Newport ave. n. Brook

Olney Florence G. physician, 137 Grand View ave. b. do.
Olsen Amandus, laborer, h. 3 Quincy
" Anton, stone cutter, b. 38 Franklin
" Charles, stone cutter, h. 87 Copeland
" Claus, laborer, b. 26 Curtis
" John, laborer, bds. 180 Whitwell
" Olaf, electrician, bds. 3 Oak
" Ole, quarryman, h. 38 Franklin
" Oscar J. clerk, 53 Franklin, h. 13 Parker
" Robert, stone cutter, bds. 17 Cranch
Olson Alfred, polisher, h. 10 Ryden
" Andrew, foreman, 74 Quarry, h. 12 Ryden
" Andrew, quarryman, h. 33 Miller
" August, stone cutter, b. 33 Miller
" Catherine, widow of Charles, h. 14 Morton
" Charles, blacksmith, bds. 16 Smith
" Charles, laborer, h. 253 Whitwell
" Charles H. stone cutter, h. 14 Morton
" Conrad, apprentice, h. 35 Arthur
" Gustaf, quarryman, b. 154 Granite
" Hans, gardener, b. 7 Ryden
" Herman, stone cutter, bds. 141 Whitwell
" John, paving cutter, h. 5 Nelson
" John, stone cutter b. 86 Granite
" John, stone cutter, h. 16 Copeland
" John A. blacksmith, h. 16 Smith
" Oscar F. machinist, h. 16½ North
O'Malley Edward, stone cutter, bds. 118 Willard
Oman John, quarryman, b. 8 Curtis
O'Meara Daniel, plasterer, 58 E. Elm ave. h. do.
O'Neil Elizabeth F. bookkeeper, U. S. Standard Scale Co. h. 10 Rogers, W. Quincy
" John W. h. Crosby
" Mary, widow, h. Crosby
" Mary, widow, h. 97 Franklin
" Mary E. h. River rd. n. Rogers
" Sarah, widow of James, bds. J. M. Peirce's, Royal
O'Neill Bernard, park police, h. 21 Common
" Dennis, laborer, h. 20 Newbury
" Dennis J. foreman, st. dept. bds. 20 Newbury
" James, motorman, bds. 32 Phipps
" John, retired naval officer, h. 164 Highland ave.
" John R. stone cutter, h. 10 Rogers, W. Q.
" John S. laborer, bds. 20 Newbury
" Michael, steam driller, h. 35 Bates ave.
" Michael, stone cutter, bds. 20 Newbury
" Patrick A. blacksmith, h. 18 S. Walnut
" Peter, stone polisher, h. 34 Phipps
" Thomas, teamster, h. 32 Phipps

O'Neill Thomas H. stone cutter, h. 21 Common
Opie James, stone cutter. h. Intervale, cor. Centre
Orcutt Albert A. clerk, h. 7 Pine
" M. B. Mrs. bds. The Greenleaf
O'Reilly Frank F. groceries, and provisions, 349 Newport ave. h. Brooks [lin
Orne Charles L. inspector, Navy Yard, Chasn. h. 179 Frank-
O'Rourke Patrick J. stone cutter, h. 30 Hall pl.
Orr Elizabeth, clerk, 1459 Hancock, b. 157 Liberty
" James, stone cutter, h. 157 Liberty
Osberg Frank, porter, h. Sewall
Osborn Ephraim, b. 44 Revere rd.
" Josiah A. wheelwright, h. 44 Revere rd.
Osborne Annette, widow of George H. h. 19 Baxter
" Charles A. stone cutter, h. 66 Trafford
" Harry T. teamster, h. 3 Phipps
" Henry, machine operator, bds. 19 Baxter
" Joel G. printer, h. 30 Elmwood ave.
" William, b. 25 N. Central ave.
Osgood Adolph W. clerk, B. b. 242 Washington
" Charles H., R. R. fireman, h. Newbury ave. c. Charles
" Charles N. caulker, h. 242 Washington
" Feronda D. h. 266 Farrington
" Frank T. ship carpenter, b. 242 Washington
" Fred G. salesman, B. h. Hollis ave. c. Hodges ave.
" Fred W. bookkeeper, B. b. 242 Washington
" George F. iron worker, b. 242 Washington
" Harry R. clerk, B. bds. 266 Farrington
" Willard S. ship carpenter, b. 242 Washington
O'Shaughnessy Martin, stone cutter, h. 17 Rodman
Oster Gustaf, carpenter, h. 283 Water
Osterlid Nicholas, baker, h. 82 Granite
Oswald William, stone cutter, h. 273 Water
Otis Clara J. widow, h. 28 Vane
" Herbert, meat cutter, 1431 Hancock, h. 1260 do.
" Myra Etta, teacher, Wollaston school, b. 28 Vane
" Stephen M. blacksmith, h. 473 Quincy ave.
O'Toole Austin, plumber, 15 Temple, h. 189 Whitwell
" Eliza, widow of John, variety store, Sea, cor. Winthrop, h. at Dedham
" Margaret, h. 11 Crescent
" Sarah C. h. 11 Crescent
Ougler George W. boat builder, h. Cherry, cor. Curtis ave.
Owen Margaret, widow of Edward, b. 18 Old Colony
Owens Adam, bookkeeper, bds. 64 Willard
" Charles H. bds. 64 Willard
" Hugh, blacksmith, h. 68 Goddard
" John, stone cutter, h. 24 Jackson lane
" John W. stone cutter, h. 41 Brook rd.

Owens Michael, granite, 12 Bates ave. h. 64 Willard
Oxford Samuel, bootmaker, h. 2 River
OXNER JAMES R. carpenter and builder, 192 Fayette, h. do. See page 467

PACKARD ABNER, student, bds. 60 Elm
" Abner B. (Abner B. Packard) h. 1452 Hancock
" Abner B. (Abner B., Elisha, and Walter M. Packard) metal refiners, 8 Cottage ave.
" Abner B. Mrs. florist, 1452 Hancock, h. do.
" Andrew J. h. 93 Faxon rd.
" Elden L. clerk, B. b. 93 Faxon rd.
" Elisha (Abner B. Packard) h. 60 Elm [6 Cottage av.
" E. & Co. (Frank C. Packard) flavoring extracts and inks,
" Frank C. carpenter, h. Western rd. n. Sea
" Frank C. (E. Packard & Co.) h. 31 Chestnut
" George F. mason, h. 3 North
" Herbert L. motorman, h. 93 Standish ave.
" James Edward, bds. 11 Billings
" James Edwin, master mariner, h. 11 Billings
" Lemuel, carpenter, h. r. 734 Washington
" Walter D. furniture, at Brockton, h. Western rd.
" Walter M. (Abner B. Packard) h. 27 Chestnut
" William, ink mnfr. 63 Oliver, B. h. 24 Baxter
" William M. bds. 24 Baxter
Packer Marcus M. h. Bay View ave.
Padula Thomas F. physician, 22 School, h. do.
Page Charles W. machinist, h. 146 Beach [n. Wash.
" Eugene C. plumber, 1376 Hancock, h. Madison ave.
" George H. bookkeeper, B. h. 17 Park
" John, currier, 180 Washington, h. 178 do. [1535 do.
" Joseph N. shoe repairer, pool, etc. 1509 Hancock, h.
" Nellie G. widow of Joseph, bds. 53 Woodbine
Pagnioni Antonio, stone cutter, h. 9 Buckley
" Cesidio, stone cutter, bds. 9 Buckley
" Luigi, stone cutter, bds. 9 Buckley
Paige Antoinette S. widow, h. 17 Davis
" Harold L. dry goods, etc. 664 Hancock, h. 17 Davis
Paine Charles H. gardener, h. 23 Beale
" Elmer L. asst. undertaker, 1485 Hancock, h. 81 South
" Jonathan S. bootmaker, h. 21 Baxter
Palmer Flora M. widow of George E. h. 137 Arlington
" Mary, widow of Stephen, b. 81 Prospect ave.
Palomoki John, stone cutter, h. 15 Kidder
Paquette Rene, driver, h. 11 Barry
Paradise John, teamster, h. 19 Dunn's Hill rd.
" Joseph, steam driller, h. 17 Furnace ave.
" Thomas, stone cutter, h. 64 Side
Paretti Stefano, stone cutter, h. 10 Bryant ave.

Park Addie J. teacher, bds. 42 Butler rd.
" Henry, book publisher, B. h. 252 Safford
" James McK. stone polisher, h. 19 Goddard
" Louis, quarryman, bds. 9 Filbert
" Matilda B. widow of George W. h. 324 Franklin
Parker Albert M. plumbing supplies, 416 Atlantic ave. B. h. 49 Dixwell ave.
" Albert W. builder, 81 Merrymount rd. h. do.
" Carrie F. teacher, at Dorchester, b. 43 Quincy ave.
PARKER EDWARD J. lawyer, 1372 Hancock, rms. 3 and 4, bds. 90 Water. See page 8
" Eliza W. widow of Ami L. bds. 279 Washington
" Emeline, widow of William, h. 15 Hancock ct.
" H. Elizabeth, h. 90 Water
" James F. stenographer, 8 Washington, bds. 90 Water
" John, city laborer, h. 22 Brackett
" Mary C. teacher, John Hancock school, b. 90 Water
" Newell O. salesman, B. h. 250 Belmont
" Theodore, 65 City Hall, B. h. Tirrell, c. Russell
" Walter O. salesman, B. h. 59 Winthrop ave.
" Warren M. driver, 14 Faxon blk. h. 26 Elm
" Warren S. carpenter, 15 Hancock ct. h. do.
" Willard A. carpenter, b. 81 Merrymount rd.
" William B. bds. 15 Hancock ct.
" William J. reporter, 1372 Hancock, rm. 4, b. 90 Water
" Zeruah T. widow of William 2nd, h. 43 Quincy ave.
Parkhurst Horatio N. foreman, J. Cashman, h. 108 Copeland
Parkinson John, riveter, h. 12 North
Parlin Frank E. supt. of schools, 1281 Hancock, h. 19 Winthrop ave.
Parmenter Edward J. 164 High, B. h. 65 Gay
" W. C. tel. operator, Quincy depot, b. 11 Cranch
Parr William, electrician, b. 31 Water
Parrock Helen Mrs. h. 210 Willard
Parrott Luther H. saw mill hand, h. foot Pond
" Luther H. Jr. machinist, h. 18 Hamden circle
Parry William H. stone cutter, h. 134 Liberty
Parsons Archibald, stone cutter, bds. 16 Franklin
" Charles F. blacksmith, h. 22 Franklin
" Charles S. at 50 City Hall, B. bds. 3 Robertson
" Fred H. blacksmith, b. 26 Verchild
" Mary A. widow of Charles, nurse, h. 16 Franklin
" Thomas Henry, stone cutter, h. 283 Whitwell
Passarelli Paufino, laborer, h. 86 Canal
Pasto H. quarryman, b. 35 Albertina
PATCH CYRUS & SON (Frank S. Patch) coal and wood, 4 Chestnut, 783 Washington, and 319 Newport ave. See page 465

Patch Frank S. (Cyrus Patch & Son) coal and wood, 783 Washington and 4 Chestnut, and (Meadow Brook Ice Co.) 83 Penn, h. 4 Alleyne terrace
Paterson Arthur H. secretary, F. R. S. & E. Co. bds. 190 Liberty [ave.
" Edward J. salesman, B. b. Waterston ave. n. Wollaston
" George S. granite works, 49 Canal, h. at Boston
" James, stone cutter, bds. 2 Centre [laston ave.
" Margaret, widow of James, b. Waterston ave. n. Wol-
" Stewart M. widow of Matthew, h. 2 Centre
" William B. engineer, F. R. S. & E. Co. b. 190 Liberty
" William H. stone cutter, h. 190 Liberty
Patriarca Clement, provisions, 59½ Willard, h. 59 do.
Pattee Mary E. widow of William S. h. 22 Hancock court
" William G. A. lawyer, 1356 Hancock, h. 19 School
Patten Chester S. carpenter, bds. 28 Cherry ave.
" George W. brakeman, h. Copley, c. Randlett
Patterson Allen, driver, b. 180 Beach
" Douglass, bridge builder, h. 6 Quincy
" George J. stone cutter, h. 37 Summer
" Lewis F. foreman, R. I. h. 247 Farrington
" Walter J. bootmaker, h. 37 Summer
PATTERSON WILLIAM, florist, 92 S. Central av. h. do. See page 475
" William, machinist, b. 93 Revere rd.
" William J. gardener, 92 S. Central av. bds. do.
" see Paterson
Paul Robert T. clerk, 1 Temple, b. 100 Upland rd.
" William, machinist, h. 3 Arnold
Paulucci Salvatore, stone cutter, h. 54 West [b. do.
Pawsey Albert, milk striker, Rock Island farm, off Sea,
" George, milk, Rock Island farm, off Sea, h. do.
Peabody James H. letter carrier, B. h. 1 Edwin
Peak Sarah H. Mrs. b. 314 Highland av. [80 Centre
Pearce Edward (Clark & Pearce) granite, off Intervale, h.
" Fred, b. 49 Squantum
" George H. brass worker, h. 49 Squantum
" John T. stone cutter, h. 38 Nightingale ave.
" see Peirce and Pierce
Peare William C. clerk, 1058 Hancock, h. at E. Weymouth
Pearl Iola L. teacher, High school, b. The Greenleaf
Pearson Adolph E. machinist, h. 24 Sumner
" Bernard, quarryman, h. 12 Station
" Charles, foreman, 107 E. Howard, rms. 26 Chestnut
" John J. porter, B. h. 286 Beach
" John J. Jr. plumber, b. 286 Beach
" see Pierson and Person
Pease Charles E. machinist, h. 108 Chubbuck
Peccini Rizieri, stone cutter, h. 15 Brooks av.

Peck Hobart H. salesman, B. b. Hollis av. c. Hodges ave.
Peckham Joseph, bookkeeper, B. h. 88 Brook
Pederzoli Joseph, stone cutter, h. 1 Larry
Pehkonen Alex, stone cutter, b. 83 Copeland
PEIRCE FREDERIC J. physician and surgeon, 386 Hancock, h. do.; office hours 2 to 3 and 7 to 8 p. m. Connected by telephone
" see Pierce
Pelletier Alfred, stone cutter, h. 16 California ave.
" Marcel, stone cutter, b. 19 Crescent
Pelmeri Joanni, stone cutter, b. 47 Columbia
Pendergast Mary, widow of Thomas, h. 125 Highland ave.
" Thomas R. molder, b. 125 Highland ave.
Pendis John C. stone cutter, h. 8 Rogers, W. Q.
" Lewis A. clerk, b. 8 Rogers, W. Q.
Pendleton Charles G. electro plater, h. Birch, n. Glover av.
Penfield G. Hawley, machinist, h. 491 Hancock
Penley Clara A. Mrs. clerk, h. 77 S. Central av.
Penn Hill Real Estate Trust, 1453 Hancock
Penniman Ada M. W. bookkeeper, 13 Irving pl. b. 3 do.
" Charles H. (Stephen Penniman & Son) stable, 10 Depot av. h. 171 Whitwell
" Eliza A. widow of Wiliiam W. b. 13 Elm pl.
" James H. leather, 17 Columbia, B. h. 67 Prospect av.
" James T. heel mnfr. 44 Saville, h. 3 Irving pl.
" Stephen (Stephen Penniman & Son) livery stable, 10 Depot av. h. 11 Pleasant
PENNIMAN STEPHEN & SON (Stephen and Charles H.) hack and boarding stable, 6 to 10 Depot ave. See page 464
Perham Ernest, draughtsman, F.R.S. & E.Co. b. 19 Adams
Perkins Catherine L. rms. The Greenleaf
" Elias A. h. 160 Elm
" Fred A. contractor and builder, 28 Cherry av. h. do.
" George L. 38 Wareham, B. h. 132 Billings rd.
" Mary, milliner, 72 Washington, b. do.
" Mary A. widow of James, h. 72 Washington
" Patrick, quarryman, h. 5 Perkins
" Pembroke, shoe repairer, 7 Granite, h. 25 Old Colony [av.
Perley Thomas E. cabinet maker, h. 120 Fayette
Perow Annie, widow of David, h. 48 Baxter
" James, laborer, b. 48 Baxter
Perruzze Nicola, polisher, b. 158 Water
Perry Abbie E. widow of John, h. 171 Whitwell
" Andrew M. stone cutter, h. Town Hill, n. Centre
" Edward H. painter, b. 11 Edison park
" Ellen M. Mrs. h. Shennen
" Francis W. motorman, h. 11 Arnold

PERRY FRANK J. plumber and hardware, etc. 305 Newport av. h. 63 Grand View av. See page 463
" George F. bookkeeper, h. 108 S. Central ave.
" George H. laborer, h. 514A South
" Grace E. teacher, Cranch school, b. 108 Franklin
" James, quarryman, b. 20 West
" James P. plumber, 123 Devon. B. h. 12 Marion
" John, stone cutter, h. 5 Douglass
" J. F. foreman, 107 E. Howard, h. at Braintree
" Lottie B. bookkeeper, 11 Sumner, b. 11 Arnold
" Manley T. mngr. 1353 Hancock, rms. 30 Chestnut
" Martha, widow of Joseph, h. 20 West
" Oliver H. draughtsman, F. R. S. & E. Co. rooms 1271 Hancock
" Sarah E. Mrs. saleswoman, 1459 Hancock, house 108 [Franklin
Person Adam, stone cutter's app. b. 17 Smith
" Celia, widow, h. 14 Station
" Charles, stone cutter, b. 154 Granite
" Charles, stone cutter, h. 211 Whitwell
" Gus, rigger, b. 180 Whitwell
" Martin, painter, 13 Nightingale av. h. do.
" Nils, stone cutter, h. 14 Station
" Olof, carpenter, h. 25 Albertina
" Per, teamster, h. 3 Wilson
" see Pearson and Pierson
Peters Harry W. stable supt. B. h. Rogers, H. N.
" Laura Mrs. boarding house, 582 South
" Mary A. Mrs. dressmaker, 33½ Copeland, h. do.
" Walter H. painter, h. 582 South
Peterson Aaron, stone cutter, b. 56 Granite
" Alexander, fisherman, h. 9 Clark ave.
" Andrew, spring bed maker, h. 16 Curtis
" August, stone cutter's app. bds. 3 Gothland
" Axel, engineer, h. 14 Station
" Axel, paving cutter, bds. 19 Curtis
" Axel, paving cutter, bds. 7 Farrell
" Carl Mrs. h. 4 Carlmark
" Carl E. stone cutter, h. 70 Cranch
" Charles, laborer, bds. 3 Gothland
" Charles, paving cutter, bds. 12 Carlson
" Charles, steam driller, h. 138 Granite
" Charles P. fisherman, h. Sea
" Ella, clerk, 4 Copeland, bds. 21 Station
" Emma, bookkeeper, 160 Granite, bds. 21 Station
" Ernest, carpenter, bds. 69 Centre
" Frank L. mate, Met. S. S. Co., B. bds. 5 Appleton
" Fred, stone cutter's app. bds. 75 Cranch
" Fred A. tack maker, bds. 21 Station
" Fred R. bridge builder, h. 7 Main

Peterson George W. bakery, Sea, h. do.
" Henry, stone cutter, h. Suomi rd. n. Nelson
" Isaac, stone cutter, bds. 63 Granite
" Jacob (J. Peterson & Co.) h. 1 Thompson
" Jacob, paving cutter, bds. 9 Curtis
" John Rev. pastor, M. E. church, W. Q. h. 12 Hall pl.
" John, city laborer, h. 11 Gordon, S. Q.
" John, foundryman, bds. Wollaston Hotel
" John, laborer, h. 21 Station
" John, paving cutter, h. 8 Filbert
" John, stone cutter, bds. 70 Cranch
" John August, stone cutter, h. Granite, cor. Town Hill
" John A. stone cutter, h. 11 Curtis
" Josephine, widow of Bernhardt, h. 7 Carlson
" Julius (Asklund & Peterson) painter, 6 Granite, h. 6 Nightingale ave.
" J. & Co. (Jacob Peterson) groceries and provisions, [394 Washington
" Lars, carpenter, h. 24 Clark ave.
" Lorents, quarryman, h. 80 Cranch
" Louis, paving cutter, bds. 2 West
" Olaf, paving cutter, h. 16 Spring ave.
" Oscar, gardener, bds. 11 Curtis
" Oscar, quarryman, bds. 24 Clark ave.
" Oscar, quarryman, h. 4 Carlmark
" Otto, stone cutter, h. Isabella, n. Albertina
" Peter, bds. National Sailors Home
" Peter A. teamster, h. 53 Arthur
Pettee Arthur C. milk, 18 Kendrick ave. h. do.
" Frank G. trunk maker, bds. 46 Payne
" Jennett G. widow of Mark, h. 46 Payne
PETTENGILL CHARLES F. jewelry, watches, etc. 1429 Hancock, h. 53 Revere rd. See front cover
Pettipit Dennis J. stone cutter, h. 5 Conant
Peverley Mary H. widow of Joseph O. h. 240 Goffe
Pfaffmann Caroline W. bds. 2 Clay
" George E. dyestuffs, 40 India whf. B. h. 65 Goffe
" Lena, teacher, Mass. Fields school, bds. 2 Clay
" Martin, nursery, Wollaston av. and milkman, 2 Clay, h. do.
" Mary Adeline, h. 2 Clay
" Sybilla, h. 2 Clay
Phelan Alice, widow of Daniel, h. 46 Centre
" David, blacksmith, h. 36 Warren ave.
" Edmund, quarryman, bds. 46 Centre
" Edward P. laborer, h. Willet, n. Hancock
" John J. polisher, h. 131 School
" Merton D. machine blacksmith, h. 246 Washington
" Thomas, stone mason, h. 11 Phipps
" Thomas Jr. laborer, bds. 11 Phipps
" William H. tailor, bds. 46 Centre

Phelps Abbie L. compositor, 1424 Hancock, bds. 1562 do.
" George R. h. 3 Appleton
" Rebecca A. widow of Abel, bds. 71 Winthrop ave.
" William O. carpenter, h. 5 Prospect ave.
Philbrook Samuel C. wood tank maker, h. 8 Webster
Philip Alexander, bakery, 116 Copeland, h. 14 Cross
" Archibald R. driver, 116 Copeland, h. 14 Cross
" James, baker, 116 Copeland, bds. 14 Cross
" Sarah D. clerk, 116 Copeland, h. 14 Cross
Phillips Alexander, polisher, bds. 16 Jackson
" Andrew, quarryman, bds. 21 Nightingale ave.
" Edward, fireman, foot Wharf, rms. r. 771 Washington
" George F. machinist, h. 42 Chestnut
" George L. submarine diver, h. 55 Union
" Henry, stone cutter, h. 14 Roberts
" Hiram W. submarine contractor, 734 Washington, h. do.
" Horace W. laborer, 783 Washington, h. 585 do.
" James, stone cutter, h. 21 Nightingale ave.
" Lewis, bds. 734 Washington
" Lewis, bds. Sailors Snug Harbor
Picard Arthur, carpenter, h. 1 Trafford
" Eugenie Mrs. (Hubert & Picard) millinery, 57 Copeland, bds. 307 Water
" Jean B. carpenter, h. 20 Rodman
Piccini Rizieri, stone cutter, h. 15 Brooks ave.
Pickard Charles W. carpenter, h. 183 Safford
Pickering Elizabeth, widow of Alphonso, h. r. 23 Common
" Mary and Elizabeth, h. r. 23 Common
Pierce Charles Ellis, carpenter, h. 112 Water
" C. Eaton, clerk, B. bds. 209 Arlington
" Emily A. Mrs. variety store, 63 Centre, h. do. [Elm
" Frank P. draughtsman, A. M. Deane & Co. bds. 33
" Harriet B. bds. 98 Granite
" Henry, prop. Pierce's Hotel, off Sea, h. at Brockton
" James W. h. 98 Granite
" John C. machinist, h. 65 Centre
" John H. stone cutter, h. 63 Centre
" Joseph M. salesman, B. h. 38 Royal
" J. A. Stetson, car conductor, h. 61 Washington
" Lucretia A. h. 101 Revere rd.
" Lucretia S. widow of Charles L. h. 101 Revere rd.
" L. Annie, widow of Charles F. h. 209 Arlington
" Rufus, farmer, h. Willard, next Braintree line
" Russell G. stone cutter, bds. 63 Centre
" Stephen A. pharmacist, 1525 Hancock, bds. 33 Elm
" Thomas, stone cutter, h. 33 Elm
" T. Dexter, baker, h. 61 Washington
" William S. laborer, bds. 12 Wharf
" see Peirce and Pearce

Pierce's Hotel, Henry Pierce, prop. off Sea
Pierson Albert, clothing, etc. 96 Granite, h. 90 do.
" Bernard, riveter, b. 154 E. Howard
" Fred J. variety store, 149 Granite, h. do.
" see Pearson and Person
Piispanien Einar, stone cutter, b. 83 Copeland
" John, stone cutter, bds. 83 Copeland
" John, stone cutter's app. b. 22 Nelson
" Lauri, quarryman, bds. 83 Copeland
" Matthew, stone cutter, h. 22 Nelson
" William, stone cutter, bds. 83 Copeland
Pike Frank E. porter, P. O., B. h. 25 Beacon
Pinel Alfred (Pinel Brothers) h. Souther pl.
" Alfred P. J. blacksmith, h. 3 Thompson
" Arthur G. clerk, Water, c. Franklin, bds. 71 do.
" Brothers (Alfred Pinel) mnfr. granite cutters' tools, etc. 94 Granite
" Philip, blacksmith, 94 Granite, h. 8 Jackson
" Walter P. mngr. Quincy Variety Co. h. 71 Franklin
" William E. clerk, Water, c. Franklin, b. 71 do.
Pineo Henry A. stone cutter, h. 6 Doble
Pinington John, carpenter, h. Birch [throp ave.
Pinkham Arthur F. printer, 234 Congress, B. h. 120 Win-
" Charles A. printer, B. h. 161 Warren av. [ren ave.
" George F. real estate, 702 Tremont bldg. B. h. 11 War-
" Herbert W. sec. and treas. The Wollaston Co-operative Bank, and ins. 5 Tremont, B. h.109 Grand View av.
" Isaac W. h. 79 Winthrop ave.
" Joseph W. machinist, h. 31 Old Colony
PINKHAM WALTER S. lawyer, 5 Tremont, rm. 66, B. h. 111 Warren ave. See page 6
" William K. h. 79 Winthrop ave.
Pinnock Alfred, bootmaker, h. 6 Orchard pl.
Piper Walter E. at 2 Park sq. B. h. 70 Centre
Pirovano Fanny, widow of Peter, h. 13 Brooks ave.
" John Fidelle, ins. agt. 1433 Hancock, b. 13 Brooks av.
Pittman James, carpenter, h. Curtis ave. c. Beech
Pitts Alexander, laborer, h. 11 Squantum
" Alexander, teamster, 783 Washington, h. 771 do.
" Charles, coachman, 538 Hancock, h. do.
" Charles, fireman, bds. 16 Beacon
" Edwin E. clerk, B. bds. 3 North
" Frank, shoemaker, bds. 16 Beacon [Standish ave.
" Georgie M. bookkeeper, 349 Newport ave. bds. off
" Jeremiah, laborer, b. r. 771 Washington
" Jeremiah, teamster, h. 777 Washington
" John A. teamster, 9 Wharf, h. 541 Washington
" John S. stone cutter, h. 51 S. Walnut
" Joseph, laborer, h. 652 Washington

Pitts Lemuel, h. 203 Highland ave.
" Mary Mrs. h. 18 Revere rd.
" Michael, teamster, h. 198 School
" Paul, capt. sloop Casco, h. 56 Newcomb
" Peter, carpenter, h. 16 Beacon
" William, teamster, bds. 771 Washington
" William H. teamster, h. 4 Water
Plestch Henry, engraver, B. h. 57 Marlboro
Plumba Frank, laborer, h. 57 S. Walnut [av. n. Hancock
Plumer Osman B. grocer, 668 to 670 Hancock, h. Wollaston
Plummer Frank T. pattern maker, h. 144 Upland rd.
" Frederic W. prin, Woodward Institute, h. Greenleaf, cor. Linden pl.
" Ruby, widow of George H. h. 235 Fayette
" Sarah B. widow of Thomas H. h. 1619 Hancock
Poland Ambrose, carpenter, h. Glover ave.
" Carrie, bookkeeper, G. G. Grant, b. Glover ave.
" Elizabeth H. teacher, Cranch school, b. 6 Freeman
" John E. real estate, Holmes, n. Billings rd. and builder, 20 Freeman, h. do.
Polk Alvar W. 30 West, B. h. 176 Beach
" Herbert J. clerk, B. h. 165 Beach
Pollara Salvator, fruit, h. 45 Water
Pollard Alice, widow of John, bds. 41 Edison
" Thomas B. master, Washington school, h. 41 Edison
Pollock Madeline M. bds. 31 Bigelow
" Mary, widow, h. 31 Bigelow
Polson Angus, machinist, h. Calumet
Pond Robert L. ins. agent, B. h. Western road
Pongrace Joseph, stone cutter, h. 16 California ave.
Pool Rufus Warren, salesman, B. h. 15 Prospect ave.
Poole John J. teamster, 9 Wharf, h. 2 Arnold
Poore James B. blacksmith, h. 40 Bryant ave.
Pope Asa A. janitor, G. A. R. hall, b. 25 Baxter
" Daniel C. 544 Tremont bldg. B. h. Squantum (E.) bey. Atlantic [ton
" Edward R. steam fitter, h. off Squantum, bey. Farring-
" Frederic C. h. Squantum (E.) bey. Atlantic [rington
" Jane N. widow of Edward R. h. Squantum, bey. Far-
" Nellie C. widow of Everett M. h. 43 Billings
" Susan C. h. 115 Elm
Porter Carrie Mrs. h. Bay View ave.
" Charles, stone cutter, h. 23 Penn
" Charles H. ins. 72 Kilby, B. and chairman, school committee, h. 1 Adams
" Henry L. teamster, 783 Wash. h. 398 do.
" James C. salesman, h. 109 Taylor
' John F. stone mason, b. 445 Washington
" John T. b. 445 Washington

Porter Robert Brastow, med. student, b. 1 Adams
" Thomas Mrs. h. 14 Gilbert
Porterfield Beatrice, widow, h. 65 Granite [Payne
Portez George D. ins. agt. 1433 Hancock, rm. 8, h. 19
Potter Frank C. inspector, N. Y. h. 55 Holmes
Pottle Herbert, iron fitter, b. 594 South [ave.
Pountney William H. engraver, B. h. Taylor, c. Elmwood
Powell John, b. National Sailors Home
" Margaret, widow of Thomas, h. 4 Town Hill
Power Edward V. h. Babcock, n. Malvern [ave.
Powers Bernard A. stenographer, U. S. A. b. 133 E. Elm
" Catherine T. compositor, 10 Chestnut, b. 119 Cranch
" Edward, stone cutter, h. 119 Cranch
" Francis, stone cutter, b. 11 Gilbert
" George S. bakery, 293 Newport ave. h. do.
" Helen R. bookkeeper, 1435 Hancock, b. 119 Cranch
" James A. tel. oper. at Braintree, b. 133 E. Elm ave.
" John, b. National Sailors Home
" John, stone cutter, h. 11 Gilbert [33 Crescent
" John J. R. asst. pastor, St. Mary's Catholic church, h.
" Maria, widow, h. 133 E. Elm ave.
" Maurice, shoe fitter, h. 389 Washington
" Michael, laborer, b. Willet, c. Hancock
Prario Joseph, stone cutter, h. 4 Filbert
" Joseph Jr. car conductor, rms. 93 Standish ave.
Pratt Alton E. driver, 1587 Hancock, h. 16 Payne
" Annie J. dressmaker, 19 Quincy, h. do.
" Burleigh E. (L. M. Pratt & Son) b. 21 Franklin
" Clarence B. pattern maker, 107 E. Howard, h. Charles, cor. Thompson
" David N. clerk, B. b. 57 Atlantic
" Edward S. plumber, h. 105 South
" Elizabeth B. milliner, 1291 Hancock, h. at Weymouth
" Elizabeth W. widow of John A. b. 156 Whitwell
" E. Granville, lawyer, 730 Wash. B. and 49 Spear, h. do.
" Francis W. teamster, 9 Wharf, h. 6 Arnold
" Frank G. carpenter, 22 Edwards, h. do.
" Frank W. Rev. pastor, Wollaston Unitarian church, h. 23 Prospect ave.
" George F. quarryman, h. 7 Wendall rd.
" Harvey H. lawyer, 30 Court, B. b. 42 Brook
" Henry G. h. 16 Edwards and Fensmere beach
" Herbert, salesman, B. h. 79 Coddington
PRATT J. WINTHROP, architect, builder and real estate, 8 Bennington, h. do. See page 2
" Lester M. (L. M. Pratt & Son) h. 21 Franklin
PRATT L. M. & SON (Lester M. and Burleigh E.) grocers, bakers and provisions, 1431 Hancock. See front cover

Pratt Mercy, widow, b. 58 Greenleaf
" Nathan C. h. 7 Wendall rd.
" Thomas L. plumber, h. 32 Billings
" Walter F. painter, b. 5 Edwards
" William, stone cutter, h. 19 Quincy
Pray Frank H. motorman, h. 12 Wharf
" George B. laborer, h. 12 Wharf
" Harry W. car conductor, h. Broadway
Prederio Luigi, paving cutter, h. 31 Buckley
Prentice Frederick, ins. agt. 1433 Hancock, h. 25 Pearl
" Samuel, b. National Sailors Home
Prentiss George H. engineer, W. F. Co. h. 32 Eustis
" L. Vernon, oiler, O. C. St. Ry. power station, h. at N. Weymouth
Prescott Alice K. b. 41 Spear
" Annie L. asst. editor, Patriot, b. 41 Spear
" Charles L. teamster, Curtis ave. cor. Baxter ave. h. do.
" Eben, editor, Braintree Observer-Reporter, h. at Braintree
" Emma C. housekeeper, 1186 Hancock
" Etta M. h. 41 Spear
" Frank F. city editor, Daily Ledger, h. 33 Bigelow
" George W. (George W. Prescott & Son) publisher, 1424 Hancock, h. 41 Spear
PRESCOTT GEO. W. & SON, job printers and publishers, Quincy Patriot, Daily Ledger, and Braintree Observer-Reporter, 1424 Hancock
" Mary E. nurse, b. 115 Federal ave.
" Mary E. widow of George R. h. 255 Farrington
" William, clerk, b. 1386 Hancock
Preston Andrew J. laundry agent, 10 Granite, h. 33 Park
Price Charles A. cashier, Nat. Exchange Bank, B. h. 130 Adams
" Edward, painter, 1 Glover pl. h. do.
" John B. mech. engineer, h. 68 S. Central ave.
" Robert E. salesman, b. 68 S. Central ave.
" William H. painter, bds. 1 Glover pl.
Priest Alonzo, upholsterer, 96 Wash. B. h. 49 Atlantic
" Arthur W. upholsterer, 96 Wash. h. 35 Atlantic
Prime William M. stone cutter, h. 106 Liberty
Prince Edgar L. baker, h. Glover ave. cor. Felton
" Ellen P. widow of Reuben, b. 241 Newport ave.
Pritchard John, stone cutter, h. 49 Penn
Proctor Robert G. sec. H. C. Lodge, h. Sea ave.
Prothero Walter S. inventor, B. h. 14 Old Colony
Prout Bros. Granite Works (Geo. Jr., Richard and William) 41 Garfield
" Charles, clerk, 1597 Hancock, bds. 29 Granite
" Frederick G. clerk, h. 77 South

Prout George & Son (Joseph P.) grocers, 45 Garfield
" George Jr. (Prout Bros. Granite Works) h. 45 Garfield
" Joseph P. (George Prout & Son) h. 188 Whitwell
" Mary A. widow of George, h. 141 Granite
" Richard, granite cutter, h. 29 Granite
" Richard (Prout Bros. Granite Works) h. 45 Garfield
" William (Prout Bros. Granite Works) h. 63 Garfield
Prouty Deborah R. widow of George H. bds. 22 North
" Edward, wheelwright's app. bds. 22 North
" Eugene H. painter, h. 22 North
Provost Peter, stone boxer, h. 121 Centre [Hancock
Prudential Ins. Co. (The) H. Eli Beede, asst. supt. 1433
Puffer Priscilla Mrs. teacher, Quincy Mansion school, rms. do.
Purdy Charles W. machinist, h. 12 Pleasant
" Elbert, machinist, bds. 43 Charles
" Israel, engineer, bds. 41 Smith
" William L. machinist, h. 43 Charles
Purpira Francisco, pedler, h. 41 Water
" Salvatore, fruit, h. 42 Water
" Salvatore, fruit pedler, h. 41 Water
Purtill Annie, widow of Michael, h. 37 Robertson
Putnam Harry E. motorman, h. 6 Marsh
" L. Alice, h. 100 Adams
Pyyny John, stone cutter, h. 46 Rodman

QUAIL JOHN MARTIN, clerk, B. h. end Broadway
Qualey James R. (J. R. Qualey & Co.) h. at Braintree
" J. R. Co. (James R. Qualey) granite, 69 Brook rd.
Queenan Hugh, quarryman, bds. 27 Gass pl.
" John, stone cutter, 27 Gass pl.
QUINCY ADVERTISER, Fred F. Green, prop. 10 Chestnut
" Almshouse, junct. Canal and Sea
Quincy Beef Co. L. B. Greene, mngr. 18 Dimmock
" Bill Posting Co. (Donnelly & Son) 15 Granite
QUINCY CARRIAGE WORKS, 1467 to 1471 Hancock. See page 42 [n. Adams
" City Hospital, Blanche M. Thayer, matron, Whitwell,
QUINCY CO-OPERATIVE BANK, Richard D. Chase, sec. and treas. Quincy Savings Bank bldg. rm. 1, 1372 Hancock. See page 468
" Co-operative Granite Co. (P. Fanning, 92 Willard
QUINCY DAILY LEDGER, George W. Prescott & Son, editors and props. 1424 Hancock
Quincy Department Store (J. H. Fitzpatrick) dry and fancy goods, 1435 and 1437 Hancock.
" Electric Light and Power Co. H. M. Faxon, treas. office 7 Temple, station Brackett's wharf

Quincy Granite Co. F. Wesley Fuller, mngr. Willard, c. Copeland
" Granite Quarries Co. 1433 Hancock
" Historical Society, Adams bldg. 7 Temple [ave.
" Mansion School, Horace Mann Willard, prin. 23 E. Elm
" Marble and Granite Works (McGrath Bros.) 187 Water
" Mutual Fire Ins. Co. 30 Washington
QUINCY PATRIOT (weekly) George W. Prescott & Son, editors and proprietors, 1424 Hancock
QUINCY PLUMBING AND HEATING CO. 329 Newport ave. See page 10
" Point Cribbage Club, 772 Washington
" Post Office, 1366 Hancock
QUINCY SAVINGS BANK, Clarence Burgin, treas. 1374 Hancock. See back cover
" Sewerage Commissioners, 7 Temple
Quincy Variety Co. new and second hand goods, W. P. Pinel, mngr. Water, cor. Franklin
" Water Works, office City Hall
" Yacht Club, off Sea, Hough's Neck
Quinio Michael, quarryman, h. 6 Packards lane
Quinlan Thomas F. riveter, h. Holmes
Quinn Margaret Mrs. h. 590 Washington
" Peter F. stone cutter, h. Rogers, W. Q.
" Thomas, laborer, h. 24 Howard ave.
Quintigliano Cicilo, stone cutter, h. 21 Larry pl.
" Donato, stone cutter, b. r. 72 Copeland
Quirk Letitia, widow of Patrick, b. 68 Freeman
Quong Sing, laundry, 11 Granite, rms. do.
" Sing Lee, laundry, 37 Temple, rms. do.
" Wing, laundry, 413 Washington, rms. do.
" Wing Sing, laundry, 99 Copeland, rms. do.

RAAB JOSEPH, carpenter, h. 84 West
Rackham George W. fish market and bakery, Sea, n. Bay View ave. h. Sea
Radley Thomas, laborer, h. 20 Hancock
Rafferty Terrence C. stone cutter, h. 43 Quincy
Raiche Andrew, machinist, h. Hollis ave. n. Hodges ave.
" Thomas, machinist, h. 102 Safford
Raila Mathew, stone cutter, h. 13 Smith
" Nestor, stone cutter, b. 115 Granite
Raleigh Alexander, stone cutter, h. Federal av. n. Goddard
" Florence R. Mrs. h. 9 Adams
" Thomas, stone cutter, h. 8 Town Hill
Ralfe Thomas, carpenter, h. 20 Hancock
Ramsdell Eliab, carpenter, 1 Oak, h. do.
" Henry E. clerk, B. h. Glover pl.

RAMSDELL JOHN, real estate, Sagamore, opp. the depot, h. 54 Billings. See page 467
" Sylvia H. Mrs. h. 48 Billings
Ramsey Fred W. milk, Squantum, bey. Montclair av. b.do.
" Lizzie, widow of William, h. Squantum, bey. Montclair avenue
Ramseyer John M. L. bookkeeper, B. b. 36 North
Ranagan Edwin F. linotype operator, B. h. 57 Royal
Rand George M. salesman, h. 124 Merrymount rd.
" Lucy H. nurse, b. 50 Edwards
" Martha L. h. Bryant ave. at E. Milton line
Randall C. Frank, hairdresser, 7 Depot ave. h. 7 Winter
" Edith, h. 38 Coddington
" John C. Mrs. h. 70 Adams
" Walter S. carpenter, h. 32 Elm pl.
Randolph House, Sea, n. Bay View ave. H. N.
Ranger Aristeed, b. 40 Squantum (E.)
Rannieri Carmine, stone cutter, b. 46 Quincy
Ransom John M. machinist, h. 101 Elmwood ave.
Rante Antonio, laborer, b. 22 Union
Rapson Edward, stone cutter, b. 186 Liberty
" James, lineman, h. 12 Roberts
Ratti Charles, cigars, etc. 160 Water, h. 164 do.
Rausch Anna, widow of Conrad, b. 52 Lincoln ave.
Rawson Charles W. F. tailor, 5 Hollis, B. h. 32 Rawson rd.
Ray John G. chief engineer, Sears bldg. B. h. Manet ave.
" Mary Elizabeth, h. Old Colony, next Newbury ave.
" Seward, b. J. G. Ray's
Raycroft Kate A. teacher, Prince school, B. b. 88 Chubbuck
" Richard E. teamster, h. 88 Chubbuck
Raymond Albert G. driver, b. W. T. Raymond's
" Clifford R. carpenter, h. Beale, cor. Farrington
" Donat, car repairer, h. 157 Copeland
" Frank, hostler, 19 Independence, rms. do.
" Henry T. driver, b. W.T. Raymond's
" Theodore, mason, h. 231 Adams
" William Mrs. b. 4 Jenness
" William F. J. b. 231 Adams
" William T. milk, Adams, c. Beale, h. do.
Rayner Jesse, variety store, 53 Atlantic, h. do.
" Sarah Mrs. h. Harmon blk. Hancock
" Thomas, machinist, h. Holmes
Read Henry W. salesman, B. h. Squantum (E.) opp. Atlantic
" Mark L. trav. salesman, h. 671 Washington
" Mark L. Jr. trav. salesman, b. 671 Washington
Ready Adjutor, driver, b. Intervale
" Alphonse, quarryman, b. r. 86 West
" George, laborer, b. 11 Barry
" Josephine, widow of Thomas S. h. 11 Barry

Ready Louis, quarryman, h. r. 86 West
Reagan Cornelius, laborer, h. 13 S. Walnut
" Ellen M. Mrs. boarding house, 7 Water
" Thomas P. engineer, b. 13 S. Walnut
Realini Antonio, stone cutter, h. 15 Revere
Reardon Bartholomew W. stone cutter, h. 54 Common
" Daniel B. student, H. U. b. 54 Common
" Dennis, h. 19 Copeland
" Francis D. clerk, B. b. 54 Common
" Jeremiah, laborer, b. 483 Hancock
" John, machinist, b. 15 Old Colony
" John J. salesman, B. b. 54 Common
" Michael, janitor, St. Mary's church, h. 29 Crescent
" Patrick J. produce, h. 55 Newcomb pl.
" William B. painter, h. 49 Chestnut
" William P. salesman, 21 Intervale, h. 66 Common
" see Riordon and Rierdon
Record Wellington, physician, 357 Newport ave. h. do.
Redding Walter S. h. 756 Washington
Reddington John P. stone cutter, h. 12 California ave.
Redman Alvah S. h. 68 Beale
Reece Christopher L. clerk, 1357 Hancock, b. 29 Saville
" Luna, widow of George, h. 196 Farrington
Reed Alex. tool sharpener, b. 53 Trafford
" Charles W. artist, 12 West, B. h. 47 Billings
" Eva G. teacher, B. b. 51 Coddington
" George, laborer, b. 56 Coddington
" George F. farmer, h. Sea ave. Great Hill
" Helen, clerk, 64 Franklin, h. at S. Weymouth
" Jane C. teacher, Greenleaf school, h. 120 Adams
" John, rms. 57 Washington
" Joseph, stone cutter, b. 4 Quarry st. ext.
" Lemuel H. carpenter, h. 11 Squantum (E.)
" Martha E. widow of Timothy, h. 130 Adams
" Mary, dressmaker, 4 Quarry st. ext. b. do.
" Mary A. widow of Charles H. h. 51 Coddington
" Napoleon Z. granite, Vernon, h. r. 5 Liberty sq.
" Narcisse, paving cutter, h. 4 Quarry st. ext.
" Narcisse Jr. stone cutter, b. 4 Quarry st. ext.
" Nehemiah C. fireman, at Sharon, h. Manet ave.
" Peter, stone cutter, h. 1 Intervale
" Richard, stone cutter, bds. 271 Water
" Thomas, machinist, rms. 67 Cleverly ct.
" Timothy, leather, 43 South, B. h. 120 Adams
Reesby John, laborer, h. 69 Old Coach rd.
Regan Dennis, shoemaker, h. 25 Quincy
" Jeremiah, machinist, b. 25 Quincy
" John, blacksmith's helper, b. 25 Quincy
Regarzio Charles A. laborer, h. 26 Water

Rehnback Charles, blacksmith, bds. 51 Trafford
Reid James, granite polisher, h.25 Payne
" Nellie L. clerk, Quincy Sav. Bank, h. at E. Weymouth
Reilly Bernard O. h. 5 Common
" John, hostler, 80 Washington, rms. 32 do.
" Margaret G. h. 5 Common
Reinhalter Bros. (John B.) granite, 10 Miller
" Fred, stone cutter, bds. 78 Copeland
" Hannah, widow of Alphonse J. h. 116 Willard
" John B. (Reinhalter Bros.) h. 78 Copeland
" Joseph E. monument agent, h. 53 Willard
" Nicholas, stone cutter, h. 29 Bunker Hill ave.
Reinhard August, stone cutter, h. 144 Liberty
Remick Dexter, restaurant, 3 Granite, h. do.
" ——— Mrs. h. Cherry, cor. Curtis ave.
Remkis Joseph, farm hand, b. 59 North
Rendle Henry J. stone cutter, h. 4 Albertina
Rennie John, stone cutter, h. 25 Centre
" William, engineer, bds. 25 Centre [Farrington
Renwick Thomas J. jeweler, 307 Newport ave. h. 264
Renz Emma A. Mrs. laundress, h. 62 Quincy ave.
Restelli Jasper, stone cutter, h. 76 Trafford
" Julia, clerk, bds. 80 Trafford
" Luigi, pool, 152 Water, h. 80 Trafford
" Marian, widow of Giovanni, h. 80 Trafford
Restivo Antone, fruit, h. 24 Main [1521 Hancock
Retailers Clearance Co. dry goods, W. H. Brasee, treas.
Reviere Charles M. shoemaker, h. Newbury ave. n. Charles
Revney Frank, laborer, h. 227 Quincy ave. [pl.
Reynolds Alexander (Reynolds Granite Co.) h. 11 Glencoe
" Arthur, driver, A. H. Dunham, H. N. bds. do.
" Elsie Mrs. h. 66 Trafford
" Franklin A. h. 482 Washington
" George H. stone cutter, h. 27 Quincy [Glencoe pl.
" Granite Co. (William and Alexander Reynolds) 18
" Henry E. div. supt. 8 Washington, h. at Braintree
" James G. clerk, 1431 Hancock, h. 27 Old Colony
" James J. engineer, h. 19 Old Colony
" John F. stone cutter, h. 5 Willard
" William (Reynolds Granite Co.) h. 14 Glencoe pl.
" William F. draughtsman, B. h. 120 Marlboro
Rhines Edward F. plumber's app. b. 19 Cottage ave.
" Effie L. Mrs. bookkeeper, 1431 Hancock, b. 32 Bigelow
" Elizabeth A. widow of William, h. 70 Revere rd.
" George W. carpet layer, bds. 70 Revere rd.
" see Rynes
Rhodes Albert E. sec. 36 Temple pl.B. h. 83 N. Central av.
" Gilbert H. carpenter, h. 9 Old Colony ave.
Riardo Eugenio, stone cutter, h. 4 Water

Rice Fred B. vice pres. 12 High, B. h. Adams
" George W. salesman, 110 Federal, B. h. 13 Goffe
" Harry L. pres. 12 High, B. h. 135 Adams
" James, h. Manet ave.
" Lincoln P. bds. 13 Goffe
" William B. whol. shoes, 12 High, B. h. Adams
Rich Charles C. driver, 14 Faxon blk. h. at E. Milton
" Henry C. stone cutter, h. 282 Liberty
" Isaiah Jr. h. Bicknell
" James, bds. Sailors Snug Harbor
" Lena Mrs. h. 327 Newport ave.
" Malcolm, draughtman, B. rms. 30 Roselin ave.
Richards Albert, foreman, J. R. Richards, h. 146½ Granite
" Alfred H. bookkeeper, B. h. 56 S. Central ave.
" Augustus J. (A. J. Richards & Son) h. at Weymouth
" A. J. & Son (Augustus J. and Susan C. Richards) hay, grain, etc. 19 Saville
" Bertha T. milliner, h. 1 Irving pl.
" Charles Henry, stone cutter, h. 146 Granite
" Charles H. stone cutter, h. 84 Centre
RICHARDS FRANCES MRS. decorator and paper hanger, 15 Common, h. do. See page 462
" George A. jeweler, 9 Park, B. h. 55 Billings
RICHARDS JOHN R. granite, off Penn, h. 76 Centre. See page 461
" Samuel, painter, h. 15 Common
" Susan C. (A. J. Richards & Son) h. at Weymouth
" William, stone cutter, h. 363 Water
" William Mrs. dry goods, 365 Water, h. 363 do.
" William A. monument designer, r. 1361 Hancock, h. 26 Roselin ave.
" William T. trav. salesman, h. 1 Irving pl.
" William T. Jr. N. E. Tel. employee, b. 1 Irving pl.
Richardson Caroline B. widow of Charles H. h. 7 Maple pl.
" Charles E. piano tuner, and orchestra, 45 Gay, bds. do.
" Edward, baker, h. 45 Gay
" Edward H. iron worker, h. r. 644 Hancock
" Edwin A. watchman, T. R. & S. Co. h. 13 Elmwood ave.
" George, scrap leather, 100 South, B. h. 5 Botolph
" Jennie H. h. 31 Revere rd.
Richmond Horace, bookkeeper, B. h. 100 Elmwood ave.
Ricker Elmer F., Tech. student, b. 59 Bigelow
" Hazen E. granite, 166 Devon, B. h. 59 Bigelow
Riddell James, polisher, h. 11 Copeland
Riddle Mary B. widow of James, h. 122 Granite
Rideout Henry A. vice pres. 7 Exchange pl. B. h. 137 Prospect ave.
" H. Orville, salesman, B. bds. 137 Prospect ave.
" James W. h. 4 Payne

Rideout Warren H. clerk, Granite City Club, h. 4 Payne
Ridland Charles F. lineman, rms. 771 Washington
Riepke William J. clerk, b. 144 Liberty
Rierdon Madge L. teacher, Willard school, h. at Rockland
" see Reardon and Riordan
Rigali Emilio, stone cutter, b. 11 Filbert
Rigby Elisha, station agent, Montclair, h. Ardell
Riihimaki Mathew, stone cutter, h. 54 Nightingale ave.
Riley Bridget, dressmaker, 54 Hall pl. h. do.
" Charles J. flagman, W. Q. station, h. 25 Hall pl.
" Charles J. stone cutter, h. 56 Hall pl.
" Charles M. stone cutter, b. 25 Hall pl.
" Edward H. tool maker, h. 116 Beach
" Henry F. stone cutter, b. 54 Hall pl.
" James, city employee, h. 54 Hall pl.
" James E. stone cutter, b. 25 Hall pl.
" James J. blacksmith, b. 54 Hall pl.
" John, b. 20 Summer
" Robert A. carpenter, h. 20 Summer
" Robert Q. clerk, b. 20 Summer
" Stephen, coachman, 65 School, h. 92 do.
" Thomas H. plumber, b. 25 Hall pl.
" William, quarryman, h. 11 Bunker Hill ave.
" William Jr. quarryman, b. 11 Bunker Hill ave.
Ring Daniel J. clerk, P. O., B. h. 467 Washington
" Joanna, widow of John, h. 388 Washington
" Michael C. florist, 467 Washington, h. do.
" Thomas, blacksmith, C. H. Hardwick & Son, h. 27 [Station
" William, engineer, h. Bay View ave.
Rinn Ethel, teacher, Adams school, b. 26 Verchild
Rintamakie John, stone cutter, b. 40 Rodman
" Matti, stone cutter, h. 40 Rodman
Riordan Andrew, teamster, b. 42 Bates ave.
" Michael, laborer, b. 42 Bates ave.
" Timothy J. quarryman, h. 42 Bates ave.
" see Reardon and Rierdon
Ripley George A. steam fitter, h. Madison, n. Newbury av.
" George William, machinist, b. 12 Cross
" Walter H. h. 12 Cross
Rippey Thresaher A. b. 201 Warren ave.
Riscula Jacob, stone cutter, b. 10 Smith
Ristalu Antonio, laborer, h. 5 Water
Ritvo Albert, tailor, h. 8 Clark ave.
" Harry, tailor, b. 8 Clark ave.
Rizzi Antonio, stone cutter, h. 75 Columbia
" Brandini, stone cutter, b. 82 Rodman
" Florentine Mrs. clerk in charge, sub postal sta. No. 5, and variety store, 141 Water, h. do.
" John, baker, 1587 Hancock, b. 22 Columbia

Rizzi Peter, stone cutter, h. 123 Independence ave.
" Santino, stone cutter, h. 35 Bunker Hill av.
Roach Ida M. mngr. 147 Water, b. 1 Franklin pl.
" James W. laborer, h. 1 Franklin pl.
" see Roche
Robbie Bessie B. b. 82 Goddard
" John (Glencoe Granite Co.) Scammell, h. 92 Goddard
Robbins Anna L. widow, h. 24 Cottage
" Edward L. at 531 South sta. B. h. 71 Lincoln ave.
" Frank C. ship carpenter, b. 662 Washington
" Minnie G. teacher, John Hancock school, b. Hancock
" William H. salesman, B. h. Sea ave. Great Hill
Roberts Arthur C., R. R. conductor, h. 15 Crescent
" David, h. 36 Arthur
" David, paving cutter, b. Ashland, n. Revere
" Edward M. harness maker, 61 Franklin, h. 12 Jackson
" Frances E. widow of Joseph L. b. 21 Edwin
" George, machinist, b. 60 N. Central ave.
" Hugh, paving cutter, h. Ashland, n. Revere
" John, stone cutter, b. Ashland, n. Revere
" John, stone cutter, h. 61 Trafford
" John G. blacksmith, h. 63 Goddard
" J. Hawes, upholsterer, Safford, n. Beale, h. 80 Brook
" Thomas, stone cutter, h. 26 Town Hill
Robertson Alexander A. carpenter, h. 1 Franklin pl.
" Allen, polisher, b. 279 Water
" Daniel, stone cutter, h. 70 Intervale
" Edward, stone cutter, h. 36 Quincy
" George, stone cutter, h. 85 Taber, S. Q.
" James, stone cutter, b. 8 Trafford
" James, stone cutter, h. 23 Quincy
" John, granite polisher, h. 279 Water
" John, stone letterer, h. 25 Penn
" Joseph, farmer, h. 290 Adams
" Robert, stone cutter, h. 60 Quincy
" Robert A. quarry, off Bryant ave. h. at E. Milton
" Thomas, foreman, R. A. Robertson's, h. at E. Milton
" Thomas, stone cutter, b. 10 Pleasant
" Thomas, stone cutter, h. 117 Federal ave.
" William W. supt. Granite Railway Co. h. at E. Milton
Robinson Albert S. engineer, B. h. 97 Billings rd.
" Benajah C. clerk, 349 Newport ave. b. 277 do.
" Catherine, teacher, Quincy Mansion school, rms. do.
" Fred P. bookkeeper, B. h. 115 Billings rd.
" George S. prop. Hancock House, h. do.
" Loren S. machinist, h. 43 Freeman
" Thomas W. quarryman, h. 18 Grove, W. Q.
Rocca Augustino, fruit, h. 26 Water

Roche Ambrose F. Rev. pastor, St. Mary's Catholic church, h. 33 Crescent [Charles, Q. P.
" Annie L. teacher, Willard school, b. Baxter ave. cor.
" David J. carpenter, 5 Carruth, h. do.
" James H. plumber, b. Baxter av. c. Charles, Q. P.
" Katherine F. bookkeeper, 1495 Hancock, h. Baxter av.
" Richard, laborer, h. 14 Clark ave.
" Thomas, quarryman, h. 6 Wild pl.
" William J. student, b. 5 Faxon rd.
" see Roach
Rockwell Francis D. tinsmith, b. 42 Payne
" George William, bds. 42 Payne
" George W. h. 42 Payne [Edwards
Rodgers Henry C. treas. Weymouth E. L. & P. Co. h. 28
Rodman Albert T. farmer, h. 12 Bryant ave.
" George W. quarryman, h. 45 Common
" Harry T. driver, bds. 12 Bryant ave.
" Henry J. stone cutter, bds. 12 Bryant ave.
Roessler Charles, stone cutter, h. 4 Roberts
Rogers Achille, clerk, 119 Copeland, bds. 30 Cross
" Annie L. Mrs. h. Fort, cor. School
" Arthur, hairdresser, 29 Copeland, bds. 11 Buckley
" Bros. (Osborne) groceries, 1060 and 1062 Hancock
" Calixte, h. 11 Buckley
" Charles O. mechanical engineer, B. h. 28 Billings
" Elizabeth F. teacher, B. bds. 1072 Hancock
" Ernest L. salesman, 1603 Hancock, h. at Boston
" Francis, paving cutter, h. 4 Jenness
" Frank S. salesman, B. h. 19 Prospect ave.
" Gideon, hairdresser, 2 Granite, h. 71 do.
" Howard, clerk, 1060 Hancock, h. 1073 do.
" Isaac, hairdresser, 101 Copeland, h. 30 Cross
" Jennie E. widow of William, b. 28 Billings
" John J. stone cutter, h. 43 West
" John M. carpenter, h. 12 Spring
" Joseph, hairdresser, 34 Cross, h. do.
" L. Napoleon, quarryman, h. 29 Buckley
" Millard F. machinist, h. 163 Farrington
" Osborne (Roger Bros.) and (Crystal Spring Ice Co.) h. 1072 Hancock
" Simon, laborer, h. 2 Fort
Rollins Fred M. clerk, B. h. 222 Beale
Romansky M. engineer, h. 755 Washington
Roméri Peter, quarryman, bds. 8 Ashland
Rooney Bartholomew H. stone cutter, h. 120 Willard
" John H. blacksmith, h. 30 Bates ave.
Rosa Peter, stone cutter, h. 13 High
Rose Alexander, machinist, bds. 10 Centre
" James, stone cutter, h. 10 Centre

Rose John W. actor, h. 10 Centre [ave.
" William G. ins. broker, 108 Water, B. h. 93 S. Central
Rosenfield Meyer, wrapper mnfr. 105 Willard, h. at Boston
Rosetta Peter, stone cutter, h. 8 Doble
Roskvist Hannah, h. 5 Franklin
Ross Alexander, polisher, b. 32 Quincy [ter.
" Bessie C. stenographer, 1433 Hancock, bds. 2 Alleyne
" Carl A. coachman, 135 Adams, rms. do.
" Jessie, widow of James C. h. 258 Water
" John (Malcolm & Ross) granite, Gilbert, h. 216 Liberty
" John R. S. clerk, 1431 Hancock, bds. 258 Water
" Lillie, widow of Hugh S. h. 128 Liberty
" Malcolm, blacksmith, bds. 98 Franklin
" Margaret A. dressmaker, 1593 Hancock, h. do.
" Michael, laborer, h. 13 Granite
" Thomas R. stone cutter, h. 33 Cranch
" Vienna M. widow of William, h. 4 Smith
" William, bookkeeper, bds. 216 Liberty
" William, polisher, h. 23 Gordon, S. Q.
" William D. clerk, 6 Brook, b. 26 Phillips
" William J. carpenter, h. 26 Phillips
Rossetta Christie, laborer, h. r. 30 Field
Rossi Frank, laborer, h. 82 Union
Rossiter Mary, widow of James, nurse, h. 1 Common
Rothwell Beatrice H. teacher, Adams school, b. 260 Water
" William, stone cutter, h. 260 Water [do.
Rougasky James D. gate tender, Quincy Adams sta. rms.
Rouillard Frederick, teaming, 1 Side, h. do.
" Joseph, engineer, h. 5 California ave.
" Thomas J. ins. agt. 1433 Hancock, bds. 1 Side
Rouleau August, blacksmith, h. 118 Copeland
" Frank, painter, bds. 68 Copeland
" Frank, stone cutter, 5 Columbia, h. 15 Quarry st. ext.
" Joseph, blacksmith, h. 2 Filbert
" Mary, widow, h. 30 Cross
" William, paving cutter, h. 146 Copeland
Round Louis A. draughtsman, h. 26 Foster
Rounds David (I. E. Nickerson & Co.) 1513 Hancock, h. 106 Upland rd.
Roust Joseph, blacksmith, h. 84 Columbia
" Joseph T. stone cutter, h. 10 Roberts
Roux Helene A. teacher, Quincy Mansion school, rms. do.
Rovedder Joanna Mrs. h. 30 Arthur
Rowe William E. salesman, B. h. 132 Winthrop ave.
Rowell Benjamin, lather, h. 4 Newbury
" Catherine, widow of Benjamin, h. 37 Walnut
" Lucinda, widow of John W. b. 93 Revere rd.
" Peter, mason, bds. 37 Walnut
" William F. laborer, bds. 37 Walnut

Ruggles Frank A. carpenter, h. Beale, opp. W. depot
Rumrill William, expressman, h. 137 Arlington
Rundle Herbert, stone cutter, h. 13 High
" Richard, stone cutter, h. 35 Garfield
Rundlett George E. machinist, h. 159 Safford
Runnels Perley R. stone cutter, h. 53 Common
Russell Alexander, stone cutter, h. 114 Intervale
" Carrie A. widow of Edward, h. 100 Greenleaf
" Catherine M. widow of John, h. 334 South
" Charles J. choreman, B. bds. 334 South
" Dennis F. laborer, bds. 334 South
" Elsie, h. 1186 Hancock
" Harry E. 8 Exchange pl. B. h. 100 Greenleaf
" John, stone cutter, h. 17 Endicott
" Joseph, h. 15 Brackett
" Lizzie C. widow of Frank H. bds. 43 Park
" William S. building supervisor, B. h. 49 Billings
Russo Alfredo, laborer, h. 53 Canal
" James, laborer, bds. 18 Newcomb
" Vincenzo, foundryman, h. 24 Revere rd.
Rutherford Lizzie S. widow of William A. h. Glovers lane
Ruxton George, mngr. 6 Garfield, h. 228 Whitwell
Ryan Catherine, widow of Patrick, h. 31 Robertson
" Catherine C. h. 18 Packards lane
" Dennis F. molder, h. 6 Squantum
" Henry, shipper, B. bds. 30 Walnut
" James, clerk, B. bds. 72 Common
" James, teamster, bds. Curtis ave. c. Baxter ave.
" James 3d, teamster, bds. 18 Packard lane
" John, car conductor, rms. 13 Foster
" John, machinist, h. 2 Norfolk ter. Moscow
" John H. stone cutter, h. 72 Common
" John P. tool carrier, bds. 18 Packards lane
" John W. engineer, bds. 72 Common
" Joseph F. car conductor, h. 54 Canal
" Mathew, printer, h. 30 Walnut
" Michael H. clerk, 97 Granite, bds. 18 Packards lane
" Patrick, laborer, h. 17 Quarry st. ext.
" William T. foreman, h. 45 Adams
Ryden Augusta M. widow of Axel, h. 7 Ryden
Ryder Arthur W. machinist, h. 1550 Hancock
" Eliza J. widow, h. Cottage, n. Bay View ave.
" Laura F. widow of James E. bds. 1 Oak
Ryerson Harry C. clerk, B. bds. 84 Faxon rd.

SACCATTI FRANCESCO, quarryman, h. 62 Willard
Sackett Frederick D. 201 Columbus ave. B. h. 240 Beale
Sadlier R., U. S. A. bds. 148 W. Elm ave.
" William E. salesman, B. h. 148 W. Elm ave.

Safford Charles R. at Custom House, B. h. 2 Clive
Sahlsten Theodore, granite quarry, Quarry, h. 3 Mattson
Sailors Snug Harbor, E. H. Doane, supt. Palmer
St. Laurent Fred, quarryman, h. 16 Kidder
St. Onge James, machinist, h. 58 North
St. Pierre William, bicycles, 60 Franklin, h. 38 Rodman
Sait Charles A. steward, Wollaston Golf club, Squantum, b. do.
Salfisberg Freda, teacher, Coddington school, h. at Neponset
Salisbury James, train baggage master, h. Randlett, n. Copley
Sallin Andrew, blacksmith, bds. 17 Kidder
Saltalamachia Thomas, stone cutter, h. 4 Bates ave.
Salvatoré Bertolomi, hairdresser, 141 Copeland, h. do.
Salvesen Anette, h. 13 Franklin
Salvuci Antonio, stone cutter, h. 72 West
" Vincenzi, polisher, h. 82 Willard
Sam Chung, laundry, 18 Brook, rms. do.
Sam Lee, laundry, 191 Water, rms. do.
" Yick, laundry, 103 Beale, rms. do.
Sampo Granite Co. 31 Albertina [Revere rd.
Sampson Alice F. teacher, Coddington school, h. 100
" Charles, master, Quincy school, h. 109 Upland rd.
" Charles, motorman, rms. 30 Granite
" Charles, seaman, bds. Colby Sampson's
" Colby, farm hand, h. Bay View ave.
" C. Arthur, clerk, B. bds. 677 Washington
" Fannie H. widow of Clarence, h. 677 Washington
" Frank W. car conductor, h. 30 Granite
" Mary E. widow of Alfred, h. 100 Revere rd.
" Mary F. teacher, Washington school, h. 100 Revere rd.
" Walter Colby, clerk, B. h. 100 Revere rd.
" William H. wharfinger, h. 2 Wharf
" William H. Jr. clerk, bds. 2 Wharf
Samuelson Carl V. stone cutter, h. 21 Arthur
" Claus, bds. 94 Cranch
" Haning, clerk, 11 Faxon blk. h. 94 Cranch
Sanbloom Frank, quarryman, h. 9 Station
Sanborn Alice D. widow of John W. h. 166 Washington
" Eben P. rivet maker, h. Farrington, n. Broadway
" E. George, teamster, 1495 Hancock, h. 56 Coddington
" Fred C. draftsman, B. h. 162 Warren ave. [ler rd.
" John W. optician, 3 Winter, B. h. Park lane, bey. But-
" Mary, widow of Evan H. bds. 162 Warren ave.
" Richard M. (Sanborn & Damon) 1422 Hancock, h. at Braintree
" W. Jay, salesman, B. bds. 21 Billings

SANBORN & DAMON,

Tin Plate and Sheet Iron Workers, Plumbers and Gas Fitters.

Dealers in Steam, Hot Water and Hot Air Furnaces. Ranges, Stoves and Kitchen Furnishing Goods. Paints, Oils, Varnishes, Farming Tools, Lawn Mowers, etc. Tin and Copper Roofing, and General Jobbing.

R. M. SANBORN. Telephone 34-3. A. E. DAMON.

1426 HANCOCK STREET, QUINCY, MASS.

SANBORN & DAMON (Richard M. Sanborn and Amos E. Damon) stoves, plumbing, etc. 1426 Hancock. See above

Sandberg Adolph S. jeweler, 3 Copeland, h. 85 School
" Edward J. teaming, 20 Buckley, h. do.
" Gustave A., U. S. N. bds. 20 Buckley
" Oscar S. watchmaker, 3 Copeland, bds. 85 School
Sandelius Gustaf, quarryman, h. 31 Arthur
Sanders Alfred, carpenter, h. 62 Trafford
" Walter C. teamster, 38 Broad, B. h. 292 Beale
Sanderson Carl, machinist, bds. 141 Whitwell
" John, polisher, h. 4 McDonald
" William J. laborer, h. 38 S. Walnut
Sanford Frank, apprentice, bds. 271 Water
" N. Stuart, carpenter, h. 72 Freeman
Sanguinet Louis, baggage master, h. 119 Centre
Sanguinetti Augustus, stone cutter, h. 46 Quincy
Sappala Finelle, quarryman, h. 41 Smith
" Michael, stone cutter, h. 13 Smith
Sargent Benjamin, salesman, B. rms. 29 Beach
" Charles H. engineer, h. 119 Farrington
" Charlotte E. widow of Walter, h. 16 Elm
" Clarence D. machinist, rms. engine house, Beale
" Ezekiel C. civil engineer, 7 Temple, h. 32 Newcomb pl.
" George B. motorman, h. 126 E. Howard
" George W. wrapper cutter, b. 126 E. Howard
" Guy H. 288 State, B. h. Curtis ave. c. Baxter ave.
" Hattie E. teacher, B. b. 16 Elm
" Joel, h. 174 Willard
" Walter L., Harvard student, b. 16 Elm
Sarkaiya Mathew, quarryman, b. 28 Smith
Sartori Angelo, quarry, off G. B. Ry. h. 6 Ashland
" Francesco, stone cutter, h. 37 Bunker Hill ave.
" Narcisco, paving cutter, h. 17 Doble

Sashe Jacob, stone cutter, b. 8 Trafford
Sass Frank C. painter, h. 50 E. Elm ave.
" William H. painter, h. 38 Hamilton
Satterlund Carl, blacksmith, h. r. 14 S. Walnut
Saunders Albert E. fruit, b. Hancock, cor. Alleyne
" Alfred, carpenter, b. Gilbert
" Charles W. h. Hancock, cor. Alleyne
" Clifton F. iron worker, h. 142 Quincy ave.
" Edmund J. teamster, B. h. 230 South
" Elmer A. expressman, h. Hancock, cor. Alleyne
" Ernest L. bookkeeper, r. 2 Penn, b. 146 Franklin
" Macey V., U. S. N., b. O. B. Saunder's
" Obidiah B. carpenter, Vassal, opp. Freeman, h. do.
" V. Clyde, clerk, 1364 Hancock. b. O. B. Saunders'
" William L. (Long & Saunders) granite, r. 2 Penn, h. 146 Franklin [ave.
Savage Isaiah O. hairdresser, 13 Faxon blk. h. 13 Faxon
" James F. laborer, b. 30 Field
" John, laborer, b. 30 Field
" John T. stone cutter, h. 11 Clark ave.
" Newman A. stone cutter, h. 181 Franklin
" William, laborer, h. 30 Field
Saville Bridget, widow of Michael, h. 52 Side
" Emma M. teacher, B. h. 18 Saville ave.
" George G. h. 33 Saville ave. summer res. Bicknell
" Robert, quarryman, h. r. 53 Hall pl.
Savoie Leo, blacksmith, h. 35 Penn
" Peter, laborer, h. 274 Liberty
Sawin Edmund C. electrician, B. h. Hamden circle
Sawtelle Walter L. cashier, 8 Wash. h. 14 Alleyne ter.
Sawyer Annie E. Mrs. h. 81 Granite
" George F. Jr. salesman, B. h. Faxon rd. n. Charles
Saxe Ralph J. salesman, B. h. 255 Farrington
Sayward Charles H. butter, 91 F. H. mkt. B. h. 83 Winthrop ave.
" Mary A. teacher, Cranch school, b. 110 Winthrop ave.
" William S. whol. clothing, 101 Arch, B. h. 110 Winthrop ave. [Glencoe pl.
Scammell Charles H. wheelwright, 116 Quincy ave. b. 1
" Simeon, carriage builder, 116 Quincy av. h. 1 Glencoe pl.
SCAMMELL S. & SONS, carriage builders and painters, 116 Quincy ave. See page 460
Scanlan Cornelius, quarryman, h. 120 Willard
" Henry J. carriage painter, h. 54 Union
" Mary, widow of Michael, h. r. 51 Hall pl.
" Mary A. widow, b. 54 Union
" Patrick, polisher, h. rear 51 Hall pl.
Scanlon Cecelia Mrs. h. 483 Hancock

Scanlon Dominick Mrs. h. 8 Perkins
Scannell Michael F. clerk, 263 Water, b. Endicott
Scarborough Alexander, stone cntter, h. 43 Trafford
Scarpace Guiseppi, fruit, h. 24 Revere rd.
Schaffer Fred, bookkeeper, B. b. 33 Prospect ave.
Scharnagel Robert B. chemist, B. h. 4 Prospect
Schatzl Cosmas, stone cutter, b. 64 West
" Frank, stone cutter, h. 34 Willard
" Fred, stone cutter, b. 62 West
" Frederick, stone cutter, h. 12 Willard
" John, h. 26 Willard
" John E. stone cutter, h. 38 Willard
" Lena, widow of John B. h. 22 Willard
" Ludwig G. b. 26 Willard
" Marus, stone cutter, b. 64 West [Goffe
Schenkelberger Albert F. leather, 348 Congress, B. h. 45
Schillanger Rudolph C. clerk, B. h. 133 Marlboro
Schlager Alexis, stone cutter, h. 12 Willard
" Lewis, carpenter, h. 86 West
Schneider Joseph, stone cutter, h. 52 West
Schofield Albert, laborer, h. Hurd, n. Hancock
" Clarence Mrs. b. 25 N. Central ave.
Scholes William I. shoe machine agent, B. h. 36 Billings
Schon Anton, driver, 17 Mill
Schubert Frederick, laborer, h. 25 Garfield
" Henry, rigger, h. 45 Summer
Schuckman John, shoemaker, 6 Kidder, h. 20 do.
Schultz Sarah E. Mrs. b. 10 Olive
Schumacher Fanny Mrs. h. 17 Beach
" Waldron, student, b. 17 Beach
Schwartz Moses, pedler, h. 126 Copeland
Scolamero Michael, hairdresser, 112 Liberty, h. 110 do.
Scott Alexander R. lineman, h. 10 Wharf
" Charles H. b. National Sailors Home
" Edmund, shoemaker, b. 31 Water
" John C. (Manet Granite Co.) h. 27 Totman
" Mary E. widow of David R. h. 602 Washington
" Thomas F. car conductor, h. 6 Clay
" William, laborer, h. 183 Willard
Scouler Daniel, shipsmith, h. Madison ave.
Scribner Frank D. h. Babcock
Scully Andrew T. hostler, b. 60 Main
" Daniel, polisher, h. 5 Ballou
" John, clerk, B. b. 7 Morton, W. Q.
" Joseph P. stone cutter, h. 109 Copeland
" Margaret, widow of Michael, h. 60 Main
" Michael E. harness maker, bds. 60 Main
Seaman Annie M. widow of Duncan, dressmaker, Hamden circle, h. do.

Seaman Charles E. builder, 61 Bromfield, h. do.
" Clarence H. 282 Wash. B. b. Mrs. A. M. Seaman's
" Winifred E. telephoner, h. Willet, c. Hamden circle
Sears Edward H. carpenter, h. 23 Blake
" Harold B. draughtsman, h. Upland rd. near Saville
" J. Percival, treas. B. h. 25 Miller's Stile rd.
" Marantha M. widow of Benjamin L. h. Upland rd. n. [Saville
SEARS RUSSELL A. lawyer, rm. 6, Savings Bank bldg. 1372 Hancock, and 402 Exchange bldg. B. h. 52 Elm. See page 6
Seaver Albert, h. 253 Belmont
" Robert A. trav. salesman, h. 26 Beacon
Seavey Charles L. salesman, B. h. 70 Prospect ave.
Seeley Benjamin M. lineman, h. 144 Quincy ave.
Seely James P. clerk, B. h. 242 Belmont
Seelye William C. builder, 75 S. Central ave. h. do.
Seider Mary, widow, h. 62 West
Sellberg Allen T. h. 164 Granite
" Andre, quarryman, bds. 60 Centre
" Carl Robert, stone cutter, h. 4 Nightingale ave.
Sellew Francis L. civil engineer, h. 19 Miller's Stile rd.
Selvaggi Michael, stone cutter, h. 160 Liberty
Sennott Edward H. clerk, B. bds. 29 Bromfield
" James H. piano maker, B. h. 29 Bromfield
" James J. clerk, B. bds. 29 Bromfield
Serberg August, contractor, 5 Nelson, h. do.
" Victor (Hermanson & Serberg) bicycles, 143 Granite, h. 5 Nelson
Settinelli Emanuel, stone cutter, h. 6 Conant
Sewell Asa A. carpenter, 26 Newcomb place, h. do.
Seymour Hubert C. trav. salesman, h. 186 Arlington
" Ralph W. bookkeeper, rms. 1433 Hancock
Sfarzs Guiseppe, grocer, 121 Willard, h. do.
Shackley Albert J. stone cutter, h. 19 Cross
" Flora M. teacher, drawing, evening school, h. 3 Hall pl.
" Jonas, h. 3 Hall place
" Joseph W. carpenter, bds. 7½ Hall place
Shane Isaac, shoe repairer, 39 Temple, h. 1 Baxter place
Shanks William G. meat cutter, h. 16 Old Colony
Sharkey Patrick, coachman, Chas. M. Bryant, rms. do.
Shaughnessy John, electrician, h. 14 S. Walnut
Shaw Alfred, builder, end E. Elm ave. house do.
" Benjamin A. h. 95 Willard
" Edward M. carpenter, h. 25 Cherry ave.
" Howard, teamster, h. Bryant ave. n. Milton line
" John, dyestuffs, 40 India wharf, B. h. 65 Goffe
" John W. bds. 72 Franklin
" Joseph, paving cutter, h. 93 Willard
" Lawrence, blacksmith, bds. 95 Willard

Shaw Reginald F. carpenter, bds. Alfred Shaw's
SHAW WILLIAM G. prop. Guy's Coliseum, furniture, etc. 13 Irving pl. h. 44 Butler rd. See p. 14
Shawmut Park Real Estate Trust, 1453 Hancock
" Spring Water Co. h. 9 Hall place
Shay Albert P. plumber, 305 Newport av. h. 41 Hamilton
" Ernest M. clerk, 319 Newport av. bds. 14 Hamilton
" Lewis A. carpenter, h. 14 Hamilton
Shea Bridget, wrapper maker, h. 39 Garfield
" Catherine, h. 39 Garfield
" Catherine M. h. 12 Common
" Daniel F. quarryman, h. 60 Copeland
" Daniel F. Jr. apprentice, boards 60 Copeland
" Dennis, city laborer, h. 25 Larry place
" Dennis J. clerk, B. boards 25 Larry place
" Edmund A. machinist, house 11 Peirce
" Elizabeth M. Mrs. boarding house, 1551 Hancock
" Frank, plasterer, house 16 Newbury
" James, shoemaker, house 1551 Hancock
" Jeremiah J. laborer, h. 7 Water, A.
" John, quarryman, h. 41 Quarry st. extension
" Margaret, widow of William, house 12 Common
" Mary E. dressmaker, 17 Packards lane, house do.
" Michael, mason, 30 Bunker Hill ave. house do.
" Michael E. foreman, sewer dept. house 10 Common
" Patrick, engineer, house 20 Packards lane
" Patrick, laborer, boards 18 Oak
" Patrick F. laborer, boards 7 Water, A.
" Thomas, laborer, boards 31 Water
" Thomas F. stone cutter, rms. 16 Quincy
" Timothy J. teamster, house 6 Spring ave.
" Timothy W. boards 25 Larry place
" William, house Weymouth, near Sea
" William, laborer, bds. 18 Oak
" William, molder, boards 7 Water
SHEA WILLIAM & SON (William T. Shea) contractors and paving materials, 12 Common. See foot lines in business directory
" William T. (William Shea & Son) 12 Common, h. do.
" see Shay
Sheahan Eliza C. teacher, Adams school, bds. 12 School
" George M. student, H. U. Cambridge, b. 12 School
" Joseph M. physician, 12 School, h. do. and Post Island
Shedd Albert R. Lieut., inspector machinery, F. R. S. & E. Co. rms. 38 Greenleaf
Shedine Christine, widow, rms. 47 Washington
Sheehan Catherine, widow of John, h. 5 Perkins
" Edmund, quarryman, bds. 5 Perkins
" Frank P. plumber, h. Newbury ave. n. Charles

Sheehan Jeremiah, laborer, h. 46 Bates ave.
" John O. student, bds. 46 Bates ave.
" Michael, stone cutter, h. 12 Perkins
" Thomas, stone cutter, h. 30 Crescent
" Thomas J. trackman, O. C. St. Ry. Co. h. 46 Baxter
Sheehy Edward, engineer, h. 10 Quincy ave.
" John, quarryman, bds. r. 11 Garfield
Sheldon Charles P. clerk, bds. 123 Winthrop ave.
" Edward J. h. 123 Winthrop ave.
Shellton (The) Adams shore
Shephard Fred S. clerk, B. b. 4 River [Granite
Shepherd Frank H. night watchman, 1485 Hancock, h. 46
" George, h. 4 River
" George N. wood engraver, B. bds. 4 River
Sheppard Charles G. (J. F. Sheppard & Sons) coal, wood, etc. 9 Wharf and 19 Granite, h. at E. Braintree
" Charles G. 38 Summer, B. b. 14 Marion
" Eben W. (J. F. Sheppard & Sons) coal, wood, etc. 9 Wharf and 19 Granite, h. 58 Greenleaf
" Joel F. (J. F. Sheppard & Sons) coal, wood, etc. 9 Wharf and 19 Granite, h. at E. Braintree
SHEPPARD J. F. & SONS (Joel F., Eben W. and Charles G. Sheppard) coal, wood and hay, 19 Granite, 9 Wharf and Newport ave. opp. Wollaston station. See page 466
Sherburne Carl W. clerk, 651 Washington, b. 608 South
" Charles H. carpenter, h. 608 South
" Eva F. bds. 74 Greenleaf
" Harry E. carpenter, b. 608 South
Sheridan Matthew H. hatter, h. 34 Botolph [8 Park
Sherman Charles R. dry goods, Beale, opp. W. depot, h.
" Cyrus T. dentist, 1433 Hancock, rm. 5, h. 44 Greenleaf
" John J. b. 44 Greenleaf
Sherrick Fred J. milk, 4 Walnut, h. do.
Sherwin George H. clerk, B. h. 1 Clive
Sherwood Benjamin, machine operator, h. 101 Rawson rd.
Shevlen Elizabeth, widow of John, h. 186 Willard
" Francis O. aluminum worker, bds. 186 Willard
" John C. jeweler, bds. 186 Willard
Shirley Alexander, stone cutter, h. 6 Filbert
" George O. janitor, Lincoln school, h. 57 Quincy
Shores Arthur, painter, h. 20 S. Walnut
Shortle John J. stone cutter, h. 2 Common
" Thomas H. stone cutter, bds. 21 Common
" Thomas J. salesman, B. bds. 21 Common
Shriver Charles H. clerk, B. h. Shellton rd.
Shugrue John, h. Adams shore
Shuman Almond, carpenter, h. 15 Thayer
Shunk Clara E. (C. E. & G. C. Shunk) h. 276 Farrington

Shunk C. E. & G. C. (Clara E. and Gilbert C. Shunk) variety store, 325 Newport ave.
" Gilbert C. (C. E. & G. C. Shunk) h. 276 Farrington
Shyne Eugene, polisher, h. 10 Harris [View ave.
Sibley Arthur, shirt fronts, 11 Columbia, B. h. 18 Grand
" Arthur E. clerk, B. h. 18 Grand View ave.
" Edward M. buyer, B. h. Bird
Sidelinger George A. city auditor, and bookkeeper, 65 Franklin, B. h. 612 South
" Zenas H. h. 612 South
Sigelin Nils, quarryman, bds. 38 Copeland
Silber David, shoemaker, b. 55 S. Walnut
" Joseph, junk, 55 S. Walnut, h. do.
Silva Frank N. Mrs. h. 19 Pearl
Silver Charles, machinist, b. 22 Nelson
" see Sylvia
Silverman David, junk, 18 Sumner, h. do.
" Samuel, junk, h. 23 Sumner
Simmons Moses R. real estate, B. h. 42 Brook
" Walter E. h. 34 S. Central ave.
" Walter E. Jr. clerk, B. h. Kemper
Simond Albert, stone cutter, b. 3 California ave.
Simonds Alfred, clerk, B. h. Apthorp
" Alfred, painter, b. John B. Simonds'
" John B. painter, h. Birch, n. Glover ave.
Simons Mary, widow of William, b. 47 Willard
Simpson Arthur R. stone cutter, h. 387 Beale
" Ida, nurse, b. 28 Cottage [Milton
" J. Albert, treas. Granite Railway Co. Bates ave. h. E.
" William, machinist, h. 167 Safford
" William E. car conductor, h. Farrington
Sinclair John T. blacksmith, 17 Granite, h. 3 Wibird
Sing Lee, laundry, 145 Granite, h. do. [cock
Singer Mnfg. Co. (The) W. N. Marshall, mngr. 1463 Han-
Siogren August, paving cutter, b. 27 Parker
Sjastrand Adolph F. polisher, b. 22 Parker
Sjoberg Edwin, stone cutter's app. b. 42 Centre
Skeno Alturo, stone cutter's app. b. 1 Larry [Upland rd.
Skinner Frank A. photographer, 1364 Hancock, h. 128
" James, stone cutter, h. 283 Whitwell
" Thomas, blacksmith, h. 1 Sargent lane
" Thomas L. clerk, B. bds. 283 Whitwell
" William F. stone cutter, h. 18 Taber
Skogberg John F. grocer, 13 Station, h. 15 do.
Skon Anton, coachman, bds. 24 Deldorf
Slade Charles P. teacher, High school, h. 1 Hill
" James H. stenographer, B. h. Hill
Slaunwhite William S. painter, h. River rd. n. Bird
Sleeper Mary, widow of Harvey W. bds. 84 Winthrop ave.

Sleet Nicholas F. foreman, h. 95 E. Howard
Small Alfred K. engineer, h. Charles, c. Edison
" Carrie E. h. 85 Merrymount rd.
" Cyrus K. beef inspector, h. Bird
" Michael, laborer, h. 177 Copeland
" Sanford (Timberlake & Small) grocer, Newbury ave. and Franklin, cor. Water, h. 23 Edwin
" William W. expressman, h. 289 Newport ave.
Smart Alexander M. teamster, h. 4 Jackson
" F. Ward, salesman, B. h. 126 Winthrop ave.
" Sophia A. widow, bds. 36 Edwards
Smith Albert, engineer, h. 22 Howard ave.
" Alexander B. stone cutter, h. 82 Granite
" Alexander C. stone cutter, h. 104 Granite
" Alexander M. engineer, b. 10 Town Hill
" Annie M. widow, h. 1522 Hancock
" Arthur K. clerk, 40 Water, B. b. 15 Bennington
" Beatrice J. teacher, Wollaston school, b. 40 Willow
" Belle M. clerk, city treas. office, b. 127 Franklin
" Bernard C. stone cutter, h. 6 Albertina
" Catherine E. widow of J. Harvey, h. 7 North
" Chandler W. pianos, 120 Boylston, B. h. 214 Arlington
" Charles, quarryman, h. 12 Nelson
" Christina, widow of Alexander, dressmaker, 133 Franklin, h. do.
" Clara J. Mrs. h. 19 Blake
" C. Herbert, mngr. 16 Granite, h. at Boston
" David G. blacksmith, b. 333 Franklin
" Douglass C. machinist, b. D. Scouler's, Madison ave.
" Edward E. P. engineer, h. 48 Washington
" Emily, clerk, 149 Granite, bds. 368 Water
" Frank M. mail clerk, b. 24 Payne
" Frank W. laborer, h. Cherry, c. Curtis ave.
" Fred Berry, electrician, B. h. 333 Highland ave.
" Fred H. crockery, etc. 1 Temple, h. 100 Upland rd.
" Fred W. engineer, h. 398 Water
" Frederick A. h. 747 Hancock
" Frederick H. real estate, 87 Milk, B. h. 701 Washington
" George A. clerk, P. O. B. h. 11 Berlin
" George H. machinist, h. 457 Hancock
" George H. polisher, h. 34 Copeland
" George K. stone cutter, h. 66 Trafford
" George M. publisher, B. h. 141 Warren ave.
" Granite Co. (Wm. A. Smith and James Marr) 84 Penn
" Harold, blacksmith, h. 324 Hancock
" Henry, bds. 358 Water
" Henry R. 161 Franklin, B. h. Wollaston ave. c. Fenno
" Henry S. stone cutter, h. 37 Quincy
" Henry W. carpenter, 398 Water, h. do.
" Herbert I. printer, 589 South, h. do.

Smith Horace, carpenter, h. 10 Squantum
" Isaac E. organ maker, h. 36 Botolph
" Israel, polisher, h. Granite, cor. Town Hill
" James, bds. 92 Revere rd.
" James, men's furnishings, 145 Water, h. 71 School
" James, tool sharpener, h. 4 Town Hill
" James B. B. bookkeeper, B. h. 771 Hancock
" James C. blacksmith, b. 105 Columbia
" James H. stone cutter, h. 333 Franklin
" James K. stableman, Nat. Sailors Home, rms. do.
" James L. carpenter and builder, 166 Beach, h. do.
" Jane Mrs. variety store, 31 Copeland, h. 10 Town Hill
" John, bds. Sailors Snug Harbor
" John, granite polishing, 37 Copeland, h. 10 Town Hill
" John, leather cutter, h. 36 Newcomb pl.
" John A. h. 21 Clark [Whitwell
" John C. agent, Quincy Granite Quarries Co. B. h. 173
" John G. stone turner, h. 15 Copeland
" John M. towerman, h. 19 Old Colony
" Joseph, junk, h. 54 S. Walnut
" Joseph N., R. R. brake inspector, B. h. 53 Brook
" Judson L. clerk, 668 Hancock, h. 6 Bromfield
" J. H. h. Bird
" Lewis H. foreman, B. b. 18 Botolph
" Lewis J. shoe repairer, 549 Washington, h. 423 do.
" Louis, clerk, 53 Franklin, bds. 1522 Hancock
" Louis D. 161 Franklin, B. b. Henry R. Smith's
" Lucy A. Mrs. h. 42 Bunker Hill ave.
" Lydia, widow of Francis, h. 105 Columbia
" Martin J. foreman, A. M. Deane & Co. h. 243 Franklin
" Mary E. Mrs. dressmaker, 398 Water, h. do.
" Matthew, h. 60 N. Central
" Maurice B. sub master, High school, rms. 74 Greenleaf
" Peter, R. R. fireman, bds. 77 Centre
" Robert, carpenter, h. 333 Franklin
" Robert, quarryman, h. 77 Centre
" Robert, stone turner, b. 15 Copeland
" Robert B. salesman, B. h. 9 Prospect ave. [Liberty
" Robert D. (Adams Granite Works) 70 Penn, h. 118
" Robert F. machinist, h. 41 Bromfield
" Robert G. stone turner, h. 199 Liberty
" Robert R. stone cutter, h. 41 Granite
" Robert W. stone cutter, b. 333 Franklin
SMITH SAMUEL F. real estate, Warwick, Norfolk Downs, h. do. See back cover
" Sarah, widow of Alexander, h. 10 Town Hill
" Thomas, b. 77 Centre
" Thomas, hostler, 1455 Hancock, h. 3 Brackett
" Thomas A. teamster, 9 Wharf, h. 24 North

Smith Thomas C. stone cutter, h. 69 Penn
" Thomas G. bookkeeper, 14 Faxon blk. h. 111 Cranch
" Thomas J. foreman, 338 Water, h. 28 Chestnut
" Thomas W. (Thomas W. Smith & Co.) 338 Water, h. 329 do.
SMITH THOMAS W. & CO. (Thomas W. Smith) steam polishers, and granite column cutting works, 338 Water. See page 461
" Wellington, contractor, at E. Cambridge, h. 176 Willard
" William, polisher, h. 9 Kent
" William, stone cutter, b. 98 Franklin
" William A. (Smith Granite Co.) 84 Penn, h. 71 Trafford
" William B. boat builder, end Washington ct. h. 11 do.
" William D. electric construction and supplies, 1056 Hancock, h. 3 Old Colony terrace
" William E. laborer, b. Cherry, c. Curtis ave.
" William G. gardener, h. 250 South
" William H. b. Sailors Snug Harbor
" William H. machinist, h. 5 Jackson
" William S. laborer, h. Baxter lane, n. Arnold
" ———, driver, Boynton & Russell, b. Wollaston Hotel
" & Marshall (Robert D. Smith and William Marshall) granite, 70 Penn
Smollett George F. paving cutter, h. 27 Grove, W. Q.
" Robert W. paving cutter, b. 27 Grove, W. Q.
Smoots John, granite, rms. 1433 Hancock
Sneami William, stone cutter, b. 19 Kidder
Snears William, h. Harmon blk. Hancock
Snell James H. laborer, b. 483 Hancock
Snow Alvah, foreman, at Milton, b. 275 Farrington
" Charles A. b. Sargent lane
" Charles E. salesman, B. h. Sargent lane
" Daniel B. teamster, h. 1386 Hancock
" Ephraim A. yacht skipper, h. 96 W. Elm ave.
" Harold H. civil engineer, b. 84 Faxon rd.
" Herbert C. 110 Utica, B. h. 308 Farrington
" Jennette M. widow of Frank H. h. 32 Flynt
" William H. civil engineer, h. 84 Faxon rd.
SNYDER E. LANDIS, teacher of music, public schools, organist, Christ church, and music studio, 28 Chestnut, h. do. See page 472
Solari Feruccio, stone cutter, h. 57 Columbia
Solen Ellen and Mary A. h. 28 S. Walnut
Solonder John F. laborer, h. 69 Centre
Somers Charles J. hairdresser, 13 Faxon blk. h. 7 Newcomb place
" Charles W. jeweler, B. b. 7 Newcomb pl.
Somes Charles C. freight clerk, at S. Braintree, h. 90 Grand View av.
Sooe Lee, laundry, 1447 Hancock, rms. do.
Sorgman Isaac, bootblack, 7 Depot ave. b. 62 Quincy

Sorgman Jacob, junk, 62 Quincy, h. do.
" Marcus, painter, h. 36 Arthur [Water
Souden Alexander (John Masson & Co.) Brook rd. h. 317
" Alexander J. steam driller, b. 317 Water
" William (Souden & Morrison) h. 34 Taber
" & Morrison (William Souden and Francis Morrison) granite, Gilbert
Soule George H. S. 40 State, B. h. 127 Prospect ave.
" Louis M. teamster, h. 118 E. Howard
Souter Alexander, stone cutter, h. 44 Taber
" Margaret, bookkeeper, 263 Water, b. 44 Taber
South Shore Bicycle Co. 96 Washington
Souther Edward B. h. 29 Foster
" Elizabeth A. teacher, High school, b. 29 Foster
" Frances M. widow of Francis L. h. 20 Cottage
" Frank A. mason, h. 26 Edison
" Henry L. trav. salesman, b. 29 Foster
" Isabella A. widow of Horace O. h. 26 Edison
" Marcella A. dressmaker, 20 Cottage, h. do.
" Mary M. teacher, b. 26 Edison
" Parker, boot stitcher, h. 38 Elm [Greenleaf
Southworth Edward, master, Mather school, B. h. 94
" Stacy B. teacher, High school, b. 94 Greenleaf
Spain John, polisher, h. 11 Connells ave.
Spargo Albert T. stone cutter, h. Kendrick ave. n. Phipps
" Alfred H. stone cutter, b. 74 Trafford
" Alfred J. stone cutter, h. 74 Trafford
" Arthur H. blacksmith's app. b. 164 Granite
" Charles H. foreman, 83 Liberty, h. 26 Pearl
" Frederick J. blacksmith, h. 53 Payne
" Nellie A. bookkeeper, 83 Liberty, b. 160 Franklin
" Sarah, widow of Stephen, h. 164 Granite
" William, stone cutter, h. 2 Roberts
" William G. electrotyper, b. 2 Roberts
" William J. draughtsman, 83 Liberty, b. 160 Franklin
" William T. granite, 83 Liberty, h. 160 Franklin
Sparrow Arthur, engineer, h. Birch
" J. Arthur, clerk, B. h. 335 Highland ave.
" Louise, widow of Josiah, h. 120 Winthrop ave.
" Marcena R. fruit, 331 Newport ave. h. 27 Prospect av.
Spaulding George D. 250 Devon. B. h. Belmont, n. Beale
Spear Abigail B. widow of Samuel H. h. 430 Washington
" Caroline A. widow of Charles A. h. 166 Washington
" Carrie F. music teacher, 1207 Hancock, h. do.
" Charles F. clerk, h. 43 Botolph
" Charles H. h. 27 Franklin
" Christopher A. clerk, 1305 Hancock, h. 21 Newcomb
" Elihu T. engineer, h. 65 Warren ave.
" Francis A. probation officer, h. 25 Thayer

Spear Helen M. widow of Capt. Edward A. h. 446 Wash.
" Horace B. h. 6 Adams
" Horace E. optician, B. b. 27 Franklin
" Horace F. cashier, 1354 Hancock, h. 1063 do.
" Howard D. at 658 Washington, B. h. 44 Granite
" Judith, h. 15 Saville ave.
" Myra H. clerk, Q. W. W., City Hall, b. 65 Warren ave.
" William G. librarian, Historical Society, rms. 17 Temple
Spence Edmund A. bookkeeper, B. h. Sea, n. Bird
" Emma A. widow, h. Sea, n. Bird [do.
Spencer Frederick J. lace bleacher, r. 118 E. Howard, h.
" Mary A. widow of Frank E. h. Squantum, n. Farrington
Spillane Cornelius (Spillane & Co.) h. 6 Brackett pl.
" Cornelius J. (Spillane & Co.) h. 6 Brackett pl.
" Maurice P. lawyer, 1372 Hancock and 402 Exchange bldg. B. h. 6 Brackett pl. [whf.
" & Co. (Cornelius and Cornelius J.) curriers, Brackett
Spinney Grace M. teacher, Mass. Fields sch. b. 6 Bromfield
" Thomas L. teamster, h. 210 Hancock
Spooner George F. fruit, 94 S. Market, B. h. 64 Revere rd.
Sportsman's Grill, Sea, cor. Fensmere ave.
Sprague Arthur C. draughtsman, B. b. 346 Belmont
" Ellen A. widow of Alfred W. h. 346 Belmont
" Eugene H. provisions, 101 Blackstone, B. h. 210 Arlington [ave.
" Frank H. engraver, 125 Summer, B. h. 131 S. Central
" George E. carpenter, h. 410 Washington
" Harry W. pattern maker, b. 222 Safford
" John E. agt. 13 Broad, B. h. 73 Goddard
" Rachael C. widow of Andrew, h. 222 Safford
Sproul Arthur E. adv. agt. 7 Water, B. h. 1079 Hancock
" George, teamster, B. Johnson, h. 27 Brackett
" Herbert A. painter, b. 306 Water
" James, teamster, B. Johnson, b. 27 Brackett
" Walter P. painter, b. 306 Water
Spruhan Walter, b. Nat. Sailors Home
Sprunk Nicholas, stained glass worker, h. Montclair ave.
Squantum Yacht Club, end Channing
Squiers Ptolemy S. machinist, h. 602 South
Stackpole Harry, musician, h. Bay View ave. H. N.
Stalle Antonio, laborer, b. 27 Water [1487 do.
Stancombe Joseph W. supt. undertaking, 1485 Hancock, h.
Standish George, motorman, rms. 24 Chestnut
Staniford Charles A. glass blower, b. Faxon rd. n. Charles
Stanley Arthur, salesman, B. h. 270 Farrington
" Charles A. teaming, 128 Granite, h. do.
Stanton John J. stone mason, b. 15 Bates ave.
" Mary, widow of Patrick, b. 15 Bates ave.
" Timothy, granite cutter, b. 15 Bates ave.

Staples Charles A. supt. W. F. Co. h. 36 Freeman
Star Grocery (Albert F. Hayward) 1283 Hancock
" Pipe Jointer Co. 17 Temple
Starkey George R. baggage master, B. b. Beale, c. Farrington
Starr John H. stable man, 6 Depot ave. h. 50 Revere rd.
" Mary Mrs. dressmaker, 50 Revere rd. h. do.
" Peter J. hostler, 6 Depot ave.
Starrett Very, salesman, B. b. 157 Warren ave.
Stayner Alfred, umbrella finisher, B. h. 96 Davis
Stearns George A. blacksmith, h. 124 Granite
" Nancy J. widow of Levi, h. 124 Granite
Stebbins Charles B. draughtsman, F. R. S. & E. Co. h. 14 Bigelow
" George W. machinist, h. 72 Bromfield
Stedman William F. builder, Baxter ave. c. Hill, h. do.
Steel Edward, polisher, h. 28 Copeland
" John, carpenter, b. 662 Washington
" Lochlin, carpenter, b. 662 Washington
Steeves William H. car conductor, h. 1593 Hancock
Steinberg G. L. decorator, h. Crosby
Steinbrenner Fred, stone cutter, b. 59½ Copeland
Stendahl Gunnar, clerk, 9 Copeland, b. 40 Smith
" Hugo, clerk, Granite, n. Water, b. 26 Smith
Stenzel Charles H. h. 19 Botolph
" George, clerk, Timberlake & Small, b. 19 Botolph
Stephen George, stone cutter, h. 13 Gilbert
Stephens Minetta Mrs. h. Prospect, n. Billings
" William, derrick runner, h. 17 Buckley
Stephenson Albert E. (Quincy Plumbing and Heating Co.) 329 Newport ave. b. Newbury ave. c. Hunt
" Hannah, widow of Richard, h. Newbury ave. c. Hunt
STETSON ARTHUR W. job printer, 66 Washington, h. do. See page 10
" Charles E. junior master, E. H. S., B. b. 27 Granite
STETSON ELLA L. boots and shoes, 66 Washington, h. do.
" James H. pres. 157 Essex, B. h. 49 School
Stevens Charles F. ticket agt. Quincy Adams, b. 98 Franklin
" Harry, machinist, h. 83 Hamden circle
" Jesse Fenno, draughtsman, h. 14 Prospect ave.
" Julian J. lawyer, h. 241 Newport ave.
" Samuel E. clerk, B. b. 64 Chestnut
" William, blacksmith, b. 7 Prospect Hill
Steward Frederick R. blacksmith, b. 5 Grove, W. Quincy
Stewart Alexander, carpenter, h. 120 Beach
" Andrew M. polisher, h. 177 Whitwell
" Charles J. stone cutter, h. 179 Liberty
" Daniel, stone cutter, b. 33 Cranch
" Donald, stone polisher, h. 3 Franklin pl.
" Duncan, bookkeeper, B. b. 103 Faxon rd.

Stewart Fred J. metals, 240 A, B. h. 23 Appleton
" Jane, widow of James, nurse, h. 34 Phipps
" Janie Mrs. stud maker, rms. 192 Farrington
" John A. carpenter, h. 1 Branch
" John C. carpenter, h. 103 Faxon rd.
" Malcolm C. machinist, b. 25 Granite
" Robert, stone cutter, h. 134 Granite
" see Stuart
Stiles Albert, electrician, bds. C. D. Stiles'
" Charles D. h. Sea ave.
" Charles E. shipper, 13 Irving pl. h. at N. Weymouth
" Charles W. electrician, bds. Charles D. Stiles'
" Lovell G. h. 264 Belmont
Stitt John, teamster, h. 5 Sumner
" Robert B. stone cutter, h. 656 Washington
Stocker Eben, gold finisher, B. h. 33 Botolph
Stoddard Alex. E. 28 Bromfield, B. h. 7 Alleyne terrace
" Arthur P. machinist, h. Glover, ave. cor. Newbury ave.
" Charles H. F. heel shaver, h. 26 Baxter
" Frank H. shoemaker, h. 16 Baxter
" Willie E. carriage painter, b. 26 Baxter
Stokes Gilman M. machinist, h. 255 Fayette
Stolt Charles W. teamster, h. 22 Buckley
Stone Charles, tailor, B. h. 2 Packards lane
" Edwin L. engineer, h. Brooks, n. Billings rd.
" Eugene R. trav. salesman, h. 20 North
" George W. treas. 4 Liberty sq. B. h. 19 Lincoln av.
" Harriet A. widow of John, h. 42 Granite
" Mary, widow, b. Marlboro, c. Beach
Storey John, stone cutter, b. 20 Jackson lane
Stover Naomi R. widow of George, h. 33 Bass
Strachan Isabella G. widow, h. 977 Hancock
Stranberg Augustus, laborer, h. 5 Hillside
Stratton Mary T. b. 13 Elmwood ave.
Streeter Bennett, h. Newbury ave. n. Charles
" Wyman H. dentist, B. h. 20 Lincoln av.
Strid Carl, quarryman, b. 22 Parker
Strom Michael, stone cutter, h. 32 Copeland
Stronach John, nurse, h. 213 Liberty
Strong George A. rector, Christ church, h. 17 Elm
Stuart James A. folding foreman, 201 Columbus av. B. h. 59 Marlboro
" John, boat builder, ft. Beach, h. 65 Bromfield
" see Stewart
Studley Fred B. yachtsman, h. Cherry, c. Curtis ave.
" George E. yacht capt. h. 10 Beach
" Henry O. piano maker, b. 66 Washington
Sturgis Annie, milliner, h. Revere rd.
Sturtevant Joseph L. chemist, b. 100 Adams

Sturtevant Lawrence H. clerk, b. 100 Adams
" Thomas L. h. 100 Adams
Suburban Real Estate Agency, Holmes, n. Billings rd.
Sugrue Cornelius, painter, h. 381 Water
" Daniel, b. 381 Water
" Dennis, polisher, h. 18 Bryant ave.
Sullivan Abigail A. widow of Eugene, h. 220 Quincy ave.
" Anna, widow of James, h. 11 Phipps
" Annie, widow of Owen, h. 104 Liberty
" Bridget E. widow of James, h. 65 Summer
" Catherine, widow of Jeremiah, h. 71 Common
" Catherine C. h. 33 Crescent
" Charles J. mason, h. 96 Water
" Cornelius, laborer, h. 122 Quincy ave.
" Daniel, laborer, b. 41 Quarry st. exten.
" Daniel, stone cutter, b. 104 Liberty
" Daniel M. engineer, h. Kendrick ave. n. Franklin
" Dennis, apprentice, W. F. Co. b. M. J. Sullivan's
" Edward J., R. R. signal man, B. b. 14 Botolph
" Elizabeth, teacher, Lincoln school, b. 220 Quincy ave.
" Ellen, widow of Eugene, h. 138 Granite
" Frances C. teacher, Willard school, b. 138 Granite
" Gerald A. clerk, B. b. 14 Botolph
" Hannah, widow of John, h. 23 Grove, W. Quincy
" Hannah A. bookkeeper, R. J. Barry, h. at Neponset
" Hannah E. h. 33 Crescent
" James, h. 16 Newbury [Fitzpatrick
" James F. furniture finisher, 13 Irving pl. b. Mrs. H.
" James H. stone cutter and pres. Water, c. Liberty, h. 21 Quincy ave.
" James W. core maker, W. F. Co. b. 7 Old Colony
" Jeremiah, quarryman, h. 14 Packards lane [Jackson
" Jeremiah Jr. foreman, Merrymount Granite Co. h. 2
" Jerome L. driver, 1465 Hancock, b. 21 Summer
" John, stone cutter, h. 15 Hillside
" John D. stone cutter, h. 30 Copeland
" John E. blacksmith, h. 6 Quarry street exten.
" John F. clerk, B. h. 65 Summer
" John F. foundryman, W. F. Co. bds. 7 Old Colony
" John J. granite polisher, b. 220 Quincy ave.
" John J. rivet maker, bds. 29 S. Walnut
" John P. fisherman, bds. Mrs. H. H. Connor's, Sea
" John S. clerk, 61 Garfield, bds. 30 Copeland
" Joseph, laborer, b. 483 Hancock
" Mary, h. 40 Summer
" Mary, widow of Daniel, h. 7 Old Colony
" Mary, widow of Timothy J. h. Brackett's wharf
" Mary A. dressmaker, 220 Quincy ave. b. do.
" Michael, laborer, h. 64 Main

Sullivan Michael, stone cutter, h. 102 Liberty
" Michael D. boot treer, h. 29 S. Walnut
" Michael F. prop. Lawrence House, 18 E. Howard
" Michael J. laborer, h. Farrington, next Squantum
" Michael T. asst. supt. 1433 Hancock, rm. 13, house Baxter av. c. Charles
" Patrick, h. 4 Linden
" Patrick, stone cutter, h. 104 Liberty
" Patrick, 3rd, quarryman, h. 26 Bryant ave.
" Philip H. stone cutter, bds. 36 West
" Richard, molder, b. Farrington, n. Squantum
" Robert F. hairdresser, and pool, 542 Washington, h. do.
" Robert P. bds. 30 Copeland
" Rose, widow of Thomas J. h. 36 West
" Sadie E. clerk, 1587 Hancock, bds. 21 Quincy ave.
" Thomas E. bds. 65 Summer
" Thomas H. laborer, h. Brackett's wharf
" Thomas J., U. S. N. bds. 36 West
" Timothy, electrician, h. 14 Botolph
" Timothy, quarryman, bds. 14 Packards lane
" Timothy J. ins. agt. 1433 Hancock, bds. 27 Main
" Timothy M. h. 27 Main
" William H. boot treer, h. 432 South
" William J. trav. salesman, h. 65 Summer
" William L. clerk, T. Gurney, bds. 14 Botolph
" William M. b. 18 E. Howard
Summers William, stone cutter, h. 19 Rodman
Sumner Fred G. hatter, h. 129 Hamden circle
" Keziah, widow of Lewis, bds. 48 Grand View ave. [rd.
" Robert H. civil engineer, at E. Milton, h. 44 Rawson
Sundquist John, stone cutter's app. rms. 68 Granite
Sundstrom Olaf, stone cutter, b. 283 Water
Sutermeister Emil, laborer, h. 25 Walnut
" Frederick A. bookkeeper, h. 285 Belmont
" Gotlieb, shipper, B. h. 247 Beale
Sutherburg John F. machinist, h. Felton
Sutherland Austin A. shipper, B. bds. 476 Hancock
" Donald A. teamster, bds. J. B. Sutherland's, Water
" John, cooper, h. 476 Hancock
" John, stone carver, h. 107 Federal ave.
" John A. stone cutter, h. 104 Cranch [Water
" John B. boots and shoes, 61 Franklin, h. Franklin, cor.
" W. Fred, salesman, Milne & Chalmers, b. 476 Hancock
Swain Frederick W. clerk, 1 Copeland, h. 46 Gay
" Stephen N. shoemaker, h. 62 Phipps
Swallow Francis A. widow of A. Moreton, h. 1174 Hancock
" Moreton T. clerk, South sta. B. h. 1174 Hancock
Swanson Abdon, stone cutter, bds. 29½ Garfield
" Albert, polisher, h. 22 Isabella

Swanson August, paving cutter, bds. 71 Quarry
" Axel, stone cutter, bds. 19 Curtis
" Conrad, stone cutter's apprentice, bds. 391 Water
" Fritz, clerk, B. h. 55 Washington
" John, stone cutter, b. 27 Parker
" John E. carpenter, h. 18 Albertina
" Matilda, widow of Emil, h. 235 Fayette
" Oscar, stone cutter, h. 16 Curtis
" Oscar, stone cutter, h. 4 Nightingale ave.
" Peit, carpenter, h. 156 Granite
" Samuel, paving cutter, h. 71 Quarry
Sweeney Anthony, stone cutter, h. 26 Phipps
" George M. laborer, h. 23 Mill
" James A. stone cutter, b. 8 Bryant ave.
" James W. clerk, P. O., B. b. 26 Phipps
" John J. bookkeeper, B. b. 31 Main
" Michael J. shoemaker, h. 31 Main
" Patrick, stone cutter, h. 8 Bryant ave.
Sweet Herbert, electrician, h. 17 Appleton
Swenson Matthew, carpenter, b. 60 Centre
Swift Annie F. bookkeeper, 1372 Hancock, b. 28 Cottage
" Edgar W. lawyer, 23 Court, B. h. 231 Belmont
" George F. carriage painter, 1467 to 1471 Hancock, house Bicknell
" Jane, widow of Mark, h. Bicknell
" Orrin F. boarding house, 16 Howard ave.
Swingle Charles A. bookkeeper, 106 Penn, b. 1262 Hancock
" Jonathan S. (Swingle & Falconer) h. 1262 Hancock
" & Falconer (Jonathan S. Swingle and Alexander Falconer) granite, 106 Penn and quarry off Willard
SWITHIN BROS. (John and Thomas) real estate and insurance, 1433 Hancock, rms. 3 and 4. See back cover
" Brothers Granite Co. Thomas Swithin, pres. granite workers, 49 Granite
" John (Swithin Bros.) 1433 Hancock, h. 905 do.
" Thomas (Swithin Bros.) and pres. 49 Granite, h. 93 do.
Sylvester Arthur H. blacksmith, h. 86 Trafford
" Jeremiah B. blacksmith, h. 108 Centre
" J. B. Mrs. millinery, 199 Water, h. 108 Centre
Sylvia Antoine J. farm hand, Nat. Sailors Home, rms. do.

TABB ABNER, golf instructor, b. 200 Beale
" John, blacksmith, h. 14 Gilbert
" John H. blacksmith, h. 200 Beale
" Louis B. iron worker, b. 200 Beale
Taber Albert H. foreman, T. R. & S. Co. h. 18 Baxter
" Jesse P. h. Shellton road
" Lillie, dressmaker, 43 Quincy av. b. do.
" Mary E. widow of Edward A. T. h. 43 Quincy ave.

Tadesco Angelo, quarryman, b. 8 Ashland
Tainter Alfred B. h. Mears av. cor. Sea av.
Tait John, yard master, W. First, B. h. 17 Botolph
" William, machinist, h. Broadway
Taivanen Andrew, quarryman, h. 17 Kidder
Talbot Bernard J. clerk, 64 Franklin, h. 115 Federal av.
" Catherine, widow of Henry, h. 14 Bennington
" Catherine, widow of Henry, h. 7 North
" Clifford, machinist, b. 44 N. Central av.
" Harry A. h. 9 Glencoe pl.
" M. Frances, teacher, Gridley Bryant school, b. 14 Bennington
" Peter F. supt. of carriers, Q. P. O. b. 14 Bennington
" Richard S. carriage trimmer, blacksmith and woodworking, 1467 to 1471 Hancock, b. 25 Greenleaf
" Stephen Mrs. h. 92 School
Talleri Pietro, laborer, h. 1 Pleasant
Tangney Patrick J. stone cutter, h. 25 Arthur
Tanner E. George riveter, h. Hammond ct.
" Hannah M. widow of George, h. 44 Spear
" Jeannette M. h. 44 Spear
" Mabel R. dressmaker, b. 44 Spear
" Mary, widow of Jonathan, h. 10 Marsh
" Roger, motorman, b. 10 Marsh
" William P. trav. salesman, b. 44 Spear
Tantardini Cesare, stone cutter, h. 55 Columbia
Tantillo Deminico, fruit, h. 45 Water
Tanton John, engineer, F. R. S. & E. Co. b. 13 W. Howard
Tapier Emil, clerk, 13 Station, h. 54 Nightingale av.
Tappenden Richard L. forge foreman, 107 E. Howard, h. Putnam, n. Greenleaf
Tarbell Levi E. carpenter, h. Hunt, opp. schoolhouse
Tarbox Carroll, b. 1623 Hancock
" Fannie C. h. 1623 Hancock
" G. Franklin (S. K. Tarbox & Son) b. 1623 Hancock
" Stephen K. (S. K. Tarbox & Son) h. 1623 Hancock
" S. K. & Son (Stephen K. and G. Franklin) blacksmiths, 25 Quincy av.
" William E. clerk, B. b. 1623 Hancock
Tasker Adah M. teacher, High school, b. Upland rd.
Tate Annie, bookkeeper, 9 Brook, b. 29 Phipps
" Gertrude L. clerk, B. b. 29 Phipps
" James, carpenter, h. 29 Phipps
" Mary P. cashier, Franklin, c. Water, b. 29 Phipps
Tavender Walter J. contractor, B. h. end Squantum
Taylor Abbie, widow, h. 538 Hancock
" Charles, h. 517 Hancock
" Charles H. driver, b. 26 Main
" Charles W. salesman, B. h. 214 Highland av.
" Edmund F. h. 557 Hancock

Taylor Edmund S. paper, 268 Devon. B. h. 50 Brook
" Edward, rigger, h. 8 Sixth av.
" Eugene S. dentist, B. h. Sea av.
" Frank F. salesman, B. b. 159 E. Elm av.
" Fred A. engineer, h. 175 Safford
" George A. trav. salesman, h. 118 Merrymount rd.
" George B. mngr. B. h. Bicknell
" George P. steel engraver, B. h. 22 River
" George W. milk, 130 Elm, h. do.
" George W. supt. B. h. 132 Billings rd.
" Henry, clerk, B. b. 130 Elm
" Horace S. asst. rm. 1, Adams bldg. b. 365 Newport av.
" James, carpenter, h. Bay View av.
" James F. b. 26 Main
" Julia, widow of Robert W. h. 26 Main
" Leonard W. at T. R. & S. Co. h. 39 Berlin
" Mary T. widow of George, h. 365 Newport av.
" Waldo H. carpenter, Sea, opp. Western rd. h. do.
" Warren A. janitor, Memorial Cong. church, h. Sagamore
" William, bookkeeper, B. h. 72 S. Central av.
" William, stone cutter, h. 10 Rodman
" William H. teamster, h. 25 Union
" William R. machinist, b. 132 Billings rd.
Teasdale Catherine, widow of Robert, h. 8 Cross
" Henry E. student, b. 8 Cross
" Robert J. agent, 233 State, B. h. 48 Willard
" William H. insurance, 8 Cross. h. do.
Teel William J. printer, B. h. 33 Hamilton
Teele ——— Rev. h. Manet av.
Teerila August, blacksmith, h. 44 Rodman
" Henry, stone cutter, h. 23 Smith
" Matti, blacksmith, b. 44 Rodman
Tenney Edward S. salesman, at Neponset, h. 115 Prospect av.
" see Tinney
Thaxter Charles W. clerk, b. 6 Quincy
Thayer Ada Z. b. 29 Elm place
" Alice E. Mrs. prop. Norfolk House, 553 Washington
" Blanche M. matron, Quincy Hospital, Whitwell, h. do.
" Cassendana, teacher, Mass. Fields school, bds. 60 Crescent
" Clara E. G. teacher, Wollaston school, bds. 60 Willow
" Edmond G. 60 City Hall, B. h. 60 Willow
" Ephraim F. h. 33 Spear
" Florence M. clerk, 1435 Hancock, b. 60 Crescent
" Frederick A. h. 549 South
" Frederick G. student, b. 60 Willow
" George W. stone cutter, h. 60 Crescent
" Georgietta M. bookkeeper, B. bds. 60 Crescent
" Henry A. shipper, B. h. 49 Common

Thayer Hiram F. carpenter, h. 12 Cleverly ct.
" James H. stone cutter, h. 70 Columbia
" Joel A. machinist, h. 44 Charles
" John J. stone cutter's apprentice, b. 38 Nightingale av.
" Josiah Quincy, bds. 9 Wendall rd.
" J. C. foreman, 107 E. Howard, h. at Braintree
" Nahum, blacksmith, h. 90 West
" Nathaniel A. student, H. U. bds. 60 Willow
" Otis, blacksmith, b. 90 Copeland
" Thomas J. H. engineer, h. 9 Wendall rd. [Centre
" Walter J. S. lunch and bakery, 59 Franklin, h. 111
Thibeault Joseph, quarryman, b. r. 148 Willard
Thomas Annie F. Mrs. h. 105 Granite
" Benjamin, driver, bds. 279 Belmont
" Benjamin F. provisions, 153 Summer, B. h. 47 Billings
" David, quarryman, h. 41 Bunker Hill ave.
" Edmund, clerk, B. bds. 41 Bunker Hill ave.
" Elizabeth, teacher, Gridley Bryant school, bds. at E. Milton
" Enoch S. painter, 101 Beale, h. 39 N. Central av.
" Frank W. bds 105 Granite [Farrington, c. Beale
" Frederick Wenn, baggage master, Wollaston station, b.
" George, machinist, h. Moscow
THOMAS GEORGE E. carpenter and builder, 28 Newton, h. do. See page 7
" Gershom B. letter carrier, h. 16 Mechanic
" Herbert, machinist, b G. Thomas', Moscow
" James, machinist, h. 14 Eustis
" Jared T. Mrs. h. 57 Atlantic
" John C. carpenter, h. Bird
" John G. roofer, 55 Warren ave. h. do.
" John P. carpenter, h. 279 Belmont
" Joseph E. (T. B. Thomas & Co.) h. 722 Washington
" Mary Mrs. h. 93 Granite
" Sadie E. treas. 49 Granite, h. 93 do.
" Theodore B. (T. B. Thomas & Co.) h. 722 Wash.
" T. B. & Co. (Theodore B. and Joseph E. Thomas) hammock and tree protector, mnfrs. r. 746 Wash.
" Walter G. student, bds. 28 Newton
" William E. C. Mrs. h. 15 Lunt
" William L. optician, 3 Winter, B. h. 97 South
THOMAS WILLIAM R. lawyer, 1433 Hancock, rms. 3 and 4, and 405 Sears bldg. Boston, b. 93 Granite. See page 6
" & Miller (John L. Miller) granite, 47 Liberty
Thompson Alexander W. leather, 30 South, B. h. 107 Elm
" Alfred P. physician, 71 Brook, h. do.
" Alfred W. salesman, B. h. 71 Brook
" Alice G. bookkeeper, 7 Temple, bds. 168 Arlington

Thompson Anton J. teamster, 13 Irving pl. h. 95 Cranch
" Clara E. teacher, High school, bds. 163 Granite
" Edwin L. student, b. 12 Alleyne ter.
" Eleanor, widow of John, h. 168 Arlington
" George A. blacksmith, b. 11 Glencoe pl.
" George R. bookkeeper, B. h. 231 Newport ave.
" George S. foreman dyer, B. h. Charles, n. Faxon rd.
" Herbert A. clerk, B. b. 168 Arlington
" James (John Thompson & Sons) and assessor, h. 116 Franklin
" John & Sons (James Thompson) granite works, 9 Quarry
" John W. draughtsman, 9 Quarry, bds. 163 Granite
" Lydia J. widow of William, h. 163 Granite
" Manuel, asst. engineer, T. R. & S. Co. h. 32 Freeman
" Margaret, widow of David A. boarding house, 65 Quincy
" Margaret M. stenographer, 1372 Hancock, rm. 9, bds. 168 Arlington
" Milton, paper, 170 Summer, B. h. 7 Berlin
" Octavia, widow of Charles, h. 12 Alleyne ter.
" Robert, bds. Sailors Snug Harbor
" Robert G. stone cutter, h. 69 Trafford
" Robert M. machinist, h. 35 Beach
" Thomas, quarryman, h. 17 Smith
" Walter W. salesman, B. b. 26 Beacon
" William, carpenter, h. 11 Glencoe pl.
" William, plasterer, 21 Main, h. do.
" William A. stone cutter, h. 3 Quincy
" William P. lawyer, 30 Court, B. b. 12 Alleyne ter.
" W. W. Mrs. clerk, 1433 Hancock, b. 26 Beacon
Thorne Charles A. h. 11 Clive
" Charles S. carpenter, h. 28 Atlantic
" Henry W. rivet maker, b. 15 Douglass
" William F. quarryman, h. 15 Douglass
Thornley James, boarding house, 632 Washington
Thorpe Elwyn R. door maker, h. 11 Lunt
Thurber George H. driver's tender, h. 445 Washington
Thurston Fred L. machinist, bds. 137 Arlington
Thy Harriman, rms. 32 Washington
" Joseph, rms. 32 Washington
Tibbetts Mark, piano maker, h. Babcock
" Willis, clerk, G. G. Grant, b. A. Poland's, Glover ave.
Tierney Catherine J. widow of Patrick J. h. 312 Quincy av.
" John P. heel maker, bds. 312 Quincy ave.
" Martin J. ship reamer, bds. 553 Washington
Tighe Cornelius, stone cutter, h. Rogers, W. Q.
Tikkanen Constant, stone cutter, h. 57 Arthur
" Eino, stone cutter, bds. Albertina
Tilden Henry F. salesman, B. bds. 92 Franklin
Tilley William J. clerk, P. O., B. h. Sea

Tilton Charles B. salesman, 13 Irving pl. h. 24 Merrymount rd.
" Frank A. yard master, B. T. Co. B. h. 48 Rawson rd.
" Thomas B. furniture repairer, Bent pl. h. do.
Timberlake Lewis S. (Timberlake & Small) h. at Neponset
" & Small (Lewis S. Timberlake and Sanford Small) groceries, Newbury av. c. Sagamore, and Franklin, cor. Water
Timon James, stone cutter, bds. 15 Bates ave.
" Mary, widow of Bartholomew, h. 15 Bates ave.
Timpany William R. machinist, h. 1166 Hancock [Granite
Tingley Edward P. harness cleaner, 1485 Hancock, h. 28
Tinglof Carl, bicycles, 14 Granite, h. 22 do.
Tinker Catherine M. teacher, Woodward Institute, h. Warren ave. cor. Old Colony
Tinkham Jeremiah, h. Bicknell
Tinney Benjamin J. stone cutter, b. 158 Granite
" Daniel F. stone cutter, h. 122 Granite
" James C. teamster, h. 404 Water
" John Frank, stone polisher, h. 252 Water
" Lemuel R. lather, bds. 158 Granite
" Louisa, widow of John, h. 158 Granite
" Stephen D. polisher, bds. 158 Granite
" William G. stone cutter, h. 148 Granite
" see Tenney
Tipping Joseph E. machinist, h. 107 South
Tirrell Augustus, laborer, h. Winthrop
" Charles F. engineer, h. 10 Cottage
" Edgar M. machinist, h. 188 Safford
" Frank A. lawyer, 1453 Hancock, h. 10 Beacon
" Frederick W. trustee, Tirrell Real Estate, h. Mt. Wollaston Farm, Sea [h. 39 Chestnut
" Harry W. janitor and city messenger, 1305 Hancock,
" Henry W. trav. salesman, B. h. 187 Franklin
" Laura F. Mrs. rms. 1364 Hancock
" Quincy, carriagesmith, 109 Franklin, h. do.
" Real Estate Trust, 1459 to 1479 Hancock
Tisdale Wilson, stable, 552 and 554 Wash.h.1150 Hancock
Tite John, stone cutter, h. 226 Liberty
" Samuel, stone cutter, bds. 21 Crescent
Titus Harry W. clerk, 353 Newport av. bds. 656 Hancock
" Joseph H. coachman, G. A. Litchfield, h. 656 Hancock
" Lillian V. widow, h. end of Huckins ave.
Tobey Martha, Mary L. and Rachel M. h. 77 Hamden cir.
" Rufus B. Rev. 178 Devon. B. h. 75 Lincoln ave.
" Rufus T. jewelry, B. h. Manet ave. n. Sea
Tobin James, trav. salesman, bds. 235 Arlington
" John F. pres. 434 Albany bldg. B. h. 68 Freeman
Tocci Cecidio, stone cutter, bds. 101 Intervale

Tocci Nicola, stone cutter, bds. 101 Interval
" Titolivio (Tocci & Di Bona) h. 8 Crescent
" & Di Bona (Titolivio Tocci and Beniamino Di Bona) granite, 153 Willard
Todd George, b. r. 737 Washington
" George E. printer, B. h. 58 Billings [18 Bennington
" James Rev. D. D. pastor, First Presbyterian church, h.
" John S. plumber and gas fitter, 1 Brook, h. 27 Blake
Tomkinson John, 11 Franklin, b. 15 Newcomb pl.
" Nathaniel, shoe fitter, h. 15 Newcomb pl.
Toner Peter, polisher, bds. 31 Water
Toombs Arthur J. paving cutter, h. 106 Copeland
Topham G. foreman, 107 E. Howard
Torn Carl, stone cutter, h. 235 Whitwell
Torrey Frances, h. 267 Farrington
" Frederick M. freight clerk, B. h. 22 Blake
" W. Quincy, h. 267 Farrington [School ave. h. do.
Totman Christopher J. H. check and stencil mnfr. 8 High
" George B. salesman, B. h. 309 Highland ave.
" Henry S. h. 96 Chubbuck
" Horace W. treer, h. 37 Quincy ave.
Tottala Massimo, stone cutter, bds. 39½ Garfield
Tousey Ruth, teacher, High school, h. at Medford
Tower Charles E. h. 182 E. Howard
" Charles H. W. upholsterer, 182 E. Howard, bds. do.
" George E. carpenter, bds. 182 E. Howard
Townsend Kate S. and Cordelia, dressmakers, B. b. 20 Mill
" Reuben O. stone cutter, bds. 90 Copeland
" Robert, laborer, bds. 20 Mill
Tracy Hugh P. clerk, B. h. 317 Wash. summer res. Bell
" Michael, stone cutter, h. 10 Perkins
" Patrick, stone cutter's app. bds. 10 Perkins
Trainor John, blacksmith, bds. 553 Washington
" Thomas, teamster, b. 40 Common
" William, foreman, h. 10 Jenness
Translucent Fabric Co. end Old Colony ave.
Trask Charles T. real estate, B.h. Woodbine Cottage, Central
" Clarence H. clerk, b. 2 Willard
" Edward V. wood, 2 Willard, h. do.
" Edward V. Jr. clerk, B. b. 2 Willard
" Harry W. teamster, b. 2 Willard [ave.
Travers Catherine. bookkeeper, 145 Copeland, b. 10 Bates
" James, laborer, h. Newbury, n. Hancock
" Michael, stone cutter, h. 10 Bates ave.
Treanor Annie, ladies' tailor, 80 Coddington, b. do.
" Owen, tailor, 80 Coddington, h. do.
Treat Samuel, supt. rms. The Greenleaf
Trenta Antoinette, widow of Peter, h. 38 Cross
" Frederick, constable and interpreter, bds. 38 Cross

Trentino Santini, stone polisher, h. 8 Wesson ave.
Trepanier Bertha L. dressmaker, 307 Water, h. do.
" Mary, widow of Joseph, dressmaker, 307 Water, h. do.
Trevains Samuel, stone cutter, h. 21 Caledonia ave.
Tribou Ernest M. stenographer, B. h. 182 Beach
" M. Elizabeth, widow of John E. b. 182 Beach
" Warren R. clerk, b. 182 Beach
" W. T. Sherman (Loud & Tribou) grain, 624 Hancock, [h. 28 Brook
Tripp Arthur A. stone cutter, h. 16 Gilbert
TRIPP GEORGE A. painter, 8 Safford, h. do. See page 472
" George D. h. 64 N. Central ave.
Troup George S. clerk, B. b. 19 Penn
" John M. stone cutter, b. 19 Penn
" Sangster, stone cutter, h. 19 Penn
True G. Robert, clerk, 64 Franklin, b. 44 Pearl
Truesdale Isaac, carpenter, h. 282 Water
Trull C. W. machinist, rms. The Greenleaf
Trundy Thomas S. bds. Sailors Snug Harbor
Trussler Vincent M. printer, B. h. 167 Whitwell
Tubular Rivet & Stud Co., Linden, store, 87 Lincoln, B.
Tuck Charles S. night train master, South station, B. h. Billings rd. cor. Felton
Tucker Charles F. trunk maker, b. 1 Weston ave.
" George F. h. 1 Weston ave.
" Herbert, salesman, B. h. 183 Highland ave.
" Herbert B. h. Newton, c. Manet ave.
" Herbert F. fish, h. 286 Washington
" Jean B. teacher, Adams school, bds. 5 Summer
" John, laborer, b. 125 Centre
" John, stone cutter, b. 41 Brook rd.
" L. Frances, teacher, High school, bds. 17 Beach
Tuckett John F. letter carrier, B h. Manet ave.
Tulley Ann, widow of John, h. 12 California ave.
" Michael, coachman, 110 Adams, bds. do.
" William, crossing tender, Robertson st. h. 12 Califor- [nia ave.
Tuominen John, stone cutter, b. 6 Kent
Tuori Herman, stone cutter, h. 28 Albertina
Tupper Frederick E. civil engineer, 1364 Hancock, h. 18 Spear and Post Island
" George L. clerk, B. b. 18 Spear
" H. Adelaide, widow of Lewis T. h. 18 Spear
Turgeon Frank, teamster, h. r. 69 Common
Turner Agnes H. widow of William, h. 100 Intervale
" Albert N. blacksmith, Field & Wild, h. 20 Miller
" Andrew W. bookkeeper, b. Chubbuck ct.
" Arthur B. bds. Bay View ave. H. N.
" A. Lincoln, carriage maker, h. 459 Hancock
" Edward, treas. 27 Kilby, B. h. 86 Greenleaf

Turner Frank C. trav. salesman, b. 140 Warren ave.
" Frank W. janitor, B. h. Turner, c. Western rd.
" George A. blacksmith, h. 33 West
" Harriet E. widow of John A. h. Bay View ave. H. N.
" John F. salesman, B. h. 140 Warren ave.
" Joseph, machinist, h. 20 Old Colony
" Levi H. wood bender, B. h. 463 Hancock
" Maria, h. 14 Granite
" Mary J. h. 31 Faxon ave.
" Mary J. widow of Eliaken, h. 1 Linden
" Merton A. bookkeeper, B. b. 33 West
" Peter B. h. 31 Faxon ave. and Rock Island rd.
" Robert B. salesman, 1603 Hancock, b. 3 Granite
" Samuel B. Mrs. h. 154 Quincy ave.
Turnquist John E. quarryman, h. 66 Granite
Tutton M. Samuel, stone cutter, h. 8 Glencoe pl.
Twiss Bessie L. teacher, John Hancock school, b. Upland rd.
Twitchell Edward, h. 400 Highland ave.
Twohey Daniel M. produce, h. Safford, next Squantum
Tyler Waldo J. printer, h. 26 Blake
Tytler John, carpenter, h. 64 Trafford

ULREI MATTI, quarryman, h. 22 Albertina
Underwood Annie E. mailing clerk, Q. P. O. h. 48 Washington
" Clarence B. dentist, 1551 Hancock, h. 33 Spear
" Julia E. teacher, Coddington school, h. 48 Wash.
" Mary P. teacher, John Hancock school, bds. 48 Wash.
United States Standard Scale Co. end Old Colony ave.
Upham Melville M. real estate, 54 Devon. B. h. Mears av.
Upton Joseph M., R. R. engineer, h. 7 Walnut
Usher Rebecca B. widow of John, h. 44 Spear
" Urise F. bds. 91 Willard

VALLEY TELESPHORE G. machinist, h. 67 Cleverly ct.
Vanderbeck Eliza Mrs. tailoress, 154 Hancock, h. do.
" William, elevator man, B. h. 154 Hancock
Van Dormely Edward F. bds. Sailors Snug Harbor
Vanelli Joseph, stone cutter, b. 57 Columbia
Van Iderstein Benjamin F. carpenter, b. 23 Blake
" George, carpenter, bds. 168 Granite
Varney George H. foreman, 107 E. Howard, h. Cherry
Veader Joseph, h. Sea, H. N.
Veale Thomas, stone cutter, h. Vernon
Veazie Charles F. express, 236 Franklin, h. do.
" Francis, h. 21 Granite
" Sarah E. h. 21 Granite
Veith Brenton, clerk, 171 Water, h. at Milton
Vendetti Michael, laborer, h. 39 Hall pl.
Vendret Armand, stone cutter, h. 76 Rodman

Veno Frederick, laborer, h. 781 Washington
" Simon, laborer, h. 779 Washington
Vergobbi Carlo, stone cutter, bds. 5 Liberty sq.
" Frank, stone cutter, h. 193 Liberty
" Simeon, stone cutter, h. 193 Liberty
Verkampen Charles, laborer, b. 3 E. Howard
Verna Genero, laborer, h. 42 Water
Viden August, clerk, 64 Franklin, h. off do. n. Penn's Hill
Vincent Augustus, milkman, 67 Canal, h. do.
" Charles, laborer, h. 7 Cottage
" Geoffrey, hostler, 18 Washington, h. 58 Coddington
" Simon, farmer, Nat. Sailors Home, rms. do.
Vinton Abbie, h. 50 Chestnut
" Ann W. widow of George Jr. h. 53 Holmes
" Edward P. variety store, Sea, h. do.
" Emma A. massage, 53 Holmes, b. do.
" George W. spectacle case maker, h. 50 Chestnut
Virgin Franklin P. oculist, 1608 Hancock, h. at Weymouth
Vissa Antonio, quarryman, bds. 31 Buckley
Vogel Adam & Son (John Vogel) granite, 83 Willard
" Adam S. real estate, 74 Willard, h. do.
" John (Adam Vogel & Son) h. 65 Willard
" Joseph H. granite, 222 Water, h. Adams, c. Beale
" Joseph H. Jr. bds. Joseph H. Vogel's
" J. Bennett, clerk, 1525 Hancock, bds. 65 Willard
" J. Oswald, physician, bds. 65 Willard
Vogler John S. supt. 3 Head pl. B. h. 27 Botolph
VonEmden Henry, salesman, B. h. 7 Botolph
Voorhes Charles, clerk, B. bds. C. Brandt's, Mears ave.
" George, clerk, B. bds. C. Brandt's, Mears ave.

WADE EDMUND R. h. 2 Prospect
" John R. h. 32 Gay
" Mary L. Mrs. teacher, cooking, High school, b. 2 Prospect
" Ralph M. b. 136 Winthrop ave.
Wadsworth Dexter E. (D. E. Wadsworth & Co.) furnishings, 1425 Hancock, h. 195 Goffe
WADSWORTH D. E. & CO. (Dexter E. Wadsworth) dry goods, furnishing goods and small wares, 1425 Hancock. See front cover
Wagner Jesse Rev. pastor, First Meth. Epis. church, h. 78 Lincoln ave.
Wah Chung, laundry, 549 Washington, rms. do.
Wainwright Frances M. widow, h. 103 Greenleaf
Wait Adelaide A. widow of Charles L. h. 323 Farrington
" Lyman E. salesman, B. bds. 323 Farrington
Waite Adelaide M. widow of Frederick, h. 249 Safford
" Albert H, builder, h. 15 Bennington
" Fred S. plumber, bds. 249 Safford

Waite Henry W. foreman, T. R. & S. Co. h. 249 Safford
Wakeling John, oiler, foot Wharf, h. at N. Weymouth
Waldron Bertha H. teacher, bds. 34 Granite
" Edith B. teacher, bds. 34 Granite
" Elizabeth, clerk, 1425 Hancock, bds. 75 South
" George T. phonographer, h. 34 Granite
" Helen G. bookkeeper, B. bds. 34 Granite
Wales C. teamster, b. 58 Chubbuck
" Edward C. bookkeeper, B. h. 42 Atlantic
" Edward S. clerk, B. bds. 42 Atlantic
" Frank S. car conductor, rms. 1364 Hancock
" George W. clerk, 64 Wash. rms. 1364 Hancock
" Lois K. widow of Welcome H. h. 44 Coddington
Walker Anna A. nurse, Quincy Hospital, bds. do.
" Betsy H. widow, b. 618 South
" Elbridge M. engineer, h. Warwick, n. Apthorp
" Ellen C. teacher, Woodward Institute, h. at Boston
" Frank P. h. 32 Grand View ave.
" George, granite cutter, h. 6 Main
" James B. clerk, 11 Chauncy, B. h. 25 Thayer
" James B. supt. Arthur, c. Nelson, b. 14 Town Hill
" John A. machinist, h. 34 Tyler [Hill
" Joseph, prop. Aberdeen Granite Works, h. 14 Town
" Timothy, bds. 11 Newcomb pl.
" William, laborer, b. 1 Glencoe pl. [n. Sea
Wall G. Francis, grocer, 755 Shawmut ave. B. h. Crosby,
" Matilda E. nurse, bds. 5 Wibird
" see Whall
Wallace Andrew, milk striker, bds. Bickhell, cor. Palmer
" Ann J. widow of Edward H. h. 15 Squantum
" Ernest, stone cutter, h. 9 Kent
" George A. cashier, B. h. 4 Walnut
" William, milk striker, bds. Bicknell, c. Palmer
" William, salesman, 1435 Hancock, b. 44 Quincy
" William E. carpenter, h. Everett, c. Hamilton
Wallin Anders Gus, quarryman h. Whitwell, c. Adams
" Axel, student, b. 27 Parker [Parker
" Bent Severin, shoes and repairer, 99 Granite, house 27
" Charles, painter, bds. 24 Curtis
" Ingar, widow of John A. h. 24 Curtis
" Jacob, polisher, bds. 25 Smith
Walmsley Henry R. clerk, B. h. 3 Walnut
Walorz Narciso, stone cutter, h. 278 Liberty
Walsh Deglan, laborer, h. 60 Canal
" Edward W. stone cutter, h. 52 Newcomb
" Elizabeth G. operator, 1433 Hancock, b. 156 Quincy av.
" Ellen, h. 31 Water
" Ellen, widow of Richard, h. 24 Larry pl.
" Francis, janitor, Willard school, h. 81 Willard

Walsh George W. rivet maker, h. 194 Fayette
" James F. carriage painter, bds. 31 Water [pl.
" John F. apothecary, Copeland, c. Cross, bds. 24 Larry
" John F. car conductor, bds. 50 Canal
" John H. stone cutter, h. 133 Liberty
" John W. salesman, 1495 Hancock, b. 156 Quincy ave.
" Katherine C. chief operator, 1433 Hancock, rm. 17, b. 156 Quincy ave.
" Margaret, widow of Michael, h. 156 Quincy ave.
" Maria, widow of Michael, h. 133 Liberty
" Michael F. stone cutter, h. 129 School
" Michael J. driver, 1465 Hancock, bds. 50 Canal
" Michael T. clerk, B. bds. 156 Quincy ave.
" Richard H. stone cutter, h. Revere, c. Malden
" Thomas J. leather sorter, B. bds. 129 School
" Wesley W. meat cutter, 1380 Hancock, h. 29 Elm pl.
" William F. engineer, h. 39 Main
" William J. conductor, h. 20 Gay
" William T. student, bds. 31 Water
" see Welsh and Welch
Walters Catherine E. Mrs. h. 33 Bates ave.
" Charles E. carpenter, bds. 33 Bates ave.
" John R. (Aberogwen Monumental Works) 50 Copeland, h. 48 do.
" Louis J. builder, 33 Bates ave. bds. do.
Ward Bernard, stone cutter, b. P. Coleman's, Madison av.
" E. Gertrude, teacher, Quincy school, b. Adams
" James, mason, b. Wollaston Hotel
" Jane M. widow of Elijah, h. 33 Saville
" John C. machinist, h. 25 Old Colony
" Leon, mngr. Bay State Aluminum Co. h. 33 Saville
" May A. Mrs. lecturer, Quincy Mansion school, rms. do.
" Merrill C. Rev. pastor, First Universalist church, Wash.
" Patrick, stone cutter, h. 32 Payne
" William, teamster, h. 37 Common
" William A. boiler maker, h. 10 North
" William C. florist, Adams, n. Greenwood, h. do. [lor
Wardwell George A. Jr. foreman, T. R. & S. Co. h. 146 Tay-
" Herbert, machinist, h. 47 Freeman
Ware Winfred, exp. messenger, B. h. 7 Webster
Warme Angelina Mrs. variety store, 2 Hillside, h. do.
" John, quarryman, h. 25 Station
" Nils F. paving cutter, h. 2 Hillside
Warmington Edward J. stone cutter, h. 60 Rodman
" William C. blacksmith, h. Intervale, c. Centre
Warner Arthur H. station agt. Quincy Adams, h. Newbury ave. n. Charles
" David, plumber's helper, 1376 Hancock, bds. 45 Penn
" Helen M. clerk, 1435 Hancock, bds. 45 Penn

Warner Olaf, stone cutter's app. bds. 21 Buckley
" William H. inspector, Q. W. W. h. 45 Penn
Warshaw Joseph, b. 64 Granite [h. 64 Granite
" Louis, dyeing and cleansing, 1503 and 1505 Hancock,
Washburn Everett, aluminum worker, b. 235 Whitwell
" William S. h. 175 Arlington
Washington Park Real Estate Trust, 1453 Hancock
Waterhouse Charles Y. machine operator, h. 25 Chestnut
" Edwin J. foreman, at Brockton, h. 48 Atlantic
" E. D. Mrs. bookkeeper, 64 Franklin
" Frank P. 45 Summer, B. h. 98 Lincoln ave.
" Harold, clerk, B. b. 98 Lincoln ave.
" Ida F. widow of Gilbert A. h. Squantum (East) next Newbury ave.
" Lillian M. teacher, Mass. Fields school, b. Squantum (E.)
" Maria J. widow of Charles, nurse, h. 25 Chestnut
" Nancy, widow of Cyrus, b. Newbury av. n. Squantum (E.)
" Seth T. painter, h. Newbury ave. n. Squantum
Waterman Nancy S. widow of William F. b. 463 Hancock
" Walter Herman, mason, h. 181 Arlington
Waterson Richard, molder, W. F. Co. bds. 312 Hancock
Watson George, quarryman, h. 37 Bates ave.
" James A. stone cutter, h. 65 Quincy
" John H. trav. salesman, h. 24 Cross
WATSON THOMAS A. pres. 107 E. Howard, h. at Braintree. See map
Watt Elizabeth, widow of George, h. 53 Trafford
" Richard M. 107 E. Howard, h. 17 Marion
Watts Charles E. motorman, h. 10 Clay
Weaver Walter S. clerk, 64 Franklin
" Walter S. station agent, Atlantic, h. 58 Billings
Webb Charles H. machinist, 1519 Hancock, b. 24 Chestnut
" Charlotte, h. 40 Granite
" James H. engineer, Navy Yard, Chasn. h. 213 Wash.
" William G. clerk, B. b. 213 Washington
" Wilson E. carpenter, h. 41 Faxon ave.
Webber Henry, laborer, h. 12 Hancock
" Hollis A. h. Sea
" Louis P. h. 55 Independence ave.
" William J. trav. salesman, b. 55 Independence ave.
Webster Charles W. carpenter, h. 57 Rawson rd.
" Eugene A. teamster, 783 Wash. h. 120 Granite
" Fred L. hairdresser, 8 Copeland, h. do.
" George, operative, b. 8 Chester
" William A. clerk, B. Herald, h. Upland rd. n. Dimmock
Wedderburn John, stone cutter, h. 16 Jackson
" Maggie F. Mrs. boarding house, 16 Jackson
Weeden Andrew G. carpenter, h. 23½ Cranch

Weeden August N. provisions, h. 8 Nightingale ave.
" Henry C. pres. Com'l, c. Hanover, B. h. 27 Saville av.
" John A. provisions, h. 23 Cranch
" Otto B. clerk, 119 Copeland, h. 23 Cranch
Weeks Benjamin J. (The Weeks-Hill Pharmacy) 3 Temple, h. at Tacoma, Wash.
" Charles E. electrician, h. 9 Hancock court
" -Hill Pharmacy (The) (Benjamin J. Weeks and Hallock H. Hill) 3 Temple
" James, carpenter, b. 9 Hancock ct.
" Lester E. motorman, rms. 7 Temple
Weidman Agaton, carpenter, b. 24 Clark av.
Weiler Caroline, h. Babcock
Weixler Arthur B. foreman, 41 Baxter, h. 69 Union
" Carl W. leather worker, b. 69 Union
Welch Daniel, stone cutter, h. 20 Kidder
" Edward, teamster, b. r. 14 Furnace ave.
" Frank, foreman, Granite Ry. Co. h. 27 Roberston
" Fred, asst. foreman, b. 27 Robertson
" John, stone cutter, b. 6 Bates ave.
" John F. pres. Quincy Co-operative Bank, and city physician, 1662 Hancock, h. do.
" John H. mngr. H. O. Nute Co. Sagamore, h. 41 Botolph
" John W. cook, h. 9 Myrtle
" Joseph T. engineer, h. 105 Cranch
" Josiah, stone cutter, h. 47 Crescent
" Patrick, laborer, b. Willet, c. Hancock
" Peter F. laborer, h. 85 Franklin
" Thomas, quarryman, h. 105 Cranch
" Warren W. laborer, b. 391 Washington
" William W. student, b. 27 Robertson
Welcher Albert, at T. R. & S. Co. rms. 118 Upland road
WELLINGTON FRANK O. gen. mngr. 107 E. Howard, h. at E. Braintree. See map [mont
" Walter J. salesman, 658 Washington, B. h. 232 Bel-
Wells Annie C. widow of Thomas, lace bleacher, 12 Winter, h. do.
Welsford William, painter, h. 12 Mill
Welsh Albert, laborer, b. Mary Godsell's, Chubbuck
" George M. cigar maker, b. Morris Welsh's
" James H. billiards, 132 Copeland, b. 136 do.
" John A. letter carrier, B. h. Glover ave.
" Margaret, widow of John, h. Federal ave. n. Goddard
" Michael J. stone cutter, h. 4 Centre
" Minnie E. teacher, Cranch school, b. Morris Welsh's
" Morris, machinist, h. Rawson rd. n. Billings rd.
" Nellie C. clerk, 9 Saville, b. Rawson rd.
" Stephen D. machinist, b. Morris Welsh's

Welsh Thomas G. lunch, 9 Saville, h. Rawson rd.
" see Welch and Walsh
Wendall James R. machinist, h. 276 Fayette
Wendell George B. clerk, 1433 Hancock, h. at E. Milton
" John, coachman, 120 Adams, b. do.
Wentworth Arthur P. salesman, B. h. 65 Granite
" Herbert W. printer, b. 30 Elmwood ave.
" John W. salesman, B. h. r. 1 Willard
Wentzell Charles H. machinist, b. 41 Crescent
West Charles Frederick, machinist, h. 340 Adams
" Charles F. h. 308 Highland ave. [Adams
" Helen M. Mrs. teacher, John Hancock school, h. 340
" Quincy Land Co. 1453 Hancock
" Quincy P. O. sub-station No. 1, 110 Copeland
" Walter, laborer, b. 27 Elm pl.
" William V. h. 78 West Elm ave.
Westberg Charles, teamster, h. 49½ Arthur
Western Union Telegraph Co. Wollaston and Quincy Centre depots [Winthrop ave.
Westgate Mary L. teacher, Woodward Institute, b. 90
Westland George T. surveyor, rms. 8 Cottage
" John, foreman, 6 Penn, h. 60 Granite
" William, b. 60 Granite
WESTLAND WILLIAM, hardware, paints, etc. 1597 Hancock, h. 20 Garfield. See page 3
Weston George, bookkeeper, foot of Pond, h. 441 Wash.
" George, salesman, B. h. 285 Newport ave.
" Maria, dressmaker, 231 Newport ave. rms. do.
" Nathan, h. 42 Granite
Wettergreen Oscar, driver, 5 Saville
" Oscar, teamster, F. H. Crane & Sons, h. 308 Water
Weymouth Henry S. agent, h. Glover ave.
" Henry S. Mrs. dressmaker, Glover ave. h. do.
Whalen Edward J. student, b. John Whalen's, Squantum
" John, hostler, 6 Depot ave. rms. do.
" John, trader, h. Squantum, n. Milton line
" Nellie E. widow of Timothy, h. 195 Cranch
" Thomas A. molder, h. Bowdoin
Whaley S. L. Mrs. h. Manet ave. n. Sea
Whall Clifton H. h. end Webster
" Frank R. clerk, b. end Webster
" Harry H. molding maker, b. 193 Arlington
" Howard A. clerk, B. h. end Webster
" Mary E. nurse, h. 25 Chestnut [ton
" William H. H. moldings, 50 Thayer, B. h. 193 Arling-
" William H. H. Jr. molding maker, bds. 193 Arlington
" see Wall [Wharf, b. 650 Wash.
Wheaton Alva (L. C. Embree & Co.) yacht builder, 14
Wheble Adelaide M. dressmaker, h. 4 Field

Wheble Edwin R. fish, h. 14 Mill
" Ella A. h. 4 Field
" Priscilla R. widow of John H. h. 4 Field [land av.
Wheeler George H. carpenter, h. Elmwood av. bey. High-
Whelan James, teamster, b. 243 Fayette
" Thomas, grading contractor, 243 Fayette, h. do.
Whelen Thomas, inspector, h. 48 Coddington
Whicher John T. broker, B. bds. 76 Adams
" Sarah H. teacher, at Milton, bds. 76 Adams
" Thomas A. h. 76 Adams
Whitaker John H. Rev. pastor, Atlantic Memorial Cong. church, h. 21 Billings [land rd.
Whitcher Jennie N. teacher, John Hancock school, b. Up-
Whitcomb Caroline, widow of William, h. 6 Clive
" George L. (Whitcomb & Fisher) h. at E. Weymouth
" Joseph W. stone cutter, h. 9 Parker
" Mary C. widow of Noah L. h. 9 Parker
" & Fisher (George L. Whitcomb and Edson F. Fisher) bakers, 579 Washington
White Alice G. cataloguer, public library, bds. 16 River
" Annie Z. teacher, Willard school, bds. 88 Copeland
" Caroline M. widow of George K. h. 20 Cottage
" Charles, teamster, bds. 4 Hillside
" Charles D. foreman, 85 High, B. h. 269 Beale
" Charles D. stone cutter, 19 Miller, bds. 88 Copeland
" Charles E. pattern maker, h. 65 Union
" David, coachman, b. 22 Larry pl.
" David J. clerk, Lyons Granite Co. b. 1 Wild pl.
" Edward F. supt. at Whitman, h. 7 Pine
" Eunice W. widow of Levi L. bds. 16 River
" Frank W. ins. 44 Kilby, B. h. 129 Winthrop ave.
" Fred, clerk, 74 Copeland, b. 88 do.
" Fred L. clerk, b. 269 Beale
" Genevieve W. at training school, bds. 88 Copeland
" Gustavus R. clerk, 1380 Hancock, h. 47 Charles
" Hannah, widow of Timothy, h. 22 Larry pl.
" Henry A. clerk, B. b. 15 Glencoe place
" James A. (J. N. White & Son) 19 Miller, h. 25 do.
" James C. park police, h. 22 Larry pl.
" James N. (J. N. White & Son) h. 88 Copeland
" John, laborer, b. 49 Woodbine
" John, quarryman, h. 1 Wild pl.
" John T. foreman, 15 Chardon, B. h. Newbury av. n. Glover av.
" Joseph E. civil engineer, 16 City sq. Chasn. h. 16 River
" Joseph H. blacksmith, 19 Miller, h. 94½ Copeland
" Joseph H. contractor, B. h. 39 Atlantic
" J. N. & Son (James N. and James A.) granite, 19 Miller
" Lawrence, laborer, 6 Willow ave.

White Lewis J. draughtsman, 19 Miller, b. 88 Copeland
" Mary, widow, h. 118 Willard
" Mary A. teacher, Willard school, bds. 20 Cottage [do.
" Mary F. vocalist, and piano teacher, 88 Copeland, h.
" Michael, hostler, 51 Edwards, bds. do.
" Michael H. foreman, B. h. 15 Glencoe pl.
" Patrick, rivet worker, bds. 1 Wild pl.
" Samuel, laborer, h. 20 Main
" Susan E. h. 88 Copeland [ton Hotel
" Thomas H. hairdresser, 335 Newport ave. bds. Wollas-
" Thomas W. stone cutter, h. r. 4 Granite
" William B. (W. B. White & Son) h. at Boston
" W. B. & Son (William B.) mnfrs. fancy leather goods, 41 Baxter
Whiteacre Robert W. carpenter, h. 226 Safford
Whitehead Fred C. storekeeper, F. R. S. & E. Co. h. 112 Chubbuck
" John H. machinist, h. 19 Kemper
Whitehouse George H. tinsmith, h. 34 Elmwood ave.
Whiteway Robert, polisher, b. 81 Rodman
Whiting Abbie L. b. 15 Quincy ave.
" George S. T. h. 199 Quincy ave.
" James B. h. 199 Quincy ave.
" James S. leather, B. b. 72 Prospect ave.
" Joseph W. fish, b. 199 Quincy ave.
" Julia M. widow of Harrison, h. 135 Granite
" Lucianna A. widow of Gardner, b. 53 Tyler [folk
" Sarah E. widow of Charles G. bds. Fred S. Card's, Nor-
" William C. salesman, b. 34 Federal ave.
" William J. laster, h. 135 Granite
Whitman Albert L. clerk, 583 Washington, h. 110 Chubbuck
" Enoch C. head farmer, Nat. Sailors Home, rms. do.
WHITMAN HERBERT T. civil engineer, and surveyor; also agent Adams Real Estate Trust, Boston office, 85 Devonshire; Quincy office, rms. 20 and 21 Adams bldg. 1364 Hancock, h. 129 Grand View ave. See map
" John G. 85 Devon. B. b. 129 Grand View ave.
" Levi, farmer, Nat. Sailors Home, rms. do.
" Lucius E. blacksmith, h. 63 Penn
" William, laborer, b. 3 E. Howard
Whitmarsh William P. supt. Putnam Nail Co. at Neponset, h. 35 Winthrop ave.
Whitney Adams, b. 31 Gay
" Frank C. clerk, B. h. Putnam, c. Butler rd.
" Maria A. dressmaker, bds. 31 Gay
" William H. bds. 31 Gay
Whiton Clara F. widow of Harry W. b. 756 Washington

Whiton Francis H. sec. and mngr. Mather Launch and Canoe Co. h. 310 Safford
" Joseph L. 91 Bedford, B. h. 700 Washington
" Joseph L. Jr. bds. 700 Washington
" Ross K., Harvard student, bds. 700 Washington
" see Whitaker
Whittam Winfield S. engraver, B. h. 154 Taylor
Whittemore Emma T. Mrs. h. 24 Winthrop ave.
" George W. clerk, bds. Squantum, c. Montclair
" Ira M. trav. salesman, h. Island ave.
" John M. Mrs. h. Everett
" M. Josephine, widow of Charles B. h. 23 Chestnut
" Walter L. h. 415 Newport ave.
" Walter L. Jr. student, b. 415 Newport ave.
Whitten Charles O. treas. 68 Western ave. B. h. Bicknell
Whittier Fred A. express messenger, B. h. 159 Arlington
" Joseph E. clerk, B. b. 164 Safford
" Oswell, machinist, B. b. 164 Safford
Wholey Edward, laborer, bds. Webster, opp. Clay
Whorf Stephen C. draughtsman, bds. Bigelow
Widstrom Carl, helper, 2 Clay, b. do.
Wiekkala Abraham, quarryman, h. 6 McDonald
Wieting Herman, engineer, h. 33 Newton
" Herman H. clerk, B. bds. 33 Newton
Wiggin Charles B. grocer, Bell, h. do.
Wight Albion P. b. 86 E. Howard
" Gilbert M. lineman, h. 86 E. Howard ave.
" John A. stone cutter, bds. 115 Intervale
" John M. b. 653 Washington
" Marcus E. pilot, h. 653 Washington
" Marcus S. clerk, 651 Washington, b. 653 do.
" Willie M. fore. 403 Wash. B. h. 83 Lincoln ave.
" see White
Wightman John W. machinist, h. n. end Broadway
Wilbar Chester H. master Willard school, bds. at E. Milton
Wilbur George, helper, b. 175 Taylor
" G. H. h. Manet ave.
" Herbert G. (Beacon Ice Cream Co.) 64 Wash. h. at [Boston
" Horace, carpenter, h. 19 River
" Isaac G. machinist, W. F. Co. h. 19 N. Central ave.
" Warren J. shoemaker, 337 Newport ave. h. 175 Taylor
" Warren S. C. machinist, bds. 175 Taylor
Wilcox Edward C. clerk, B. h. 162 Highland ave.
" Fred A. house Bell
" George L. machinist, h. Glover ave. c. Felton
" Wallace W. plater, B. h. Bay View ave. H. N.
Wild Caroline A. widow of John Q. A. h. 127 Granite
" Emily C. h. 127 Granite
" Frank M. (Field & Wild) granite, head of Gass pl. h. [127 Granite

Wilde Charles F. salesman, B. h. 38 Billings
" Roger H. 5 Winthrop sq. B. h. 38 Billings
Wilder Edith H. Mrs. dressmaker, 61 Washington, b. do.
" Harold, clerk, B. bds. John Wilder's
" John, bookkeeper, B. h. Squantum (East) opp. Billings
" John R. milkman, Squantum (East) opp. Billings, b. do.
Wiley Robert, polisher, bds. 25 Gordon, W. Q.
" Stephen B. Jr. truckman, B. h. 314 Highland ave.
Wilford Edward, agt. 1463 Hancock, rms. 24 Chestnut
Wilkins George H. salesman, at Campello, h. Sea ave.
" Lewis N. shoe cutter, h. 23 Edwards
Wilkinson John, carpenter, h. 57 Squantum (East)
Willard Darius, laborer, h. Turner
" Horace Mann, prin. Quincy Mansion school, 23 E. Elm ave. h. do.
" Marshall C. carpenter, h. Turner
" Ruth S. Mrs. asst. prin. Quincy Mansion school, 23 E. Elm ave. h. do.
Willbas Gustaf, mnfr. granite cutters' tools, r. 4 Nelson, h. [4 do.
Willett Abbott E. shoe stitcher, h. 7 High School ave.
" Edward, house 4 Clive
" Hannah, widow of Edwin N. h. 7 High School ave.
" William W. H. letter carrier, h. 292 Franklin
Williams Albert J. clerk, B. h. 207 Liberty
" Allen T. jeweler, B. h. Montclair ave.
" August, blacksmith, h. 21 Smith
" Benjamin R. stone cutter, bds. 26 Pleasant
" Elizabeth, widow of Jonathan, h. 242 Goffe
" Elizabeth F. C. widow of Francis, h. 15 Alleyne ter.
" Ella E. cashier, Cong'l House, B. bds. 242 Goffe
" Elmie L. widow of Jonathan O. h. 242 Goffe
" Frederick E. bookkeeper, Hanley Const. Co. h. 177 [Wash.
" Frederick W. carpenter, b. 32 Chestnut
" George R. fore. comb. wagon, Q.F. D. h. 1451 Hancock
" Henry, foreman, 35 Copeland, h. 14 Barry
" Henry A. mechanical engineer, B. h. 69 Grand View av.
" John, quarryman, b. 18 Clark av.
" John, stone cutter, h. 9 Barry
" John D letter carrier, h. 5 Quincy
" John G. paving cutter, h. 17 Ashland
" Loretta E. clerk, 1473 Hancock, bds. 184 Granite
" Lydia M. housekeeper, 195 Quincy ave.
" L. Dowley, house 120 Adams
" Peter, shoemaker, h. 195 Quincy ave.
" Peter J. chief engineer, fire dept. and contractor, 19 Independence ave. h. do.
" Richard S. stone cutter, h. 58 Rodman
" Robert J. electrotype finisher, h. 203 Quincy ave.
" Robert J. electrotyper, B. h. 48 Crescent

Williams Sarah C. widow of Richard, h. 15 Cross
WILLIAMS THOMAS L. watchmaker, jeweler, and engraver, 1473 Hancock, h. 16 Newcomb pl. See page 467
" Washington, hat block maker, h. Elm ave. c. Kemper
" William J. bookkeeper, 107 Willard, bds. 15 Cross
" William J. foreman, 74 Quarry, h. 88 Granite
" William S. h. 18 Pleasant
Williamson Michael, quarryman, h. 25 Smith
Willis Aaron H. fish, Sea; h. do.
" Charles, inspector, F. R. S. & E. Co. bds. T. B. Davenport's
" Mitchell, h. 14 Chestnut
Willits Charles, asst. inspector of metals, F. R. S. & E. Co. b. 38 Greenleaf
Willoby Charles H. prop. Granite City Print, h. at Weymouth
Wilson Alexander, stone cutter, b. 228 Whitwell
" Andrew, paving cutter, h. 5 Gothland
" Charles, h. 229 Farrington
" Charles, edgestones, paving, etc. 101 Granite, h. do.
" Charles H. lawyer, rm. 22, Adams bldg. 1364 Hancock, bds. 101 Granite
" Ernest E. railroad fireman, bds. 35 Atlantic
" Fannie A. widow of Charles A. b. 1126 Hancock
" Frances R. G. h. 1126 Hancock
" George F. piano maker, B. h. 35 Atlantic
" George H. (G. F. Wilson & Co.) groceries and provisions, 1455 Hancock, h. 47 Revere rd.
WILSON G. F. & CO. (George H. Wilson) groceries, and provisions, 1455 Hancock. See p. 466
" Harry A. painter, h. 153 Water
" Henry, bds. Nat. Sailors Home
" Henry G. bookkeeper, B. h. 105 Granite
" Jane, widow of Francis, h. 105 Granite
" John, stone cutter, h. 59 Centre
" John Q. granite, 59 Centre, bds. do.
" Mary M. widow of Stephen F. h. 50 Beach
" Robert, bds. Sailors Snug Harbor
WILSON STEPHEN E. real estate and insurance, 1374 Hancock, h. 1126 do. See page 462
" Wallace M. blacksmith, bds. 59 Centre
" Walter B. clerk, 1455 Hancock, bds. 47 Revere rd.
" William, farmer, h. 55 Squantum (East)
" William, music teacher, 4 Presidents ave. h. do.
" William E. quarryman, bds. 59 Centre
Winlock Annie, widow of William, h. Royal
" Walter E. clerk, B. bds. Royal
Winneberger Charles M. carriage and sign painter, B. h. 224 Goffe
" Charles W. K. artist, B. bds. 224 Goffe
" George W. b. 143 E. Howard
" S. Addie, widow of William F. h. 143 E. Howard

Winnett George M. clerk, B. h. Darrow [24 Nelson
Winquist Carl (Djerf & Winquist) granite, off Quarry, h.
" Hjalmar, quarryman, b. Suomi rd. n. Nelson
" Otto, quarryman, h. Suomi rd. n. Nelson
Winship Arthur W. driver, C. F. Bates & Co. Old Colony ave. rms. do.
" Granville W. expressman, B. b. 55 Quincy
" Howard E. expressman, B. b. 55 Quincy [ave.
" Mabel H. clerk, Wollaston P. O. station, b. 5 Prospect
" Montgomery, clerk, B. b. 5 Prospect ave.
" Rachel P. widow of Francis J. h. 55 Quincy
Winslow Charles H. bookkeeper, h. 33 Edison
" Ellen F. widow of Charles A. b. 27 Edwards
" George W. clerk, B. h. 159 E. Elm ave.
" Harry E. trav. salesman, B. h. 27 Edwards
Winston Burton J. hairdresser, 299 Newport av. h. 273 do.
Wirtanen Nicholas, stone cutter, h. 7 Nelson
Wittich Adolph, blacksmith, h. 46 West
Wixler Arthur B. foreman. 41 Baxter
Woddick John (Fuller, Foley & Co.) granite, Willard, opp. W. Q. depot, h. 159 Copeland
Wolfe John, granite, 68 West, h. do.
" Wiltse, machinery expert, rms. The Greenleaf
Woll Gustave H. billiard tables, 24 Thayer, B. h. 17 Walker
WOLLASTON CO-OPERATIVE BANK (THE) Herbert W. Pinkham, sec. and treas. Sherman bldg. 129 Beale, and 5 Tremont, rm. 66, B. See page 6
WOLLASTON FOUNDRY CO. Annes A. Lincoln, treas. Newport ave. bey. Norfolk Downs station, and 116 Bedford, rm. 206, B. See page 463
" Golf Club, off Squantum (West)
" Granite Co. John Johnson, prop. Weston ave.
" Hotel, Mrs. J. LeBlue, prop. Newport ave. c. Beale
" Park Dairy, milk, end Sachem
" P. O. Station, Beale opp. W. depot, M. F. Burns, supt. in charge
" Yacht Club, foot Beach
Wong Charlie, laundry, 1627 Hancock, rms. do.
" Sun, laundry, 672 Hancock, rms. do.
Wood Abbie B. and Carrie B. bds. 68 School
" Annie W. widow of John A. h. 68 School
" Charles C. C. laborer, h. 2 Mill
" Fannie M. H. Mrs. boarding house, 8 Trafford
" John, stone cutter, h. 8 Trafford
" John H. at 220 Devon. B. h. 68 School
" Lorenzo, shoe cutter, h. 130 Upland rd.
" Mabel V. teacher, Quincy Mansion school, rms. do.
" Mary C. widow, h. 20 Pleasant
" Samuel N. h. 33 Old Colony

Wood S. I. Mrs. millinery, 5 Temple, h. 130 Upland rd.
" William H. fireman, foot Wharf, h. 28 Sumner
Woodbury Charles E. salesman, B. h. 16 Edwards
" Charles F. horse shoer, 138 Washington, b. 27 Cottage [ave.
" Chester, bds. 37 Chestnut
" George D. pres. Wollaston Foundry Co. b. 108 Warren
" Sarah J. widow, nurse, h. 148 E. Howard
Woodhead James, wool grader, h. 26 Botolph
Woodin Edward G. bds. Sailors Snug Harbor
Woodman John, molder, h. 53 Rawson rd.
Woodruff Frank B. machinist, rms. 183 Safford
Woods William, bds. National Sailors Home [Robertson
Woodward Arthur W. blacksmith, 133 Copeland, h. 21
" Daniel C. draughtsman, h. 105 Elmwood ave.
" Edward G. Mrs. b. 28 Beacon
" Institute, Greenleaf, cor. Hancock
" Jeannette H. widow, h. 10 Billings
" Washington G. steam fitter, B. h. 10 Billings
Woodworth Albert G. printer, B. bds. 180 Arlington
" Hathorn, teamster, h. 180 Arlington
Worcester Adney, at F. R. S. & E. Co. b. 112 Chubbuck
Worden Josephine Mrs. housekeeper, 19 River
Work David, stone cutter, h. r. 13 Cross
Workman Alexander, boiler maker, h. 24 Beacon
Worrell Bessie, nurse, Quincy Hospital, bds. do.
Worsdell Henry, stone cutter, h. 2 Pleasant
" Mary A. widow of Henry, h. 186 Liberty
Worthley Margaret N. widow of Peter C. V. b. 26 Beacon
Wright Albert H. architect, 110 Tremont, B. h. 21½ Granite
" Charles W. h. 107 Lincoln ave.
" David, vegetables, h. r. 81 Canal
" Elizabeth, widow of Ebenezer, h. 29 Quincy
" Henry M. teacher, E. H. S., B. h. 1073 Hancock
" Isaac, blacksmith, h. 187 Franklin
" Jennie C. teacher, at Ashmont, bds. 320 Adams
" John L. iron tester, h. 8 Spring [Revere rd.
" Josephine M. (Greenleaf school) 14 Greenleaf, h. 54
" Mabel S. bookkeeper, h. 320 Adams
" Marshall P. h. 320 Adams
" Robert G. student, bds. 107 Lincoln ave.
Wrisley Albert C. master mariner, h. 11 Old Colony
" Annie B. bds. 42 Edison
" Charles F. supt. S. B. h. 5 Thompson
" Eunice M. widow of Charles E. h. 42 Edison
" Frank A. trav. salesman, B. h. 42 Edison
" Martha B. clerk, B. bds. 42 Edison
Wuori John, stone cutter, bds. 18 Town Hill
Wyckoff George, bds. Nat. Sailors Home
Wyeth John, clerk, B. bds. J. J. Wyeth's
" John J. clerk, B. h. Western rd.

Wykes Stephen, stone cutter, b. 271 Water
Wyman Caro E. teacher, Mass. Fields school, b. 6 Bromfield
" George H. baker, 69 Water, h. 67 do.
" Isabella, widow of Wilson, h. 4 Station

YANERI CARMINE, stone cutter, h. 48 Quincy
Yates Edmund, stenographer, B. h. 248 Farrington
Yeaton Freeland A. clerk, 64 Franklin, h. 44 Pearl
Ylenius Constant, stone cutter, h. 51 Arthur
York Eleanor, widow of Joseph, h. 22 Kemper
" Ella A. bookkeeper, T. R. & S. Co. b. 22 Kemper
" George H. salesman, B. h. Phillips, n. Willet
" George L. apothecary, 662 Hancock, h. 46 Davis
Youano Ferdinando, laborer, h. 27 Water
" John, hairdresser, B. bds. 27 Water
Young Andrew, custom shoemaker, 106 Granite, h. do.
" Cora I. teacher, B. h. 50 Edwards
" Edward H. h. River rd. n. Rogers
" Edwin A. painter, h. 11 Payne
" Elizabeth J. widow of Joel S. grocer, 481 Quincy ave. h. 479 do.
" George, laborer, h. 259 Quincy ave.
" Harry I. machinist, h. Royal
" Harry K. bookkeeper, h. Prospect, n. Sagamore
" James C. machinist, h. Cherry
" James F. clerk, 30 Washington, h. 190 Franklin
" James W. time keeper, Q. W. W., Penn, h. do.
" Perez L. painter, 20 Kendrick, h. do.
" Samuel L. carriage maker, 471 Hancock, h. Newbury ave. n. Glover ave.
" Walter Getson, clerk, 87 Granite, b. 106 do.
" William H. motorman, h. 13 Foster
" William J. stone mason, h. 778 Washington
" William O. foreman, 107 E. Howard, h. Cherry
Youngquist Andrew J. builder, ft. Beach, h. do.
" Axel, quarryman, h. 21 Nelson
" Uno, engineer, h. 199 Whitwell

ZACCHELLI NOZILLA, stone cutter, h. 148 Willard
Zangerlini Carada, stone cutter, h. 179 Liberty
Zastre Andrew, quarryman, h. 74 Common
Zavattone Stefano, stone cutter, h. 50 Brooks ave.
Zenni Guiseppi, stone cutter, h. 4 Bates ave.
Zinni Angelo, stone cutter, h. 32 Bates ave.
Ziolkowski Max, painter, h. Bicknell
Zirlstin Morris, tailor, 544 Washington, h. do.
Zoia Peter, stone cutter, b. 179 Liberty
Zoller Frederick L. prop. Granite Shoe Store, h. 15 Standish av.
" Louis F. machinist, h. 15 Standish ave.
Zwicker J. Ambrose, machinist, h. 84 Freeman

Photographs For first-class work at reasonable prices go to .. .. **Kellie's Elite Studio**
1507 Hancock Street, Music Hall Block, QUINCY

QUINCY

BUSINESS DIRECTORY,

—EMBRACING—

A Classified List of all Trades, Professions and Pursuits in the City of QUINCY, for the year 1902, arranged alphabetically for each Trade.

Accountants

DAVY M. C. & J. W. 19 Linden pl. and P. O. Box 3702, Boston. See front cover

Agricultural Implements

WESTLAND WILLIAM, 1597 Hancock. See page 3

Aluminum Goods

Bay State Aluminum Co. (The) 16 Granite

Annunciators

BECKFORD EDWIN S. 3 Saville. See page 475

COLEMAN RALPH W. 1056 Hancock. See page 5

Apothecaries

Cook L. A. & Co. 573 Washington
Copeland S. F. 343 Newport ave.
Frost Andrew T. 81 School
Gorshel Richard Dr. 404 Water
Hearn Charles C. 1295 Hancock
Murphy Edward J. 1657 Hancock
Murray L. G. 1 Copeland, c. Garfield
Music Hall Pharmacy, 1525 Hancock
Nute H. O. Co. Sagamore
Walsh John F. Copeland, c. Cross
Weeks-Hill Pharmacy (The) 3 Temple
York George L. 662 Hancock

Architects

Alstrom C. T., Apthorp

LOFGREN WM. R. 19 Cottage. See front cover

PRATT J. WINTHROP, 8 Bennington. See page 2

W. SHEA & SON, Telephone QUINCY, MASS. **PAVING BLOCKS**

Take your Pictures to be copied and enlarged to **Kellie's Elite Studio**
where you may rely on him for the very best work in Crayons and Water Colors. No copying-house trash done at my studio, ***Music Hall Block, 1507 Hancock St., Quincy***

Art Monuments

MILNE & CHALMERS, 6 Penn and 106 Summer, B. See page 460
RICHARDS JOHN R. off Penn. See page 461

Artists

Britton C. Mrs. end Lunt
Doggett Solon, 50 Union

Auctioneers

CRANE FRANK F. 4 Chestnut. See page 12
Dinegan John H. 1433 Hancock
Johnson Charles H. 7 Temple
KINCAIDE HENRY L. & CO. 1495 Hancock. See page 3
WILSON STEPHEN E. 1126 Hancock. See page 462

Automatic Fire Sprinklers

WALWORTH MNFG. CO. 132 Federal, Boston. See p. 463

Bags

CUMMINGS J. SONS & CO. 67 Kingston, Boston. See page 472

Bakers and Bread Stores

Castiglione G. 176 Copeland
Chase W. L. 1587 Hancock and 7 Copeland
Peterson G. W., Sea
Philip Alex, 116 Copeland
Powers Geo. S. 293 Newport ave.
Rackham Geo. W., Sea
Whitcomb & Fisher, 579 Wash.
Wyman George H. 69 Water

Ball and Wedding Printing

STETSON A. W. 66 Washington. See page 10

Banks

INTERNATIONAL TRUST CO. 45 Milk, Boston. See page 471
NATIONAL GRANITE CO. (THE) 1415 Hancock. See back cover.
National Mt. Wollaston Bank, 1354 Hancock
QUINCY CO-OPERATIVE BANK, rm. 1, Quincy Savings Bank bldg. 1372 Hancock. See page 468
QUINCY SAVINGS BANK (THE) 1374 Hancock. See back cover
WOLLASTON CO-OPERATIVE BANK (THE) H. W. Pinkham, sec. and treas.; Sherman bldg. 129 Beale, and 5 Tremont, B. See page 6

Baths

Kenney M. T., Fensmere Beach

Belting

BRAMAN, DOW & CO. 239 to 245 Causeway, B. See page 14

Bicycles and Repairing

Benson A. E. 261 Newport ave.
Bent Fenwick W. 144 Copeland
Gillis John H. 1519 Hancock
Hermanson & Serberg, 143 Granite
KINCAIDE HENRY L. & CO. 1495 Hancock. See page 3
Merrill Albert N. 611 Washington
St. Pierre William, 60 Franklin
South Shore Bicycle Co. 96 Wash.
Tinglof Carl, 14 Granite

Bill Posters

Quincy Bill Posting Co. 15 Granite

Billiard and Pool Rooms

Casino Pool Room, Sea
Cunningham J. H., Newbury ave.
Newcomb N. R. 181 E. Howard
Page J. N. 1509 Hancock
Restelli Luigi, 152 Water
Sullivan Robert F. 542 Wash.
Welsh James H. 132 Copeland

Blacksmiths

Brown D., Arlington, n. Brook
Buckley P., Willard, n. depot
CLARK ALEX. & CO. 2 Penn. See page 461
Connelly John, Granite
DESMOND DANIEL, 12 Quincy ave. See page 42

W. SHEA & SON, Telephone **Quincy, Mass.** **TEAMING GRADING**

Kellie's Elite Studio, best in Quincy. Call and see our work and get prices, which are the lowest for
FIRST-CLASS WORK
STUDIO, 1507 HANCOCK STREET - - MUSIC HALL BLOCK - - QUINCY

Desmond Daniel Jr. 133 Hancock
Lillie William T. 124 Water
Lindquist Eric E. 71 Quarry
Mahoney John A. 563 Wash.
Mitten M. A. Mrs. 17 Granite
QUINCY CARRIAGE WORKS, 1467 to 1471 Hancock. See page 42
SCAMMELL S. & SONS, 116 Quincy ave. See page 460
Talbot R. S. 1467 to 1471 Hancock
Tarbox S. K. and Son, 25 Quincy av.
Woodward A. W. 133 Copeland

Blocks for Manila and Wire Rope

BOSTON & LOCKPORT BLOCK CO. 142 Commercial, Boston. See page 469

Boarding Houses

Atkinson I. Mrs. 156 E. Howard
Brown Jane Mrs. 5 Cottage ave.
Brown R. M. Mrs. 57 Washington
Carroll Mary Mrs. 7 Morton
Crabbe Minnie E. 24 Chestnut
Fallon M. E. Mrs. 40 Common
Hanrahan Wm., Sea, opp. Bell
Hermanson A. Mrs. 38 Copeland
Mahoney Ellen Mrs. 96 Copeland
McCafferty A. F. Mrs. 3 E. Howard
McGinnis S. Mrs., Sea
Merrill House, T. F. Merrill, 668 Wash.
Montgomery John, 98 Franklin
Nilson C. Mrs. 85 School
Norfolk House, Mrs. A. E. Thayer, 553 Wash.
Peters Laura Mrs. 582 South
Reagan Ellen Mrs. 31 Water
Shea Elizabeth M. 1551 Hancock
Swift Orrin F. 46 Howard ave.
Thompson M. Mrs. 65 Quincy
Thornley James, 632 Washington
Wedderburn M. F. Mrs. 16 Jackson
Wood F. M. H. Mrs. 8 Trafford

Boat and Yacht Builders

(See also Yacht and Boat Builders.)

KAISER GEORGE A. foot Beach. See page 12

Books Audited

DAVY M. C. & J. W. 10 Linden pl. and P. O. Box 3702 Boston. See front cover

Boot and Shoe Makers, Dealers and Repairers

Allbee John T., Old Colony
Baizley I. J. 10 Brook
Bill David, 1 Cottage ave.
Burns Joseph M. 154 Water
Cain Patrick, 51 Copeland
Cohen Samuel, 126 Copeland
Deasy Timothy, 245 Water
DERBY C. F. 1370 Hancock. See page 8
Dolan Peter, 138 Copeland
Faircloth J. W. 61 Phipps
Flowers James, 7 Quincy
Fowler H. D., Beale, n. Newport av.
Frolund A. P. 162 Granite
Good William, 197 Water
Granite Shoe Store, 1417 Hancock
Hamm T. G. 210 Hancock
Hendrickson N. 8 Smith
Jones George W. 1362 Hancock
Kerr J. W. 304 Water
Kidder C. H. 18 Copeland
Murphy John, 151 Water
NASH L. W. 333 Newport ave. See front cover
Newcomb F. H. 179 E. Howard
O'Dowd J. 139 Copeland
Page J. N. 1509 Hancock
Perkins Pembroke, 7 Granite
Schuckman John, 6 Kidder
Shane Isaac, 39 Temple
Smith Lewis J. 549 Washington
STETSON ELLA L. 66 Washington
Sutherland J. B. 61 Franklin
Wallin B. S. 99 Granite
Wilbur W. J. 375 Newport ave.
Young Andrew, 106 Granite

Boot and Shoe Mnfrs.

Graham Shoe Co. 11 Summer
Newcomb E. W. 13 Newcomb pl.

Bootblack

Sorgman Isaac, 7 Depot ave.

Bowling Alley

Casino, Sea, c. Winthrop

W. SHEA & SON, Telephone QUINCY, MASS. **FOUNDATION and CELLAR STONE**

Photographs For first-class work at reasonable prices go to .. .. Kellie's Elite Studio
1507 Hancock Street, Music Hall Block, QUINCY

Brass and Iron Pipe Fittings

BRAMAN, DOW & CO. 239 to 245 Causeway, Boston. See page 14

Brass Foundries

McGowan Wm. r. 16 Granite
Nyhan Daniel J. off Newport ave.

Brass Valves, Locks and Gauges

WALWORTH MNFG. CO. 132 Federal, Boston. See p. 463

Brokers (Real Estate and Insurance)

BROWN GEORGE H. & CO. rm. 22 Adams bldg. 1364 Hancock, and 425 Tremont bldg. Boston. See front cover

Builders

(*See also Carpenters and Builders.*)

BAY STATE BUILDING CO. 581 Washington. See map
CORLISS B. D. 15 Adams. See back cover
FOSTER C. C. 15 Beacon. See page 467
JOHNSON JULIUS, 64 Centre. See page 13
LOFGREN WILLIAM R. 19 Cottage. See front cover
MacDONNELL A. G. Madison ave. n. Wash. See page 8
OXNER J. R. 192 Fayette. See page 467
PRATT J. WINTHROP, 8 Bennington. See page 2
THOMAS GEORGE E. 28 Newton. See page 7

Builders' Finish

STEARNS A. T. LUMBER CO. (**THE**) mills at Neponset; exhibit 166 Devonshire; salesroom 1 Sudbury, Haymarket sq. Boston. See page 473

Builders' Materials

WESTLAND WILLIAM, 1597 Hancock. See page 3

Butter, Cheese and Eggs

Ames Seth K. 1353 Hancock
BROOKS & AMES, 1259 Hancock. See page 14
Martin A. D. & Co. 53 Franklin
Mugford C. C. 57 Franklin
PRATT L. M. & SON, 1431 Hancock. See front cover
WILSON G. F. & CO. 1455 Hancock. See page 466

Cabinet Makers

(*See Furniture Repairers.*)

Canned Goods

BROOKS & AMES, 1259 Hancock. See page 14
PRATT L. M. & SON, 1431 Hancock. See front cover
WILSON G. F. & CO. 1455 Hancock. See opp. page 466

Carpenters and Builders

(*See also Builders and Contractors.*)

Alstrom C. T., Apthorp
Barclay H. E. 31 Newcomb
Baxter J. S. 6 Pleasant
Bell George E., Island ave.
Berry M. G. 200 Highland ave.
Boyden F. S. 644 Hancock
Chisholm John W. 400 Wash.
CORLISS B. D. 15 Adams. See back cover
Crane George, 403 Washington
FOSTER C. C. 15 Beacon. See page 467
French M. L., Island ave.
Grant Freeman W., Grant
Hayden E. A. 97 Willow
Hirtle A. A. & Co. 133 Beale
Jefferson W. L. 118 E. Elm ave.
JOHNSON JULIUS, 64 Centre. See page 13
Keith Aubrey R. 18 River
Langley George O. 85 Washington
Litchfield Amos L. 16 Quincy
Litchfield Amos M. 9 Marsh
Litchfield Ira, 11 Pearl
LOFGREN WM. R. 19 Cottage. See front cover
MacDONNELL A. G. Madison ave. n. Washington. See page 8

W. SHEA & SON, CURB STONES
Telephone Quincy, Mass.

Take your Pictures to be copied and enlarged to **Kellie's Elite Studio**
where you may rely on him for the very best work in Crayons and Water Colors. No copying-house trash done at my studio, *Music Hall Block, 1507 Hancock St., Quincy*

MacFarland J. & Son, 226 Arlington
McCalder W. F. 4 Marsh
McDonnell Arthur, 48 West
Merrill Lora C., N. Central ave. c. Taylor
Miles H. H. 50 Squantum
Munn Magnus, Holmes, n. Moscow
OXNER J. R. 192 Fayette. See page 467
Parker A. W. 81 Merrymount rd.
Parker Warren S. 15 Hancock ct.
Perkins Fred A. 28 Cherry ave.
Poland John E. 20 Freeman
Pratt Frank G. 22 Edwards
PRATT J. WINTHROP, 8 Bennington. See page 2
Ramsdell Eliab, 1 Oak
Roche David J. 5 Carruth
Saunders O. B. Vassal
Seaman Charles E. 61 Bromfield
Seeley W. C. 75 S. Central ave.
Sewell A. A. 26 Newcomb pl.
Shaw Alfred, end East Elm ave.
Smith H. W. 398 Water
Smith J. L. 166 Beach
Stedman Wm. F., Baxter ave.
Taylor Waldo H., Sea
THOMAS GEORGE E. 28 Newton. See page 7
Walters Louis J. 33 Bates ave.
Williams P. J. 19 Independence av.
Youngquist A. J. foot Beach

Carpetings

CRANE FRANK F. 4-6-8 Chestnut. See page 12
GUY'S COLISEUM, W. G. Shaw, prop. 13 and 15 Irving pl. See page 14
KINCAIDE H. L. & CO. 1495 Hancock. See page 3

Carriage Mnfrs. and Dealers

Emerson Henry E. 1500 Hancock
QUINCY CARRIAGE WORKS, 1467 to 1471 Hancock. See page 42
SCAMMELL S. & SONS, 116 Quincy ave. See page 460
Tirrell Quincy, 109 Franklin
Young S. L. 471 Hancock

Carriage Painters

QUINCY CARRIAGE WORKS, 1467 to 1471 Hancock. See page 42
SCAMMELL S. & SONS, 116 Quincy ave. See page 460
Swift George F. 1467-1471 Hancock

Carriage Trimmers

QUINCY CARRIAGE WORKS, 1467 to 1471 Hancock. See page 42

Caterer

Nash Alexander E. 20 Winter

Cement, Lime and Plaster

FROST GEORGE E. Beale, opp. Wollaston depot, and 488 Neponset ave. Neponset. See back cover

Chiropodist

Brooks Martha J. 1372 Hancock

Cigars and Tobacco

Burns A. (mnfr.) Bennington
Cheever C. 1512 Hancock
Moran Peter J. 134 Wash.
Newcomb M. R. 181 E. Howard
Ratte Charles, 160 Water

Civil Engineers and Surveyors

Branch E. W. 7 Temple
Flood H. 7 Temple
LAWTON PERRY, 7 Savings Bank bldg. 1372 Hancock. See map
WHITMAN H. T. rms. 20 and 21 Adams bldg. 1364 Hancock. See map

Clergymen

Anderson E. (Cong.) 195 Goffe
Austin L. H. (Cong.) 16 River
Barber J. 39 Atlantic
Bernhard J. A. (S.Luth.) 94 Cranch
Bjork Nils John (S. Bap.) Granite
Brady W. A. (Bap.) 25 Pleasant
Butler E. C. (Unit.) 12 Russell pk.
Casey John J. (R. C.) 21 Gay
Chase E. A. (Cong.) 20 Marion
Cuffe John P. (R. C.) 21 Gay

W. SHEA & SON, Telephone QUINCY, MASS. **PAVING BLOCKS**

Kellie's Elite Studio best in Quincy. Call and see our work and get prices, which are the lowest for
FIRST-CLASS WORK
STUDIO, 1507 HANCOCK STREET - - MUSIC HALL BLOCK - - QUINCY

Clergymen—Con.

Dornan W. W. (Pres.) 43 Bigelow
Ellsworth A. A. (Cong.) 4 Russell park
Foley W. J. (R. C.) 33 Crescent
Friguglietti F. A. (R. C.) 21 Gay
Gurney P. (Bap.) 60 Grand View ave.
Hanson H. (S.Meth.)179 Whitwell
Hardy Edwin N.(Cong.)15 Foster
Harlow R. H. (Bap.) 74 Lincoln ave.
Hendrickson C. (F. Cong.) 27 Buckley
Johnstone Julian E. (R. C.)21 Gay
Leufstedt G. W. (S. Cong.) 104 Cranch
Megathlin H. G. (Cong.) Wollaston ave.
Mills C. P. (Epis.) 523 Hancock
Monroe J. L. 33 Prospect ave.
Norton E. (Cong.) 35 Greenleaf
Peterson J. (M. E.) 12 Hall pl.
Powers John J.(R.C.) 33 Crescent
Pratt F. W. (Unit.) 23 Prospect av.
Roche A. F. (R. C.) 33 Crescent
Strong Geo. A. (Epis.) 17 Elm
Todd J. (Pres.) 18 Bennington
Wagner J. (M. E.) 78 Lincoln av.
Whitaker J.W. (Cong.)21 Billings

Clocks, Watches and Jewelry

PETTENGILL C. F. 1429 Hancock. See front cover
WILLIAMS T. L. 1473 Hancock. See page 467

Clothing

DERBY CHARLES F. 1370 Hancock. See page 8
Doble E. H. & Co. 113 Copeland
Fellows F. D. Co. 1358 Hancock
Lane T. H. Co. 1603 Hancock
Little S. B. 112 Copeland
Odiorne Frank W. 1517 Hancock
Pierson Albert, 96 Granite

Coal and Wood

FROST GEORGE E. Beale, opp. Wollaston depot, and 488 Neponset ave. Neponset. See back cover
PATCH CYRUS & SON, 783 Wash. 4 Chestnut and 319 Newport ave. See page 465
SHEPPARD J. F. & SONS, 9 Wharf, 19 Granite and Newport ave. opp. Wollaston station. See page 466

Collector

WILSON STEPHEN E. 1126 Hancock. See page 462

Confectionery Mnfrs.

Nickerson I. E. & Co. 1513 Hancock

Confectionery, Fruit, Etc.

D'Andred Angelo, 1351 Hancock
Dominick J. 9 Franklin
Fostello James, 5 Granite
Marchetti Bros. 1527 Hancock and 12 Faxon blk.
McConnell J. 1414 Hancock
Mercurio Antonio, 151 Water
Sparrow M. R. 331 Newport ave.

Contractors

(See also Carpenters and Builders.)

BAY STATE BUILDING CO. 581 Wash. See map
Cashman John, 49 Cross
COLEMAN RALPH W. (electrical) 1056 Hancock. See page 5
Copp F. (sewer) 19 Glencoe pl.
CORLISS B. D. 15 Adams. See back cover
Donovan J.F., Chubbuck,c. South
FOSTER C. C. (building) 15 Beacon. See page 467
Hicks Silas(teaming)32 Robertson
JOHNSON JULIUS, 64 Centre. See page 13
LOFGREN WILLIAM R. 19 Cottage. See front cover
Lyons Timothy, end Water
MacDONNELL A. G. (building) Madison ave. n. Washington. See page 8
Marr A. C. 243 Summer
McKenzie Charles W.106 Intervale
Meaney James, Standish ave.
Menhinick E. (stone) 10 S. Walnut

W. SHEA & SON, FOUNDATION AND CELLAR STONE
Telephone Quincy, Mass.

Take your Pictures to be copied and enlarged to **Kellie's Elite Studio**
where you may rely on him for the very best work in Crayons and Water Colors. No copying-house trash done at my studio, *Music Hall Block, 1507 Hancock St., Quincy*

O'Connell D. (stone) 6 Connells ave.
OXNER J. R. 192 Fayette. See page 467
Phillips H. W. (submarine) 734 Washington
PRATT J. WINTHROP, 8 Bennington. See page 2
SHEA W. & SON (stone) 12 Common. See foot lines
THOMAS GEORGE E. 28 Newton. See page 7
Whelan T. 243 Fayette

Contractors' Supplies

BOSTON & LOCKPORT BLOCK CO. 160 Commercial, Boston. See page 469

Conveyancers

BROWN GEORGE H. & CO. rm. 22, Adams bldg. 1364 Hancock, and 425 Tremont bldg. B. See front cover
MORTON GEORGE W. rm. 25, Adams bldg. 1364 Hancock. See page 468

Co-operative Banks

QUINCY CO-OPERATIVE BANK (THE) 1372 Hancock, rm. 1. See page 468
WOLLASTON CO-OPERATIVE BANK (THE) Herbert W. Pinkham, sec. and treas. Sherman bldg. 129 Beale, and 5 Tremont, B. See page 6

Cows

Abram Meyer, 59 North

Crockery and Glassware

Berman Bros. 1625 Hancock
CRANE FRANK F. 4-6-8 Chestnut. See page 12
GUY'S COLISEUM, W. G. Shaw, prop. 13 and 15 Irving pl. See page 14
KINCAIDE H. L. & CO. 1495 Hancock. See page 3
Smith Fred H. 1 Temple

Curriers

Page John, 180 Washington
Spillane & Co. Brackett's whf.

Cut Flowers

PATTERSON WILLIAM, 92 S. Central av. See page 475

Cutlery

WESTLAND WILLIAM, 1597 Hancock. See page 3

Cypress Wood

STEARNS A. T. LUMBER CO. (THE) mills at Neponset; exhibit 166 Devonshire; salesroom, 1 Sudbury, Haymarket sq. Boston. See page 473

Dentists

Andrews F. S. 67 Franklin
Davis Edwin E. 34 Chestnut
England G. R. 21 Chestnut
Fogg Ralph M. 1382 Hancock
Marstin Clayton R. 1355 Hancock
McSweeney D. J. 1655 Hancock
Monroe C. E. 345 Newport av.
Sherman Cyrus T. 1433 Hancock
Underwood C. B. 1551 Hancock

Depot Carriages

Bisson Bros. 14 Faxon blk.
Bisson James, 274 Water
Dunn J. C., Centre station
Noble W. F., Atlantic station
PENNIMAN STEPHEN & SON, 6 to 10 Depot av. next the Quincy station. See page 464

Deputy Sheriff

Field George H. 1433 Hancock

Derricks, Blocks, Etc.

CLARK ALEX. & CO. 2 Penn. See page 461

Designer (Monument)

Richards W. A. r. 1361 Hancock

Differential Hoists

BOSTON & LOCKPORT BLOCK CO. 160 Commercial, Boston. See page 469

W. SHEA & SON, Telephone QUINCY, MASS. **CURB STONES**

Kellie's Elite Studio
Best in Quincy. Call and see our work and get prices, which are the lowest for
FIRST-CLASS WORK
STUDIO, 1507 HANCOCK STREET - - MUSIC HALL BLOCK - - QUINCY

Digging, Grading and Carting

SHEA W. & SON, 12 Common. See foot lines

Dog Kennels

Kendall W. G. 36 Atlantic

Doors, Sash and Blinds

STEARNS A. T. LUMBER CO. (THE) mills at Neponset; exhibit 166 Devonshire; salesroom 1 Sudbury, Haymarket sq. Boston. See page 473

Dressmakers

Bouchard Louis Mrs. 278 Water
Brown Flora G. 75 Beach
Brown N. E. Mrs. 77 School
Bruce Annie L. 2 Garfield
Cleaves V. T. Mrs. 44 Chestnut
Collins Annie A., Madison ave.
Coughlin C. F. Miss, 30 Pearl
Crowley Agnes M. 11 North
Dolan Nellie M. 69 Revere rd.
Doyle Mary A. 76 West
Dumais O. Mrs. 11 Barry
Faircloth Annie F. 64 Quincy ave.
Foley Margaret A. 16 Pleasant
Garrity Agnes T. 13 Cottage
Garrity Margaret T. 86 Common
Good Dora E. 118 Upland rd.
Gregory Isabella M. 941 Hancock
Hastings R. L. Mrs. 44 N. Central av.
Hobart M. E. Mrs. 35 Pearl
Holton Adeline G. 148 Wash.
Hubert & Picard, 57 Copeland
Kelliher Annie M. 209 Quincy av.
Kingdon Bessie, 38 Franklin
Lane Annie, 103 Water
Lane W. W. Mrs. off Standish av.
Litchfield Alice Mrs. 141 Elm
Little Julia M. 59 Spear
Lord M. E. Mrs. 118 Washington
Mackenzie Agnes J. 13 Billings
Maxim M. E. Mrs. Elm ave.
McTeer Louise E. Mrs. 8 Fort
Moody Bessie L. 14 River
Moynihan M. F. 46 Payne
Peters Mary A. 33½ Copeland
Pratt Annie J. 19 Quincy
Reed Mary, 4 Quarry st. ext.
Riley Bridget, 54 Hall pl.
Ross Margaret A. 1593 Hancock
Seaman A. M. Mrs., Hamden circle
Shea Mary E. 17 Packards lane
Smith Christina, 133 Franklin
Smith M. E. Mrs. 398 Water
Souther Marcella A. 20 Cottage
Starr Mary Mrs. 50 Revere rd.
Sullivan Mary A. 220 Quincy ave.
Taber Lillie, 43 Quincy ave.
Trepannier M. Mrs. 307 Water
Weston Maria, 231 Newport ave.
Weymouth H. S. Mrs. Glover ave.
Wilder E. H. Mrs. 61 Wash.

Dry and Fancy Goods

Appleton M. E. Mrs. 8 Faxon blk.
Bartlett Adah A. 4 Copeland
Burr Mabel F., Sagamore
Collins Susie E. 583 Wash.
Ginn A. H. 47 Crescent
Goodhue C. J. Mrs. 1653 Hancock
Gorham Georgie C. 301 Newport av.
Hubbard C. S. Miss, 1363 Hancock
Jones E. J. Mrs. 120 Liberty
Kincaide S. Mrs. 159 Water
Lapham F. F. 1361 Hancock
Little Stephen B. 112 Copeland
Lundgren N. Mrs. 23 Copeland
Lyon J. A., Harmon's blk. Hancock
Lyons C. Mrs. 149 Copeland
Olney A. G. & Co., Newport ave.
Paige H. L. 646 Hancock
Quincy Department Store, 1435 and 1437 Hancock
Retailers Clearance Co. 1521 Hancock
Richards W. Mrs. 365 Water
Sherman C. R., Beale
WADSWORTH D. E. & CO. 1425 Hancock. See front cover

Dyeing and Cleansing

Warshaw L. 1503 and 1505 Hancock

Electric Bells

BECKFORD EDWIN S. 3 Saville. See page 475
COLEMAN RALPH W. 1056 Hancock. See page 5

Electric Decorating

COLEMAN RALPH W. 1056 Hancock. See page 5

W. SHEA & SON, TEAMING GRADING
Telephone QUINCY, Mass.

Photographs For first-class work at reasonable prices go to .. .. **Kellie's Elite Studio** 1507 Hancock Street, Music Hall Block, QUINCY

Electric Fixtures

BECKFORD EDWIN S. 3 Saville. See page 475
COLEMAN RALPH W. 1056 Hancock. See page 5

Electric Incandescent Lighting

BECKFORD EDWIN S. 3 Saville. See page 475
COLEMAN RALPH W. 1056 Hancock. See page 5

Electric Light and Power Co.

Quincy Electric Light & Power Co. 7 Temple

Electric Novelties

COLEMAN RALPH W. 1056 Hancock. See page 5

Electrical Supplies

BECKFORD EDWIN S. 3 Saville. Sec page 475
COLEMAN RALPH W. 1056 Hancock. See page 5
Incandescent Electric Light Manipular Co. 16 Granite

Electricians

BECKFORD EDWIN S. 3 Saville. See page 475
COLEMAN RALPH W. 1056 Hancock. See page 5
Mellett Robert, Bayfield rd. cor. Squantum (East)

Embalmers

BROWN W. E. 2 Mechanic, c. Revere rd. See back cover
HALL JOHN, 1483 and 1485 Hancock. See page 464

Employment Offices

Flynn Elizabeth M. 1522 Hancock
Lapham C. M. Mrs. 1361 Hancock

Engravers

BERRY ANDREW C. 149A Tremont, Boston. See page 462
WILLIAMS THOMAS L. 1473 Hancock. See page 467

Expert Accountants

DAVY M. C. & J. W. 10 Linden pl. and P. O. Box 3702, Boston. See front cover

Expresses

Abbott & Miller, 4 Chestnut
Alley N. E. 179 Farrington
Austin & Winslow-Gallagher Exp. Co. 14 Faxon blk.
Boston & Quincy, 128 Washington
Boynton & Russell, 321 Newport avenue
Cain E. S. 51 Copeland
Dunham A. H., Sea, H. N.
Evans David J. 46 Copeland
Lord J. J. 323 Newport ave.
New York & Boston Despatch Express Co. 1465 Hancock
Veazie Charles F. 236 Franklin

Extracts and Inks

Packard E. & Co. 6 Cottage ave.

Eye Glasses, Spectacles, Etc.

PETTENGILL C. F. 1429 Hancock. See front cover
WILLIAMS THOMAS L. 1473 Hancock. See page 467

Eyes Tested

PETTENGILL C. F. 1429 Hancock. See front cover
WILLIAMS THOMAS L. 1473 Hancock. See page 467

Fancy Goods

(*See also Dry and Fancy Goods.*)

WADSWORTH D. E. & CO. 1425 Hancock. See front cover

Fancy Leather Goods Mnfrs.

White W. B. & Son, 41 Baxter

Fish, Clams and Oysters

Gould F. 353 Newport ave.
Kelly J. D. 149 Water
Newcomb J. P. (clams) 13 Winter
O'Brien Geo. 69 Copeland
Rackham Geo. W., Sea
Willis A. H., Sea

W. SHEA & SON, Telephone QUINCY, MASS. **PAVING BLOCKS**

Take your Pictures to be copied and enlarged to **Kellie's Elite Studio**
where you may rely on him for the very best work in Crayons and Water Colors. No copying-house trash done at my studio, ***Music Hall Block, 1507 Hancock St., Quincy***

Florists

Arnold D. W., end of Arnold
Derringer John E., Glover ave.
Furnald M. L. Miss, 90 Wash.
Green Perry, 63 Howard ave.
Higgins G. H. 70 Howard ave.
McMalkin E. J. 375 Hancock
Nicol James, 87 Coddington
Packard A. B. Mrs. 1452 Hancock
PATTERSON WM. 92 S. Central ave. See page 475
Ring Michael C. 467 Wash.
Ward W. C., Adams, n.Greenwood

Flour, Feed, Hay and Grain

(*See also Hay and Grain.*)

CRANE F. H. & SONS, 5 Saville and Liberty, n. Water. See page 3
PRATT L. M. & SON, 1431 Hancock. See front cover

Fruit

(*See Confectionery, Fruit, Etc.*)

Funeral Designs

PATTERSON WM. 92 S. Central ave. See page 475

Funeral Directors

BROWN W. E. 2 Mechanic, cor. Revere rd. See back cover
HALL JOHN, 1483 and 1485 Hancock. See page 464

Furnaces

BATES G. B. HEATING AND PLUMBING CO. 27 Saville. See back binding
PERRY F. J. 305 Newport ave. opp. depot. See page 463

Furniture and House Furnishings

CRANE FRANK F. 4-6-8 Chestnut. See page 12
GUY'S COLISEUM, W. G. Shaw, prop. 13 and 15 Irving pl. See page 14
KINCAIDE HENRY L. & CO. 1495 Hancock. See page 3

Furniture and Piano Movers

KINCAIDE HENRY L. & CO. 1495 Hancock. See page 3

Furniture Repairing

Tilton T. B., Bent pl.

Furniture Storage

KINCAIDE HENRY L. & CO. 1495 Hancock. See page 3

Gas and Water Pipe Mnfrs.

BRAMAN, DOW & CO. 239 to 245 Causeway, Boston. See page 14

Gas Company

Citizens Gas Light Co. 9 Faxon blk.

Gas Fitting

AMES & BRADFORD, 1376 Hancock. See page 4
BATES G. B. HEATING AND PLUMBING CO. 27 Saville. See back binding
HIRTLE S. L. 12 Brook. See page 463
KENILEY J. E. & CO. 15 Temple. See page 466
QUINCY PLUMBING AND HEATING CO. 329 Newport ave. See page 10
SANBORN & DAMON, 1426 Hancock. See page 226.

Gas Fixtures

COLEMAN RALPH W. 1056 Hancock. See page 5

Gas Machines and Gasolene

WALWORTH MNFG. CO. 132 Federal, Boston. See page 463

Glazing and Graining

GULLICKSEN FRANK O. & CO. 21 Adams. See page 7
TRIPP GEORGE A. 8 Safford. See page 472

Gloves and Hosiery

DERBY C. F. 1370 Hancock. See page 8

W. SHEA & SON, Telephone **Quincy, Mass.** **TEAMING GRADING**

Kellie's Elite Studio, best in Quincy. Call and see our work and get prices, which are the lowest for
FIRST-CLASS WORK
STUDIO, 1507 HANCOCK STREET - - MUSIC HALL BLOCK - - QUINCY

Granite Cutters' Tools (Manufacturers)

(See also Tools, Granite.)

CLARK ALEX. & CO. 2 Penn. See page 461
Willbas Gustav, 4 Nelson

Granite Dealers and Workers

Aberdeen Granite Works, Arthur
Aberogwen Monumental Works, 50 Copeland
Adams Granite Works, 70 Penn
Adrian H. W. off Penn
Badger Bros. 107 Willard
Barnicoat Fred, 21 Intervale
Berni John, r. 85 Quarry
Berry M. A. & Co. 140 Willard
Birnie & Diack, 106 Columbia
Bishop A. off Nightingale av.
Bishop C., Nightingale av.
Bishop J.H.& Co.12 Presidents av.
Bishop Thomas & Joseph Granite Co. Nightingale av.
Bizzozero E. 13 Bates av.
Burke Thomas F. & Bros. 96 to 100 Willard
Burns & Co. 35 Payne
Callahan William, 76 Quincy av.
Callahan & Galvin, end Glencoe pl.
Carey Bros. 135 Willard
Cashman John, Forest ave. and 49 Cross
Clark & Pearce, off Intervale
Cole John, Centre, near Intervale
Collins Thomas, 116 Centre
Columbia Granite Wks., Centre
Cook M. E. & Co. Nightingale av.
Cook & Watkins, 92 Liberty
Cormick P. H. 22 Willard
Cozzaglio James, off G. B. Ry.
Craig F. & Co., Gilbert
Craig James, 230 Water
Deacon Bros. 109 Centre
Deane A. M. & Co., Intervale
Desmond J. F. 6 Miller
Di Bona Bros. & Co. 5 Kent
Djerf & Winquist, off Quarry
Duffy John P. 15 Garfield
Elcock & Sons, 96 Willard
Erickson Andrew G. r. 50 Quarry
Ferrari Bros. Centre, c. Vernon
FIELD & WILD, head of Gass pl. See page 460
Fitzgerald D., Willard, n. Rogers
Fitzgerald P. T., Penn
Fuller, Foley & Co. Willard
Galvin Granite Co. r. 29 Quarry
Garrity Philip, 29 Willard
Glenco Granite Co., Scammell
Globe Granite Works, Thomas H. Fabey, prop. 18 Bates av.
GRANITE RAILWAY CO. Bates av. office room 9, Quincy Savings Bank bldg. See page 458
Hardwick C. H. & Co. 35 Quarry
Hayes D. & Son, 27 Miller
Igo John & Co. 26 Intervale
Johnson Bros. r. 29 Quarry
Johnson & Anderson, r. 29 Quarry
Joss Bros. Co. 10 Garfield
Kavanagh Bros. & Co. Penn
Kemp & Mundie, 26 Centre
Lavers Granite Co. 35 Copeland
Lawry John, Gilbert
LeClair Bros., Robertson
Lombard S. & R. J. 46 Quarry
LONG & SAUNDERS, rear 2 Penn, branch at Stoughton. See page 460
Lyons Granite Co. off G. B. Ry.
MAGUIRE & O'HERON, East Milton, n. depot. See page 462
Malcolm & Ross, Gilbert
Malnati Angelo, 76 Liberty
Manet Granite Co., Centre
Mannex Thomas F. 148 Willard
Marnock A. & Co., Quincy
McDonald George, 290 Water
McDONNELL BROS. 251 Water. See page 11
McDonnell Thomas Mrs. Bridge
McDonnell & Kelley, 59 Brook rd.
McDonnell & Sons, 6 Garfield
McGillvray & Jones, 34 Liberty
McGrath Bros. 187 Water
McIntosh & Sons, 119 Columbia
McNeil John F. 7 Willard
MERRY MOUNT GRANITE CO. P. W. Driscoll, agt. Water, junc. Liberty. See p. 459
MILNE & CHALMERS, 6 Penn, and 106 Summer, B. See page 460

W. SHEA & SON, Telephone QUINCY, MASS. **FOUNDATION and CELLAR STONE**

Photographs For first-class work at reasonable prices go to .. .. Kellie's Elite Studio
1507 Hancock Street, Music Hall Block, QUINCY

Granite Dealers and Workers—Con.

Milne & Hector, Nightingale ave.
Mitchell Granite Co., Water
Monahan Michael, 152 Copeland
Monti G. B. & Co. 13 Bunker Hill ave.
Murray Bros. 14 Gass pl.
Nicoll & Moorhouse, Centre
Norrie A. 49 Newcomb pl.
Owens Michael, 12 Bates ave.
Paterson G. S. 49 Canal and off G. B. Ry.
Prout Bros. Granite Wks. 41 Garfield
Qualey J. R. & Co. 69 Brook rd.
Quincy Co-operative Granite Co. 92 Willard
Quincy Granite Co., Willard
Quincy Granite Quarries Co. 1433 Hancock
Quincy Marble & Granite Works, 17 Water
Reed N. Z., Vernon
Reinhalter Bros. 10 Miller
Reinhalter John B. off Willard
Reynolds Granite Co. 18 Glencoe pl.
RICHARDS JOHN R. off Penn. See page 461
Robertson R. A. off Bryant ave.
Sahlsten T., Quarry
Sampo Granite Co. 31 Albertina
Sartori A. off G. B. Ry.
SHEA WILLIAM & SON, 12 Common. See foot lines
Smith Granite Co. 84 Penn
SMITH THOMAS W. & CO. 338 Water. See page 461
Souden & Morrison, Gilbert
Spargo William T. 83 Liberty
Swingle & Falconer, 106 Penn
Swithin Bros. Granite Co. 4 Granite
Thomas & Miller, 47 Liberty
Thompson John & Sons, 9 Quarry
Tocci & Di Bona, 153 Willard
Vogel Adam & Son, 83 Willard
Vogel Joseph H. 222 Water
White J. N. & Son, 19 Miller
Wilson Charles, 101 Granite
Wilson John Q. off 59 Centre
Wolfe John, 68 West
Wollaston Granite Co., Weston av.

Granite Polishers

Eagle Polishing Co. off Intervale
GRANITE RAILWAY CO. Bates ave. See page 458
Hughes P.F. & Son, 12 Furnace av.
MAGUIRE & O'HERON, East Milton, n. depot. See p. 462
Mason John & Co. 66 Brook rd.
McDonald M. A. & Co. 20 Deane
McDONNELL BROS. 251 Water. See page 11
McInnis Wm. & Co. 37 Quarry
MILNE & CHALMERS, 6 Penn and 106 Summer, B. See page 460
Mitchell T., Centre, c. Columbia
Smith John, 37 Copeland
SMITH THOMAS W. & CO. 338 Water. See page 461

Granite Polishing

McDONNELL BROS. 251 Water. See page 11

Granite Sculptors

Barnicoat F. 5 Intervale
Beattie H. W. 187 Water
MILNE & CHALMERS, 6 Penn and 106 Summer, B. See page 460

Granite Tool Makers

(See also Tools, Granite.)

Campbell M. A. 62 Brook rd.
CLARK ALEX. & CO. 2 Penn. See page 461
Grindle C. H. 62 Brook rd.
Martin & Collins, 27 Brook rd.
Pinel Bros. 94 Granite

Granite Turning

SMITH THOMAS W. & CO. 338 Water. See page 461

Greenhouse Stock

STEARNS A. T. LUMBER CO. (THE) mills at Neponset; exhibit 166 Devonshire; salesroom 1 Sudbury, Haymarket sq. Boston. See page 473

W. SHEA & SON, Telephone Quincy, Mass. CURB STONES

Take your Pictures to be copied and enlarged to **Kellie's Elite Studio**
where you may rely on him for the very best work in Crayons and Water Colors. No copying-house trash done at my studio, ***Music Hall Block, 1507 Hancock St., Quincy***

Grocers

Anderson & Holmberg, Granite
Backus C. H. 323 Newport ave.
Barry R. J., Hancock,c.Squantum
Bartlett Benjamin H., Sea, n. Bell
Boyle John, 97 Liberty
Boynton & Russell, 319 Newport ave.
Brewer Frank, 160 Granite
Callahan Bros. 145 Copeland
Casey John, 74 Copeland
Corcoran William & Son, 2 Grove
Curtin Jeremiah Jr. 183½ Willard
Doble E. H. & Co. 119 Copeland
Dunham A. H., Sea
Fahey P. T. 5 Billings rd.
Flannigan Margaret Mrs. Centre
Ford Nathan S. 581 Wash.
Fossati Natale, 69 Liberty
Fostella Charles D. 1511 Hancock
Foy C. J. 291 Whitwell
Foy Robert E. & Co. 263 Water
Fredrikson Charles F. 83 Cranch
Freeman Ella M. 651 Washington
Gardiner E. G. C. 213 Farrington
Goodhue J. Frank, 75 Water
Grant G. G., Harmon's blk. Hancock
Gurney Thomas, Newbury ave.
Gullickson T. 18 Parker
Hall A. F. 128 Washington
Hall Charles & Co. 772 Wash.
Heath Addie G. Mrs. 660 Hancock
Johnson Adolph, 65 Arthur
Jones Owen W.(est. of)87 Granite
Kain John R. 97 Granite
Lancisi Francesco, 100 Copeland
Lewis Charles L. 61 Garfield
Lindahl C. J. 9 Copeland
Maclerio S., Liberty
Manning P. J. 180 Liberty
Martin A. D. & Co. 53 Franklin
Melvin Mary, 38 Copeland
Miller V. E. 6 Brook and 1357 Hancock
Nash John W. 1373 Hancock
Newcomb S. F. 73 E. Howard
O'Brien Timothy J. 201 Water
O'Reilly F. F. & Co. 349 Newport ave.
Peterson J. & Co. 394 Washington
Plummer O. B. 668 Hancock
PRATT L. M. & SON, 1431 Hancock. See front cover
Prout George & Son, 45 Garfield
Rogers Bros. 1060 Hancock
Sfarz G. 121 Willard
Skoberg John F. 13 Station
Star Grocery, 1283 Hancock
Timberlake & Small, Newbury av. and Franklin
Wiggin C. B., Bell
WILSON G. F. & CO. 1455 Hancock. See page 466
Young E. J. Mrs. 481 Quincy ave.

Gutters and Conductors

STEARNS A. T. LUMBER CO. (THE) mills at Neponset; exhibit 166 Devonshire; salesroom 1 Sudbury, Haymarket sq. Boston. See page 473

Hacks, Carriages and Coupes

HALL JOHN, 1483 and 1485 Hancock. See page 464
PENNIMAN S. & SON, 6 to 10 Depot av. See page 464

Hair and Plaster

FROST GEORGE E. Beale, opp. Wollaston depot, and 488 Neponset av. Neponset. See back cover

Hairdressers

Bargali Arturo, 166 Water
Bracchi C. 157 Water and 415 Wash.
Brogan James, 1651 Hancock
Demers Alyre, 113½ Willard
Dufault E., Billings rd.
Edwards James F. 26 Cross
Garbarino Nicholas, Sea
Gillespie J. C. 611 Washington
Hosmer Geo. E. 658 Hancock
Howarth H. W. 69 Franklin
Kerrigan John F., Sagamore
Luciano Louis, 1359 Hancock
Maloney James E. 1514 Hancock
Minot O. A. 14 Brook and 335 Newport av.
Motla Peter, 132 Washington
Mueller C. C. 1441 Hancock
Randall C. F. 7 Depot ave.
Rogers Arthur, 29 Copeland

W. SHEA & SON, Telephone QUINCY, MASS. **PAVING BLOCKS**

Kellie's Elite Studio best in Quincy. Call and see our work and get prices, which are the lowest for FIRST-CLASS WORK
STUDIO, 1507 HANCOCK STREET - - MUSIC HALL BLOCK - - QUINCY

Hairdressers—Con.

Rogers Gideon, 2 Granite
Roger Isaac, 101 Copeland
Rogers Joseph, 34 Cross
Salvatore B. 141 Copeland
Scolamero Michael, 112 Liberty
Somers C. J. 13 Faxon blk.
Sullivan R. F. 542 Wash.
Webster F. L. 8 Copeland
Winston B. J. 299 Newport ave.

Hammer Mnfrs.

CLARK ALEX. & CO. 2 Penn. See page 461

Hammock Mnfrs.

Thomas T. B. & Co. r. 746 Wash.

Hand Grenades

BRAMAN, DOW & CO. 239 to 245 Causeway, Boston. See page 14

Hardware

Ballou J. R. & Co. 125 Copeland
Bouchard Louis, 278 Water
Browne F. K., Sagamore Sagamore
CRANE FRANK F. 4-6-8 Chestnut. See page 12
Dunham A. H., Sea
Hardware Supply Co.1475Hancock
Jenness C. M. 1601 Hancock
Langley George D. 3 Saville
MacFarland J. & Son, 9 Brook
Mayo George A. 94 Copeland
PERRY F. J. 305 Newport av. See page 463
WESTLAND WM. 1597 Hancock. See page 3

Harness Makers and Dealers

Roberts E. M. 61 Franklin

Hats and Caps

DERBY C. F. 1370 Hancock. See page 8
Odiorne Frank W. 1517 Hancock

Hay and Grain

CRANE F. H. & SONS, 5 Saville and Liberty, n. Water. See page 3
Litchfield J. H. & Co. 7 Brook
Loud & Tribou, 624 Hancock
Richards A. J. & Son, 19 Saville
SHEPPARD J. F. & SONS, 19 Granite, 9 Wharf and Newport ave. opp. Wollaston sta. See page 466

Horse Dentist

ABELE FRANCIS JR. 18 Spear. See page 464

Horse Shoers

DESMOND DANIEL, 12 Quincy ave. See page 42
Desmond P. 632 Hancock
Hogan J. M. F. 138 Wash.
SCAMMELL S.& SONS, 116 Quincy ave. See page 460

Hosiery and Gloves

WADSWORTH D.E. & CO. 1425 Hancock. See front cover

Hot Water Heating

AMES & BRADFORD, 1376 Hancock. See page 4
BATES G. B. HEATING AND PLUMBING CO. 27 Saville. See back binding
HIRTLE S. L. 12 Brook. See page 463
QUINCY PLUMBING AND HEATING CO. 329 Newport ave. See page 10
SANBORN & DAMON, 1426 Hancock. See page 226

Hotels

Central House 32 and 34 Wash.
Great Hill House, end Sea
Greenleaf (The) 1419 Hancock
Hancock House, 1287 Hancock and 7 Depot ave.
Hotel Des Moines, 575 Wash.
Hotel Fensmere, Sea
Lawrence House, 18 E. Howard
Midland (The) Sea, cor. Bell
Pierce's Hotel, off Sea
Randolph House, Sea
Shellton (The) Adams Shore
Wollaston Hotel,339 and 341 Newport ave.

W. SHEA & SON, Telephone Quincy, Mass. FOUNDATION AND CELLAR STONE

Take your Pictures to be copied and enlarged to **Kellie's Elite Studio**
where you may rely on him for the very best work in Crayons and Water Colors. No copying-house trash done at my studio, ***Music Hall Block, 1507 Hancock St., Quincy***

House Furnishing Goods

GUY'S COLISEUM, W. G. Shaw, prop. 13 and 15 Irving pl. See page 14

Hulled Corn

Noyes E. L., Fayette, c. Beale

Ice Cream

Beacon Ice Cream Co. 64 Wash.
Ferris Wm. H., Sea

Ice Dealers

Clare T. G., Newbury ave.
Crystal Spring Ice Co. 1060 Hancock
EATON BROS. 250 Adams. See page 474
Meadow Brook Ice Co. 83 Penn

Injectors

BRAMAN, DOW & CO. 239 to 245 Causeway, Boston. See page 14

Inner Sole and Heel Manufacturer

Penniman James T. 44 Saville

Insurance Agents and Companies

Bankers Life Insurance Co. 1433 Hancock, rm. 18
BROWN GEORGE H. & CO. rms. 22 Adams bldg. 1364 Hancock and 425 Tremont bldg. Boston. See front cover
BURKE JAMES F. 1372 Hancock, rm. 4. See page 468
Dinegan John H. 1433 Hancock
Field George H. 1433 Hancock
Hardwick John & Co. 45 Granite
HATCH CHARLES W. 315 Farrington and 81 Milk, Boston. See page 10
HOWLAND E. P. 9 Adams. See page 472
Metropolitan Life Ins. Co. 1433 Hancock, rm. 13
MORTON GEORGE W. rm. 25 Adams bldg. 1364 Hancock. See page 468
NASH L. W. 333 Newport ave. See front cover
NEW YORK LIFE INS. CO. 315 Farrington and 81 Milk, Boston. See page 10
PINKHAM H. W. 109 Grand View ave. and 5 Tremont, Boston. See page 6
Prudential Ins. Co. (The) 1433 Hancock, rm. 8
Quincy Mutual Fire Ins. Co. 30 Washington
Teasdale W. H. 8 Cross
WILSON STEPHEN E. 1374 Hancock. See page 462

Iron Founders

WOLLASTON FOUNDRY CO. Annes A. Lincoln, treas. Newport ave. and 116 Bedford, rm. 206 Boston. See page 463

Iron Pipe (Galvanized and Plain)

BRAMAN, DOW & CO. 239 to 245 Causeway, Boston. See page 14
WALWORTH MNFG. CO. 132 Federal, Boston. See p. 463

Jewelry, Watches, Etc.

Linscott A. A. 1369 Hancock
PETTENGILL C. F. 1429 Hancock. See front cover
Renwick T. J. 307 Newport ave.
Sandberg Adolph S. 3 Copeland
WILLIAMS THOMAS L. 1473 Hancock. See page 467

Job Printers

STETSON A. W. 66 Washington. See page 10

Junk

Castelman Samuel, 59 North
Cohen Joseph, 21 Hall pl.
Haynes E. A., Brackett's whf.
Levowich Joseph, 26 Sumner
Lycett Patrick H. 10 Madison
Silber Joseph, 55 S. Walnut
Silverman D. 18 Sumner
Sorgman Jacob, 62 Quincy

W. SHEA & SON, Telephone QUINCY, MASS. **CURB STONES**

Kellie's Elite Studio
Best in Quincy. Call and see our work and get prices, which are the lowest for
FIRST-CLASS WORK
STUDIO, 1507 HANCOCK STREET - - MUSIC HALL BLOCK - - QUINCY

Justices of the Peace

(For full list see end Miscellaneous Department)

ABELE GEO. W. 7 Temple. See page 7
BROWN GEORGE H. rm. 22 Adams bldg. 1364 Hancock and 425 Tremont bldg. Boston. See front cover
BURGIN CLARENCE, 1374 Hancock. See back cover
BURKE JAMES F. 1372 Hancock, rm. 4. See page 468
CHASE R. D. 1372 Hancock, rm. 1. See page 468
CRANE FRANK F. 4 to 8 Chestnut. See page 12
JENNESS W. W. rm. 2, Adams bldg. 7 Temple, and 87 Milk, Boston. See page 7
KINCAIDE HENRY L. 1495 Hancock. See page 3
MACKAY JOHN D. 1372 Hancock, rm. 6. See page 7
MORTON GEORGE W. rm. 25, Adams bldg. 1364 Hancock. See page 468
PARKER EDWARD J. 1372 Hancock, rms. 3 and 4. See p. 8
PINKHAM HERBERT W. 109 Grand View ave. and 5 Tremont, Boston. See page 6
PINKHAM WALTER S. 111 Warren av. and 5 Tremont, rm. 66, B. See page 6
SEARS RUSSELL A. Quincy Savings Bank bldg. rm. 6, 1372 Hancock, and 402 Exchange bldg. B. See page 6
THOMAS WILLIAM R. 1433 Hancock, rms. 3 and 4; and 405 Sears bldg. B. See page 6
WHITMAN HERBERT T. 1364 Hancock, and 85 Devonshire, B. See map
WILSON STEPHEN E. 1126 Hancock. See page 462

Kalsomining

GULLICKSEN FRANK O. & CO. 21 Adams. See page 7
RICHARDS FRANCES MRS. 15 Common. See page 462
TRIPP GEORGE A. 8 Safford. See page 472

Kitchen Furnishings

KINCAIDE HENRY L. & CO. Annex, 1459 Hancock. See page 3
SANBORN & DAMON, 1426 Hancock. See page 226

Lace Bleachers and Finishers

Oliver James, 343 South
Spencer F. J. r. 118 E. Howard
Wells A. C. Mrs. 12 Winter

Landscape Gardener

Lavelle Henry, 21 Woodbine

Laundries

Charles Lee, 167 Water
Charlie Wing, 135 Chubbuck
Eng Loy & Co. 4 Sagamore
Hang Sing, 126 Washington
Hing G. W. 10 Faxon block
Hing Long & Co. 70 Franklin and 56 Quincy
Old Colony Laundry, 10 Granite
Quong Sing, 11 Granite
Quong Sing Lee, 37 Temple
Quong Wing, 413 Washington
Quong Wing Sing, 99 Copeland
Sam Chung, 18 Brook
Sam Lee, 191 Water
Sam Yick, 103 Beale
Sing Lee, 145 Granite
Sooe Lee, 1447 Hancock
Wah Chung, 549 Washington
Wong Charlie, 1627 Hancock
Wong Sun, 672 Hancock

Lawyers

ABELE GEORGE W. 7 Temple. See page 7
BROWN GEORGE H. 1364 Hancock, rm. 22. See front cover
JENNESS W.W. rm. 2, Adams bldg. 7 Temple, and 87 Milk, B. See page 7
MACKAY JOHN D. 1372 Hancock, rm. 6. See page 7
McAnarney J. J. 1433 Hancock
McAnarney J. W. 1433 Hancock

W. SHEA & SON, TEAMING
Telephone QUINCY, Mass. GRADING

Photographs For first-class work at reasonable prices go to .. .. **Kellie's Elite Studio**
1507 Hancock Street, Music Hall Block, QUINCY

McKnight John, 1356 Hancock
PARKER EDW. J. 1372 Hancock, rms. 3 and 4. See page 8
Pattee William G.A. 1356 Hancock
PINKHAM WALTER S. 111 Warren ave. and 5 Tremont, rm. 66, B. See page 6
Pratt E.G. 49 Spear, and 730 Wash. B.
SEARS RUSSELL A. Quincy Savings Bank bldg. rm. 6, 1372 Hancock, and 402 Exchange bldg. B. See page 6
Spillane M. P. 1372 Hancock
THOMAS WILLIAM R. 1433 Hancock, rms. 3 and 4; and 405 Sears bldg. B. See page 6
Tirrell Frank A. 1453 Hancock
Wilson C. H. 1364 Hancock, rm. 22

Leather Goods

CUMMINGS J. SON & CO. 67 Kingston, B. See page 472

Library

Thomas Crane Public Library, Washington and Spear

Life Insurance

BROWN GEORGE H. & CO. rm. 22, Adams bldg. 1364 Hancock, and 425 Tremont bldg. B. See front cover
BURKE JAMES F. 1372 Hancock, rm. 41. See page 468

Lime, Cement, Etc.

FROST GEORGE E. Beale, opp. Wollaston depot, and 488 Neponset av. Neponset. See back cover

Livery Stables

HALL JOHN, 1483 and 1485 Hancock. See page 464
PENNIMAN STEPHEN & SON, 6 to 10 Depot ave. See page 464

Locksmith

WESTLAND WILLIAM, 1507 Hancock. See page 3

Lumber

JOHNSON BENJAMIN, foot of Pond. See page 466
STEARNS A. T. LUMBER CO. (THE) mills at Neponset; exhibit 166 Devonshire; salesroom I Sudbury, Haymarket sq. Boston. See page 473

Machinery Castings

WOLLASTON FOUNDRY CO. A. A. Lincoln, treas.; Newport ave. beyond Norfolk Downs station, and 116 Bedford, rm. 206, B. See page 463

Machinists

BRAMAN, DOW & CO. 239 to 245 Causeway, Boston. See page 14
CLARK ALEX. & CO. 2 Penn. See page 461
HOW & BASSETT, 65 Newport ave. See page 10
Kemp John F. 232 Water

Masons

Buckman J. A., Fensmere beach
Delaney J. P., Centre rd.
Gilcoin Bros. 76 Franklin
Harkins John, 36 Main
Johanson J. (stone) 51 Arthur
Kenn Alex. (stone) 95 Columbia
Klang Laurentius (stone) 10 Curtis
Maloney S. N. (stone) 239 Fayette
Shea Michael, 30 Bunker Hill av.

Mason's Supplies

CRANE F. H. & SONS, 5 Saville and Liberty, n. Water. See page 3

Massage

Vinton Emma A. 53 Holmes

Men's Furnishings

DERBY C. F. 1370 Hancock. See page 8
Jones George W. 1362 Hancock
Nutting S. 6 Copeland
Odiorne Frank W. 1517 Hancock
Smith James, 145 Water
WADSWORTH D.E. & CO. 1425 Hancock. See front cover

W. SHEA & SON, Telephone QUINCY, MASS. **PAVING BLOCKS**

Take your Pictures to be copied and enlarged to **Kellie's Elite Studio**
where you may rely on him for the very best work in Crayons and Water Colors. No copying-house trash done at my studio, ***Music Hall Block, 1507 Hancock St., Quincy***

Metal Refiner

Packard A. B. 8 Cottage ave.

Metaline Blocks

BOSTON & LOCKPORT BLOCK CO. 142 Commercial, Boston. See page 469

Milkmen

Bent J. H., Greenwood
DeLorey John M., Curtis ave.
Fay Frank, 22 Walnut
Fitzgerald John J. 14 Grove
Greenquest C. 70 Granite
Healey T. P. 156 Adams
Hodgkinson B. F., Bicknell
Jackson Geo. W. 155 Elm ave.
Kennard F. E., Wollaston ave.
McClure C. F., Squantum (E.)
McCormick Francis, 12 Gilmore
McGovern John F., Whitwell
McKeen R. C. 152 Liberty
McNiff William, 9 Edwards
Moorhead James, 20 Curtis
Pawsey George, off Sea
Pfaffman M. 2 Clay
Ramsey Fred W., Squantum (E.)
Raymond W. T., Adams, c. Beale
Sherrick Fred J. 4 Walnut
Taylor George W. 130 Elm
Vincent A. 67 Canal
Wilder John R., Squantum (E.)
Wollaston Park Dairy, end Sachem

Mill Supplies

AMES & BRADFORD, 1376 Hancock. See page 4
BRAMAN, DOW & CO. 239 to 245 Causeway, Boston. See page 14
HOW & BASSETT, 65 Newport ave. See page 10

Milliners and Millinery Goods

Bliss Carrie L. 1275 Hancock
Collins Emma B. 1291 Hancock
Ginn Eda A. 47 Crescent
Hubert & Picard, 57 Copeland
Hussey S. H. Miss, 1416 Hancock
Perkins Mary, 72 Washington
Sylvester J. B. 199 Water
Wood S. I. Mrs. 5 Temple

Money to Loan

BROWN GEO. H. & CO. rm. 22, Adams bldg. 1364 Hancock, and 425 Tremont bldg. B. See front cover
CHASE RICHARD D. 1372 Hancock, rm. 1. See page 468
MORTON GEO. W. rm. 25, Adams bldg. 1364 Hancock. See page 468

Monuments and Statuary

FIELD & WILD, head of Gass pl. See page 460
GRANITE RAILWAY CO. Bates ave. and 9 Quincy Savings Bank bldg. See page 458
LONG & SAUNDERS, r. 2 Penn. See page 460
MAGUIRE & O'HERON, East Milton, near depot. See page 462
McDONNELL BROS. 251 Water. See page 11
MERRY MOUNT GRANITE CO. P. W. Driscoll, agt. Water, junc. Liberty. See p. 459
MILNE & CHALMERS, 6 Penn, and 106 Summer, B. See page 460
RICHARDS JOHN R. off Penn. See page 461

Mortgages

ATLANTIC REAL ESTATE EXCHANGE, Sagamore, opp. the depot. See page 467
BROWN GEO. H. & CO. rm. 22 Adams bldg. 1364 Hancock, and 425 Tremont bldg. B. See front cover
BURKE JAMES F. 1372 Hancock, rm. 41. See page 468
CHASE R. D. 1372 Hancock, rm. 1. See page 468
LAWTON PERRY, Savings Bank bldg. rm. 7, 1372 Hancock. See map
MORTON GEORGE W. rm. 25, Adams bldg. 1364 Hancock. See page 468

W. SHEA & SON, Tele hone **Quincy, Mass.** **TEAMING GRADING**

Kellie's Elite Studio, best in Quincy. Call and see our work and get prices, which are the lowest for
FIRST-CLASS WORK
STUDIO, 1507 HANCOCK STREET - - MUSIC HALL BLOCK - - QUINCY

QUINCY CO-OPERATIVE BANK (THE) 1372 Hancock, rm. 1. See page 468
SMITH S. F., Warwick. See back cover
WILSON STEPHEN E. 1126 Hancock. See page 462

Mouldings

STEARNS A. T. LUMBER CO. (THE) mills at Neponset; exhibit 166 Devonshire; salesroom 1 Sudbury, Haymarket sq. Boston. See page 473

Music Teacher

SNYDER E. LANDIS, 28 Chestnut. See page 472

Musical Instruments

New England Guitar-Zither & Mandolin-Harp Co. 1598 Hancock

Newspapers

BRAINTREE OBSERVER-REPORTER, 1424 Hancock
QUINCY ADVERTISER, F. F. Green, prop 10 Chestnut
QUINCY DAILY LEDGER, 1424 Hancock
QUINCY PATRIOT, 1424 Hancock

Newspapers, Periodicals, Etc.

Carlson Carl F. 11 and 12 Faxon blk. opp. Quincy depot
Hartwell W. C. 1 Granite
Haverly Charlotte Mrs. 163 Water
O'Brien John P. 1595 Hancock

Notaries Public

(For full list see end Miscellaneous Department.)

BROWN GEORGE H. rm. 22, Adams bldg. 1364 Hancock, and 425 Tremont bldg. B. See front cover
BURGIN CLARENCE, 1374 Hancock
BURKE JAMES F. 1372 Hancock, rm. 4. See page 468
KINCAIDE HENRY L. 1495 Hancock. See page 3
PINKHAM WALTER S. 111 Warren ave. and 5 Tremont, rm. 66, B. See page 6
SEARS RUSSELL A. Savings Bank bldg. rm. 6, 1372 Hancock, and 402 Exchange bldg. B. See page 6

Nurseryman

Pfaffmann M., Wollaston ave.

Nurses

Arthur Lizzie J. 10 Payne
Bowles Howard D. 123 Beach
Brown S. E. Mrs. 18 Hamden circle
Carter Katherine, Linden pl.
Dame Mary D. Mrs. 353 South
Emery B. H. Mrs. 229 Washington
Euerle Helena, 285 Belmont
Glover E. A. Mrs. 1 Old Colony terrace
Harrington D. Viola, 102 Revere road
Imley Helen Mrs. 178 Liberty
Jackson Marion J. 148 Quincy av.
Joy H. B. Mrs. 10 Willow ave.
Keenan Mary A. Mrs. Chubbuck
Kittredge C. E. Mrs. 507 Wash.
Lothrop D. S. 36 Billings
Macleod A. D. 182 Taylor
McGowan Elizabeth, 37 Crescent
McLean Catherine, 128 Liberty
Nugent Joanna Mrs. 16 Franklin
Parsons Mary A. Mrs. 8 Franklin
Prescott Mary E. 115 Federal ave.
Rand Lucy H. 50 Edwards
Rossiter Mary Mrs. 1 Common
Simpson Ida, 28 Cottage
Stewart Jane Mrs. 34 Phipps
Stronach John, 213 Liberty
Wall Matilda E. 5 Wibird
Waterhouse M. J. Mrs. 25 Chestnut
Whall Mary E. 25 Chestnut
Woodbury S. J. Mrs. 148 E. Howard

Oculist

Virgin F. P. 1608 Hancock

W. SHEA & SON, Telephone QUINCY, MASS. FOUNDATION and CELLAR STONE

Photographs For first-class work at reasonable prices go to .. .. **Kellie's Elite Studio**
1507 Hancock Street, Music Hall Block, QUINCY

Oil

Downey P. F. 37 Squantum (East)

Oils (Lubricating)

BATES CHAS. F. & CO. end Old Colony ave. and 123 Oliver, B. See back cover

Opera Glasses

PETTENGILL C. F. 1429 Hancock. See front cover
WILLIAMS T. L. 1473 Hancock. See page 467

Optical Goods

PETTENGILL C. F. 1429 Hancock. See front cover
WILLIAMS L. T. 1473 Hancock. See page 467

Optician

PETTENGILL C. F. 1429 Hancock. See front cover
WILLIAMS T. L. 1473 Hancock. See page 467

Orchestra

Richardson's Orchestra, Charles E. Richardson, leader, 45 Gay

Painters and Paper Hangers

Asklund & Peterson, 6 Granite
Bjorkman A., Marshall
Burchstead J. T. 219 Beale
Dodge & Burns, Beale, opp. W. depot
Farmer Edward, 84 Granite
Favorite Felix, 172 Highland ave.
GULLICKSEN FRANK O. & CO. 21 Adams. See page 7
Hayden Edmund G. 58 West
Hewson Thomas, 184 Wash.
Jones Arthur, 58 Chubbuck
Kennison T. end Walnut
Litchfield Elmwood M. 141 Elm
Murphy A. A. 113 Willard
Noble Cyrus, 2 Glover pl.
Person Martin, 13 Nightingale av.
Price Edward, 1 Glover pl.
RICHARDS FRANCES MRS. 15 Common. See p. 462
Thomas E. S., Beale
TRIPP GEORGE A. 8 Safford. See page 472
Young Perez L. 20 Kendrick ave.

Paints, Oils and Glass

CRANE FRANK F. 4-6-8 Chestnut. See page 12
SANBORN & DAMON, 1426 Hancock. See page 226
WESTLAND WILLIAM, 1597 Hancock. See page 3

Paper Hangers

GULLICKSEN FRANK O. & CO. 21 Adams. See page 7
RICHARDS FRANCES MRS. 15 Common. See p. 462
TRIPP GEORGE A. 8 Safford. See page 472

Paper Hangings

Appleton T. F. 8 Faxon blk.
CRANE FRANK F. 4-6-8 Chestnut. See page 12
GULLICKSEN FRANK O. & CO. 21 Adams. See page 7
RICHARDS FRANCES MRS. 15 Common. See p. 462
TRIPP GEORGE A. 8 Safford. See page 472

Pattern Makers

HOW & BASSETT, 65 Newport ave. See page 10

Paving Materials

SHEA W. & SON, 12 Common. See foot lines

Photographers

Cook Charles F., Sea, opp. Bay View ave.
ELITE STUDIO (Geo. I. Kellie) 1507 Hancock. See top lines
Ferris Wm. H. Jr., Sea, near Bay View ave.
Skinner Frank A. 1364 Hancock

Physicians

(*Members Mass. Med. Society.)

***ADAMS CHARLES S.** 62 Brook; office hours 8 to 9 a. m., 1.30 to 3 and 7 p. m.
*Ash John H. 93 Copeland

W. SHEA & SON, Telephone **Quincy, Mass.** **CURB STONES**

Take your Pictures to be copied and enlarged to **Kellie's Elite Studio**
where you may rely on him for the very best work in Crayons and Water Colors. No copying-house trash done at my studio, ***Music Hall Block, 1507 Hancock St., Quincy***

*Bruce Daniel A., Squantum (E.) c. Faxon rd.
BUSHNELL EDWARD H. 578 Washington; office hours until 9 a. m., 12 to 2 and 6 to 7 p. m.
***CURTIS W. G.** 10 Grand View ave.; office hours until 9.30 a. m., 1 to 2.30 and 7 to 8 p. m. Tel. 234-4
Davis Frank S. (homeo.) 25 Elm
*Dion Thomas J. 22 Cross
*Doble Ernest E. 52 Cross
Drew Maria E. 52 Squantum (E.)
*Ellsworth S. W. 4 Russell pk.
Garey C. W. 1247 Hancock
***GORDON JOHN A.** 1200 Hancock; office hours 2 to 3 and usually 7 to 8 p. m. Tel. 221-2
Gorshel Richard, 404 Water
Hallowell H. C. (homeo.) 1244 Hancock
HAYFORD HERBERT S. 1155 Hancock; office hours until 9 a. m., 2 to 4 and 7 to 8 p. m.
Holland Robert A. 9 School
***HUNTING NATHANIEL S.** 1136 Hancock; office hours 2 to 3 p. m.
JOHNSON ELMON R. 389 Newport ave.; office hours 2 to 3 and 6.30 to 7.30 p. m.
***JONES FREDERICK E.** 1569 Hancock; office hours until 9 a. m., 2 to 3 and 7 to 8 p. m.
*McLellan R. 28 Federal ave.
***MIDDLETON WILLIS J.** 661 Washington; office hours until 12 m. and from 7 to 8 p. m. Tel. 157-3; Boston office 282 Hanover, tel. 941-2 Richmond
Olney Florence G. 137 Grand View ave.
*Padula Thomas F. 22 School
***PEIRCE FREDERIC J.** 386 Hancock; office hours 2 to 3 and 7 to 8 p. m. Connected by telephone
*Record W. 357 Newport ave.
*Sheahan Joseph M. 12 School
Thompson Alfred P. 71 Brook
*Welch J. F. 1662 Hancock

Piano Tuners

Hayden H. A. 5 Cleverly ct.
Locke Frank A. 1369 Hancock

Pianos and Organs

KINCAIDE HENRY L. & CO. 495 Hancock. See page 3

Picture Frames and Mouldings

Litchman Henry, 303 Water

Pipe Jointers

Star Pipe Jointer Co. 17 Temple

Planing Mills

STEARNS A. T. LUMBER CO. (THE) mills at Neponset; exhibit 166 Devonshire; salesroom 1 Sudbury, Haymarket sq. Boston. See page 473

Plants

PATTERSON WM. 92 S. Central ave. See page 475

Plaster and Flue Linings

FROST GEORGE E. Beale opp. Wollaston depot, and 488 Neponset ave. Neponset. See back cover

Plasterers

O'Meara Daniel, 58 E. Elm ave.
Thompson Wm. 21 Main

Plumbers and Gas Fitters

AMES & BRADFORD, 1376 Hancock. See page 4
Ballou J. R. & Co. 125 Copeland
BATES G. B. HEATING AND PLUMBING CO. 27 Saville. See back binding
Colman G. C. 24 Atlantic
Corbett Michael F. 1598 Hancock
Fratus J. L. & Co., Hancock, n. the bridge
HIRTLE S. L. 12 Brook. See page 463
KENILEY J. E. & CO. 15 Temple. See page 466
PERRY FRANK J. 305 Newport ave. See page 463

W. SHEA & SON, Telephone QUINCY, MASS. **PAVING BLOCKS**

Kellie's Elite Studio best in Quincy. Call and see our work and get prices, which are the lowest for FIRST-CLASS WORK
STUDIO, 1507 HANCOCK STREET - - MUSIC HALL BLOCK - - QUINCY

Plumbers and Gas Fitters—Con.

QUINCY PLUMBING AND HEATING CO. 329 Newport ave. See page 10
SANBORN & DAMON, 1426 Hancock. See page 226
Todd J. S. 1 Brook

Polisher's Supplies

GALLAGHER JOHN J. 14 Faxon blk. See page 3

Poultry Breeders and Dealers

Aaronson A. 228 South
Drake G. W. 124 Granite
Kennard H. G., Wollaston ave.

Poultry Food

CRANE F. H. & SONS, 5 Saville and Liberty, n. Water. See page 3

Printers (Book and Job)

Granite City Print, 9 Granite
Green F. F. 10 Chestnut
Prescott Geo. W. & Son, 1424 Hancock
Smith H. J. 589 South
STETSON A. W. 66 Washington. See page 10

Produce

BROOKS & AMES, 1259 Hancock. See page 14

Provisions

Boston Provision Co. 31 Saville
BROOKS & AMES, 1259 Hancock. See page 14
Coombs P. P. (whol.) Newhall
Geeson J. H. 1277 Hancock
Glidden Wallace F. 577 Wash.
Humphrey Bros. 553 Washington
Johnson Bros. 1380 Hancock
Johnson Joseph W. 1609 Hancock
Patriarca Clement, 59 Willard
PRATT L. M. & SON, 1431 Hancock. See front cover
Quincy Beef Co. 18 Dimmock
Roger Bros. 1060 Hancock
Weeden A. W. 8 Nightingale ave.
WILSON G. F. & CO. 1455 Hancock. See page 466

Pumps (Copper and Iron)

BRAMAN, DOW & CO. 239 to 245 Causeway, Boston. See page 14

Pumps (Rubber Diaphragm)

BOSTON & LOCKPORT BLOCK CO. 160 Commercial, Boston. See page 469

Quarries

(*See also Granite Dealers and Workers.*)

FIELD & WILD, head of Gass pl. See page 460
GRANITE RAILWAY CO. Bates ave. See page 458
MERRY MOUNT GRANITE CO. P. W. Driscoll, agt. Water, junc. Liberty. See p. 459

Reading Rooms

(*See Libraries.*)

Real Estate

ADAMS REAL ESTATE TRUST, H. T. Whitman, agt. rms. 20 and 21, Adams bldg. 1364 Hancock. See map
ATLANTIC REAL ESTATE EXCHANGE, Sagamore, opp. the depot. See p. 467
Blue Hill Park Real Estate Trust, 1453 Hancock
BROWN GEO. H. & CO. rm. 22, Adams bldg. 1364 Hancock, and 425 Tremont bldg. B. See front cover
BURKE JAMES F. 1372 Hancock, rm 4. See page 468
Burke Walter E. 1515 Hancock
CHASE R. D. 1372 Hancock, rm. 1. See page 468
CRANE FRANK F. 4-6-8 Chestnut. See page 12
Dinegan John H. 1433 Hancock
Dwyer Thomas J., Winthrop
Eastman R. S. 357 Hancock
Faxon Henry H. 18 Wash. and 36 Bromfield, rm. 34, Boston
Faxon Henry M. 18 Washington
Ford Ernest C. 581 Washington

W. SHEA & SON, Telephone Quincy, Mass. FOUNDATION AND CELLAR STONE

Take your Pictures to be copied and enlarged to **Kellie's Elite Studio**
where you may rely on him for the very best work in Crayons and Water Colors. No copying-house trash done at my studio, ***Music Hall Block, 1507 Hancock St., Quincy***

Grannahan J. P., Holmes, near Billings road
Hall Elijah G. 5 Newbury av.
Hillside Park Real Estate Trust, 1453 Hancock
Hodges W. A. 1570 Hancock
Johnson Charles H. 7 Temple
LAWTON PERRY, Quincy Savings Bank bldg. rm. 7, 1372 Hancock. See map
MacDONNELL A. G. (house and land for sale) Madison ave. near Washington. See page 8
McIntosh C. A. 1453 Hancock
Metropolitan Land Co. 1453 Hancock
MORTON GEORGE W. rm. 25, Adams bldg. 1364 Hancock. See page 468
NASH L. W. 333 Newport av. See front cover
Norfolk Real Estate Trust, 1453 Hancock
Olney A. G., Newport av.
Penn Hill Real Estate Trust, 1453 Hancock
Poland John E., Holmes, near Billings rd.
PRATT J. WINTHROP, 8 Bennington. See page 2
RAMSDELL JOHN, Sagamore, opp. depot. See page 467
Shawmut Park Real Estate Trust, 1453 Hancock
SMITH S. F. Warwick. See back cover
Suburban Real Estate Agency, Holmes, n. Billings rd.
SWITHIN BROS. 1433 Hancock, rms. 3-4. See back cover
Tirrell Real Estate Trust, 1459 to 1479 Hancock
Vogel A. S. 74 Willard
Washington Park Real Estate Trust, 1453 Hancock
West Quincy Land Co. 1453 Hancock
WHITMAN H. T. rms. 20 and 21, Adams bldg. 1364 Hancock, and 85 Devonshire, Boston. See map
WILSON STEPHEN E. 1374 Hancock. See page 462

Real Estate Surveyor

WHITMAN H. T. rms. 20 and 21, Adams bldg. 1364 Hancock, and 85 Devonshire, B. See map

Restaurants

Criterion Cafe, 12 Chestnut
Harvey J. L., Sea, opp. Bay View av.
Hirtle A. W., Beale, c. Old Colony av.
Kane Jas. F. 103 Copeland
Lark Emma Mrs. 2 Copeland
Martell D. 27 Temple
Remick D. 3 Granite
Thayer W. J. S. 59 Franklin
Welsh Thomas G. 9 Saville

Roofing

Thomas John G. 55 Warren av.

Sailmaker

Lincoln T. W. 14 Wharf

Sand and Brick

FROST GEORGE E. Beale, opp. Wollaston depot, and 488 Neponset av. Neponset. See back cover

Savings Bank

QUINCY SAVINGS BANK (THE) 1374 Hancock. See back cover

Saw Mills

STEARNS A. T. LUMBER CO. (THE) mills at Neponset; exhibit 166 Devonshire; salesroom 1 Sudbury, Haymarket sq. Boston. See page 473

Scale Mnfrs.

HOW & BASSETT, 65 Newport av. See page 10
U. S. Standard Scale Co. end Old Colony av.

Scotch Steel

GALLAGHER JOHN J. 14 Faxon block. See page 3

Sculptor

Horrigan John, 125 Federal ave

W. SHEA & SON, Telephone QUINCY, MASS. **CURB STONES**

Kellie's Elite Studio
Best in Quincy. Call and see our work and get prices, which are the lowest for
FIRST-CLASS WORK
STUDIO, 1507 HANCOCK STREET - - MUSIC HALL BLOCK - - QUINCY

Sewing Machines and Supplies

Singer Mufg. Co. (The) 1463 Hancock

Sheaves for Manila and Wire Rope

BOSTON & LOCKPORT BLOCK CO. 160 Commercial, Boston. See page 469

Shingles

STEARNS A. T. LUMBER CO. (THE) mills at Neponset; exhibit 166 Devonshire; salesroom 1 Sudbury, Haymarket sq. Boston. See page 473

Ship and Engine Builders

FORE RIVER SHIP AND ENGINE CO. 107 E. Howard. See map

Shirt Mnfrs.

Congress Mnfg. Co. 333 Wash.

Shoe String Mnfrs.

Greenwood Shoe Lace Co. 41 Baxter

Sign and Ornamental Painters

QUINCY CARRIAGE WORKS, 1467 to 1471 Hancock. See page 42

Silver Plated Ware

PETTENGILL C. F. 1429 Hancock. See front cover

WILLIAMS T. L. 1473 Hancock. See page 467

Small Wares

WADSWORTH D. E. & CO. 1425 Hancock. See front cover

Soaps (Mineral)

BATES CHAS. F. & CO. end Old Colony ave. and 123 Oliver, Boston. See back cover

Speaking Tubes

BECKFORD EDWIN S. 3 Saville. See page 475

COLEMAN RALPH W. 1056 Hancock. See page 5

Spectacles

PETTENGILL C. F. 1429 Hancock. See front cover

WILLIAMS T. L. 1473 Hancock. See page 467

Spring Water

Cochato Spring Water, 141 Elm
Fuller F. J. 9 Hall pl.
Hevahan Frank J. 33 Common

Stables

HALL JOHN, 1483 and 1485 Hancock. See page 464
Lord & McGrath, Arlington
Loud & Tribou, Arlington
Magann James E. 80 Wash.
PENNIMAN STEPHEN & SON, 6 to 10 Depot ave. See page 464
Tisdale Wilson, 552 and 554 Wash.

Stair Work

STEARNS A. T. LUMBER CO. (THE) mills at Neponset; exhibit 166 Devonshire; salesroom 1 Sudbury, Haymarket sq. Boston. See page 473

Stationery

BERRY ANDREW C. 149A Tremont, Boston. See page 462

Statuary and Monuments

GRANITE RAILWAY CO. Bates ave. See page 458

MAGUIRE & O'HERON, East Milton, n. depot. See page 462

McDONNELL BROS. 251 Water. See page 11

MERRY MOUNT GRANITE CO. P. W. Driscoll, agt. Water, junc. Liberty. See p. 459

W. SHEA & SON, TEAMING
Telephone QUINCY, Mass. GRADING

Photographs For first-class work at reasonable prices go to .. .. **Kellie's Elite Studio**
1507 Hancock Street, Music Hall Block, QUINCY

MILNE & CHALMERS, 6 Penn and 106 Summer, Boston. See page 460
RICHARDS JOHN R. off Penn. See page 461

Steam and Gas Fitters' Tools and Supplies

BRAMAN, DOW & CO. 239 to 245 Causeway, Boston. See page 14
WALWORTH MNFG. CO. 132 Federal, Boston. See p. 463

Steam and Hot Water Heating

AMES & BRADFORD, 1376 Hancock. See page 4
BATES G. B. HEATING AND PLUMBING CO. 27 Saville. See back binding
BRAMAN, DOW & CO. 239 to 245 Causeway, Boston. See page 14
HIRTLE S. L. 12 Brook. See page 463
QUINCY PLUMBING AND HEATING CO. 329 Newport ave. See page 10

Steam Boilers and Engines

BRAMAN, DOW & CO. 239 to 245 Causeway, Boston. See page 14

Steam Engines

BRAMAN, DOW & CO. 239 to 245 Causeway, Boston. See page 14

Steam Fitters' Supplies

BRAMAN, DOW & CO. 239 to 245 Causeway, Boston. See page 14

Steam, Gas and Water Pipe Mnfrs.

BRAMAN, DOW & CO. 239 to 245 Causeway, Boston. See page 14

Steam Heating

AMES & BRADFORD, 1376 Hancock. See page 4
WALWORTH MNFG. CO. 132 Federal, B. See page 463

Steam Heating Apparatus

BRAMAN, DOW & CO. 239 to 245 Causeway, Boston. See page 14
WALWORTH MNFG. CO. 132 Federal, B. See page 463

Steam Jacket Kettles

BRAMAN, DOW & CO. 239 to 245 Causeway, Boston. See page 14

Steam Packing

BRAMAN, DOW & CO. 239 to 245 Causeway, Boston. See page 14

Steam Pumps, Boilers and Engines

WALWORTH MNFG. CO. 132 Federal, B. See page 463

Steam Radiators

BRAMAN, DOW & CO. 239 to 245 Causeway, Boston. See page 14
WALWORTH MNFG. CO. 132 Federal, B. See page 463

Steam Valves and Gauge Cocks

BRAMAN, DOW & CO. 239 to 245 Causeway, Boston. See page 14

Stencil and Check Mnfrs.

Totman C. J. H. 8 High School av.

Stone Cutters and Dealers

FIELD & WILD, head of Gass pl. See page 460
GRANITE RAILWAY CO. Bates ave. See page 458
LONG & SAUNDERS, r. 2 Penn.; branch at Stoughton. See page 460
MAGUIRE & O'HERON, East Milton, near depot. See page 462
McDONNELL BROS. 251 Water. See page 11

W. SHEA & SON, Telephone QUINCY, MASS. **PAVING BLOCKS**

Take your Pictures to be copied and enlarged to **Kellie's Elite Studio**
where you may rely on him for the very best work in Crayons and Water Colors. No copying-house trash done at my studio, ***Music Hall Block, 1507 Hancock St., Quincy***

Stone Cutters and Dealers—Con.

MERRY MOUNT GRANITE CO. P. W. Driscoll, agt. Water, junc. Liberty. See page 459

MILNE & CHALMERS, 6 Penn, and 106 Summer, B. See page 460

RICHARDS JOHN R. off Penn. See page 461

Stoves, Ranges, Tinware, Etc.

BATES G. B. HEATING AND PLUMBING CO. 27 Saville. See back binding

Edwards S. H. 1 Sagamore

GUY'S COLISEUM, W. G. Shaw, prop. 13 and 15 Irving pl. See page 14

KINCAIDE HENRY L. & CO. 1495 Hancock. See page 3

PERRY F. J. 305 Newport ave. See page 463

QUINCY PLUMBING AND HEATING CO. 329 Newport ave. See page 10

SANBORN & DAMON, 1426 Hancock. See page 226

Street Railway

Old Colony St. Railway, 8 Wash.

Submarine Diver

Phillips G. L. 55 Union

Surveyors

(*See also Civil Engineers and Surveyors.*)

LAWTON PERRY, Quincy Savings Bank bldg. rm. 7, 1372 Hancock. See map

WHITMAN HERBERT T. rms. 20 and 21, Adams bldg. 1364 Hancock. See map

Tailors

Bamford Doctor, 19 Temple
Blomberg John, 408 Water
Boswell John, Beale, opp. depot
Catler M. 17 Copeland
Coffman J. 579 Washington
Fornell Sven, Granite, n. Water
Fritz Bernard & Sons, 1479 Hancock
Holt Thomas J. 4 Quincy ave.
Mackedon F. T. 1449 Hancock
Martin Collins M. 193 Water
Meretek S. (ladies') 55 Franklin
Treanor Annie (ladies') 80 Coddington
Treanor Owen, 80 Coddington
Zirlstim M. 544 Washington

Tanks and Vats

STEARNS A. T. LUMBER CO. (THE) mills at Neponset; exhibit 166 Devonshire; salesroom 1 Sudbury, Haymarket sq. Boston. See page 473

Taxidermist

Nelson George, r. 6 Nelson

Teachers

(DANCING.)

Kaplan Albert, 1582 Hancock

(MUSIC.

Curtin Emma G. 71 Atlantic
Desmond H. Elizabeth, 35 Crescent
Farrell Mary E. 170 Willard
Gilbert Frank C. 46 Chestnut
Greene C. H. Mrs. 192 Washington
Hunt J. H. Mrs. 42 Bigelow
Lord Fred H. 118 Washington
Loud Walter E. 98 Washington
Monk George, 241 Washington
Murphy Gertrude, 61 Gay

SNYDER E. LANDIS, 28 Chestnut. See page 472

Spear C. F. Miss, 1207 Hancock
White Mary F. 88 Copeland
Wilson William, 4 Presidents ave.

(PRIVATE SCHOOLS)

Greenleaf School, 14 Greenleaf
International Correspondence Schools, 26 Chestnut
Quincy Mansion School, 23 E. Elm ave.
Woodward Institute, Greenleaf, cor. Hancock

W. SHEA & SON, Telephone **Quincy, Mass.** **TEAMING GRADING**

Kellie's Elite Studio, best in Quincy. Call and see our work and get prices, which are the lowest for **FIRST-CLASS WORK**
STUDIO, 1507 HANCOCK STREET - - MUSIC HALL BLOCK - - QUINCY

Teamsters

Carroll T. F., Carrolls lane
Chubbuck W. G. 1509 Hancock
Crotty John, 7 Willow ave.
Crowley Michael, 10 Grove, W. Q.
Fallon John & Sons, 70 Quarry
Fletcher C. G. 31½ Garfield
Forrest James, 809 Hancock
Gearin Jeremiah, 56 S. Walnut
Gilmartin W. 9 Walnut
Hayes John, 31 Walnut
Hayes J. E. Mrs. 24 Quarry
Jolicoeur Edward, 92 Common
Loud W. F., Willard, c. Copeland
Lowe H. H. 279 Washington
Prescott C. L., Curtis ave.
Rouillard F. 1 Side
SHEA W. & SON, 12 Common. See foot lines
Stanley Charles A. 128 Granite

Teas and Coffees

PRATT L. M. & SON, 1431 Hancock. See front cover

Telegraph Office

Western Union Telegraph Co. Wollaston and Quincy Centre depots

Telephone Company

NEW ENGLAND TELEPHONE AND TELEGRAPH CO. 1433 Hancock and Newport ave. n. Beale. See page 470

Testing Machines

HOW & BASSETT, 65 Newport ave. See page 10

Timber

STEARNS A. T. LUMBER CO. (THE) mills at Neponset; exhibit 166 Devonshire; salesroom 1 Sudbury, Haymarket sq. Boston. See page 473

Tin Plate and Sheet Iron Workers

SANBORN & DAMON, 1426 Hancock. See page 226

Tinsmiths

Dolan Michael A. 13 Copeland
Mayo George A. 94 Copeland
QUINCY PLUMBING & HEATING CO. 329 Newport ave. See page 10

Tin Ware

PERRY F. J. 305 Newport av. See page 463

Tools (Granite)

CLARK ALEX. & CO. 2 Penn. See page 461
CUMMINGS J. SON & CO. 57 Kingston, Boston. See page 472
Drummond D. T. 63 Liberty
Merrill W. F. 344 Water

Translucent Fabric

Translucent Fabric Co. end Old Colony ave.

Tree Protector Mnfrs.

Thomas T. B. & Co. r. 746 Wash.

Trunk Mnfrs.

CUMMINGS J. SON & CO. 67 Kingston, Boston. See page 472

Trunks, Bags, Etc.

CUMMINGS J. SON & CO. 67 Kingston, Boston. See p. 472
DERBY C. F. 1370 Hancock. See page 8
KINCAIDE H. L. & CO. 1495 Hancock. See page 3

Trust Co.

INTERNATIONAL TRUST CO. 45 Milk, Boston. See page 471

Undertakers

Bean Edward L. 15 Summer
BROWN W. E. 2 Mechanic, c. Revere rd. See back cover
Fay Albert W. 347 Newport ave.
HALL JOHN, 1485 Hancock. See page 464

Underwear

WADSWORTH D. E. & CO. 1425 Hancock. See front cover

W. SHEA & SON, Telephone QUINCY, MASS. FOUNDATION and CELLAR STONE

Photographs For first-class work at reasonable prices go to .. .. Kellie's Elite Studio
1507 Hancock Street, Music Hall Block, QUINCY

Upholsterers

Mitchell Thomas F. 17 Temple
Roberts J. H., Safford, n. Beale
Tower C. H. W. 182 E. Howard

Variety Stores

Andrews F. C., Beale, c. Newport ave.
Belanger John G. 126 Willard
Branscheid & Martens, Sagamore and Billings rd.
Briggs George F. 315 Newport av.
Chapple R. E. Mrs. 26½ Centre
Chick Orin D. 114 Liberty
Coram Henry, 122 Copeland
Cuffe Mary A. Mrs. 35 West
DeCelle Richard F. 55 Common
Dolan P. Hancock, n. Atlantic sta.
Donovan J. Walnut, c. Hancock
Dufour S. Mrs. 32 Union
Five and Ten Cent Store, 147 Water
Gardiner J. H. Mrs. 74 Hancock
Ginsburg Fannie Mrs. 305 Water
Johnson J. A., Harmon's block, Hancock
Kane James F. 103 Copeland
Kiernan Thomas, 126 Brooks ave.
Kittredge Henry P. 1267 Hancock
Knight Eliza Mrs. 255 Water
Langton Margaret, 47 Franklin
LaPierre Mary Mrs. 113 Willard
Lark Emma Mrs. 2 Copeland
Leavitt Annie F. Mrs. 173 Willard
Litchfield Peter L. 148 Water
Lowe E. H. 473 Washington
Madden C. Mrs. 6 Quincy ave.
McDonald J. E. 172 Copeland
McDonough P. Mrs. 9 California ave.
McIntosh E., Granite, c. Water
Nadeau M. A. Mrs. 7 Union
Nelson Peter A. 59 Granite
Nightingale Fred E. 144½ Gaanite
Nightingale W. E. 238 Water
Nutting S. R. Mrs. 208 Liberty
O'Toole Eliza Mrs., Sea
Pierce Emily A. Mrs. 63 Centre
Pierson Fred J. 14 Granite
Pinel Walter P., Water, c. Franklin
Rayner Jesse, 53 Atlantic
Rizzi F. Mrs. 141 Water
Shunk C. E. & G. C. 325 Newport ave.
Smith Jane Mrs. 31 Copeland
Tompkinson John, 11 Franklin
Vinton Edward P., Sea
Warme Angelina Mrs. 2 Hillside

Veterinary Surgeons

ABELE FRANCIS JR. 18 Spear. See page 464
Henderson Edwin P. 42 Edwards

Wall Papers

GULLICKSEN FRANK O. & CO. 21 Adams. See page 7
RICHARDS FRANCES MRS. 15 Common. See p. 462
TRIPP GEORGE A. 8 Safford. See page 472

Watchmakers and Jewelers

PETTENGILL C. F. 1429 Hancock. See front cover
WILLIAMS T. L. 1473 Hancock. See page 467

Water Conductors

STEARNS A. T. LUMBER CO. (THE) mills at Neponset; exhibit 166 Devonshire; salesroom 1 Sudbury, Haymarket sq. Boston. See page 473

Water, Steam and Gas Pipe

BRAMAN, DOW & CO. 239 to 245 Causeway, Boston. See page 14

Wheelwrights

QUINCY CARRIAGE WORKS, 1467 to 1471 Hancock. See page 42
SCAMMELL S. & SONS, 116 Quincy ave. See page 460

Window Shades

KINCAIDE HENRY L. & CO. 1495 Hancock. See page 3

Wood and Coal

PATCH CYRUS & SON, 783 Washington, 4 Chestnut and 319 Newport ave. See page 465
SHEPPARD J. F. & SONS, 19 Granite, 9 Wharf and Newport ave. opp. Wollaston depot. See page 466

W. SHEA & SON, Telephone Quincy, Mass. CURB STONES

Take your Pictures to be copied and enlarged to **Kellie's Elite Studio**
where you may rely on him for the very best work in Crayons and Water Colors. No copying-house trash done at my studio, ***Music Hall Block, 1507 Hancock St., Quincy***

Wood Dealers

FROST GEORGE E. Beale, opp. Wollaston depot, and 488 Neponset ave. Neponset. See back cover
McConarty Peter, 30 Phipps
O'Brien John, 20 Station
O'Brien Thomas & Sons, off Miller, n. Copeland
PATCH CYRUS & SON, 783 Washington, 4 Chestnut, 319 Newport ave. See page 465
SHEPPARD J. F. & SONS, 19 Granite, 9 Wharf and Newport av. opp. Wollaston depot. See page 466
Trask Edward V. 2 Willard

Wood Turners

STEARNS A. T. LUMBER CO. (THE) mills at Neponset; exhibit 166 Devonshire; salesroom 1 Sudbury, Haymarket sq. Boston. See page 473

Wrapper Mnfr.

Rosenfield Meyer, 105 Willard

Wrought Iron Pipe and Fittings

BRAMAN, DOW & CO. 239 to 245 Causeway, Boston. See page 14
WALWORTH MNFG. CO. 132 Federal, Boston. See p. 463

Yacht and Boat Builders

Embree L. C. & Co. 14 Wharf
Hanley Construction Co., off Newcomb ave.
KAISER GEORGE A. foot Beach. See page 12
Mather Launch and Canoe Co. 16 North
Smith William B., end Wash. ct.
Stuart John, foot Beach

W. SHEA & SON, Telephone QUINCY, MASS. **PAVING BLOCKS**

Send or telephone to us when you wish any information regarding Directories of our own or other publishers = =

Telephone 2834=2 Main

W. A. Greenough & Co.
97 Oliver Street, Boston

QUINCY
CITY GOVERNMENT
1902.

City Election in December.

MAYOR.
CHARLES M. BRYANT.

COMMISSIONER OF PUBLIC WORKS.
CHARLES F. KNOWLTON.

CITY TREASURER.
H. WALTER GRAY.

CITY CLERK.
JAMES F. HARLOW.

COLLECTOR OF TAXES.
EDGAR G. CLEAVES.

CITY ENGINEER.
HAMILTON FLOOD.

CITY SOLICITOR.
PAUL R. BLACKMUR.

CHIEF OF POLICE.
JOSEPH W. HAYDEN.

CITY AUDITOR.
GEORGE A. SIDELINGER.

CITY MESSENGER.
HARRY W. TIRRELL.

CHIEF ENGINEER FIRE DEPARTMENT.
PETER J. WILLIAMS.

OVERSEER OF THE POOR.
JAMES H. CUNNINGHAM.

CITY PHYSICIAN.
DR. JOHN F. WELCH.

INSPECTOR OF MILK.
DR. FREDERIC J. PEIRCE.

INSPECTOR OF ANIMALS.
EDWIN P. HENDERSON.

INSPECTOR OF PLUMBING.
JEREMIAH J. KENILEY.

INSPECTOR OF BOARD OF HEALTH.

EDWARD LENNON.

INSPECTOR OF MEATS AND PROVISIONS.

FREDERICK E. GOSS.

ASSESSORS.

James Thompson, Chairman; Charles H. Johnson, Wm. B. Glover.

BOARD OF PARK COMMISSIONERS.

George E. Pfaffman, Chairman; Luther W. Glover, Fred B. Rice, Sec.

BOARD OF HEALTH.

John S. Gay, Chairman; Dr. Thomas J. Dion, Sec.; William E. Badger, John S. Gay, Warren S. Parker, Wm. A. Bradford, Board of Examiners of Plumbers.

BOARD OF TRUSTEES OF THE THOMAS CRANE PUBLIC LIBRARY.

Rev. Ellery C. Butler, Chairman; Harrison A. Keith, Sec.; Harry L. Rice, George W. Morton, Treas.; Henry McGrath, Charles R. Safford.

BOARD OF MANAGERS OF ADAMS ACADEMY.

William Everett, Luther S. Anderson, Dr. Joseph M. Sheahan, George B. Dewson, Rev. John A. Bernhard, Walter S. Pinkham.

BOARD OF MANAGERS OF PUBLIC BURIAL PLACES.

Cephas Drew, John L. Johnson, John Q. Cudworth, Wm. T. Spargo, Thomas J. Lamb, George T. Magee, Sec.; James Nicoll, Supt.

Regular meetings first Tuesday of each month at 8 p. m.

SEWERAGE COMMISSIONERS.

Frank E. Badger, Chairman; Albert F. Schenkelberger, Sec.; Wm. T. Isaac; E. W. Branch, Engineer.

MANAGERS OF WOODWARD FUND AND PROPERTY.

Charles M. Bryant, Mayor; H. Walter Gray, City Treas.; James F. Harlow, City Clerk; George A. Sidelinger, City Auditor; Henry G. Fay, elected by Council.

REGISTRARS OF VOTERS.

Edward J. McKeon, Daniel McLennan, Michael B. Geary, James F. Harlow, City Clerk.

CITY COUNCIL.

Pres.—Charles Alden.

Clerk—Christopher A. Spear.

Regular meetings first and third Monday of each month at 7.35 p. m.

COUNCILMEN-AT-LARGE.

Charles Alden, Arthur Craig, Arthur W. Newcomb, Nathan G. Nickerson, Andrew Stewart.

COUNCILMEN BY WARDS.

Ward 1—Lewis Bass Jr., Henry M. Faxon, Andrew A. Meyer.

Ward 2—Geo. E. Adams, Alexander W. Thompson, Joseph L. Whiton Jr.

Ward 3—Alfred O. Diack, Walter E. Piper, Thomas W. Smith.

Ward 4—James H. Elcock, Peter T. Fallon, William P. Hughes.

Ward 5—Richard R. Freeman, Walter F. Nichols, Herbert J. Polk.

Ward 6—William G. Gassett, Chas. A. Hadlock, Louis F. Langelier.

STANDING COMMITTEES OF THE CITY COUNCIL.

Finance, Accounts, Claims, Contracts and Salaries—Freeman, Newcomb, Elcock, Faxon, Gassett, Smith, Nickerson.

Streets, Ways, Sidewalks, Bridges and Lights—Newcomb, Nichols, Gassett, Hughes, Thompson, Meyer, Piper.

Fire department and Police—Elcock, Hadlock, Smith, Whiton, Meyer.

Sewers, Drains and Water Supply—Langelier, Bass, Polk, Diack, Fallon, Stewart.

Public Buildings and Grounds—Langelier, Thompson, Hadlock, Bass, Polk.

Ordinances, Licenses, Printing, Rules and Orders—Craig, Hughes, Stewart.

Legislative Matters, Elections and Returns—Nichols, Whiton, Nickerson.

Health, Poor, State and Military Aid—Faxon, Adams, Craig.

Sealer of Weights and Measures—George Weston.

Weighers of Coal—Herbert D. Adams, William W. Cushing, Frank S. Patch, Eben W. Sheppard, Frank W. Crane, George P. Mead, E. Frank Mitchell, George B. Pray, Herbert A. Newton, Willie E. French, George B. Wendell.

Measurers of Wood and Bark—Frank S. Patch, Eben W. Sheppard, Herbert D. Adams, George P. Mead, Thos. J. Foley, Lysander W. Nash, E. Frank Mitchell, Frank W. Crane, George K. Carter.

Measurers of Grain—Frank W. Crane, Fred P. Loud, William C. Hart, Wm. Q. Bent.

Inspector of Bundle Hay and Straw—Fred P. Loud.

Clerk of Committees—Christopher A. Spear.

Undertakers—John Hall, William E. Brown, Albert W. Fay, Edward L. Bean.

POLICE DEPARTMENT.

117 School street.

Permanent Police—Joseph W. Hayden, Chief; Mark E. Hanson, John Halloran, Thomas F. Ferguson, David J. Barry, James W. Murray, Daniel R. McKay, Patrick H. Bradley, John T. Larkin, Timothy J. McCarty, William S. Lyons, Jeremiah Hinchen, Alfred W. Goodhue, George A. Cahill, Timothy J. Golden.

Special Police—Edward J. Sandberg, Calvin T. Dyer, James H. Canway, Samuel D. DeForrest, David L. Gordon, Edward J. Curtin, Edward Johnson, Patrick A. Milford, Frank E. Burrell, Michael Donovan, Malcolm C. Stewart, John F. Donovan.

Constable to Serve Civil Process—Henry P. Furnald.

FIRE DEPARTMENT.

BOARD OF ENGINEERS.

P. J. Williams, Chief Engineer; Ward 1, Frank C. Packard; Ward 2, Roland H. Newcomb; Ward 3, Welcome J. Blake; Ward 4, James F. Rooney; Ward 5, M. R. Sparrow; Ward 6, Daniel J. Nyhan, Asst. Engineers.

STEAMER NO. 1, "QUINCY."

Central Fire Station, Quincy ave.

C. P. Costa, Engineer; Thomas F. Hogan, Asst. Engineer; George F. Faircloth, Driver; Michael P. Barry, Supt. Fire Alarms; William Gavin, Asst. Supt. Fire Alarms.

COMBINATION WAGON, NO. 1.

Central Fire Station, Quincy ave.

George R. Williams, Foreman; John H. O'Brien, 1st Asst.; James C. Gallagher, Clerk; John J. Faircloth, Driver; James W. Connell, Asst. Driver. Eleven call men.

COMBINATION NO. 2.

Newbury ave. cor. Madison.

John McKenna, Capt.; Cornelius O'Connor, 1st Lieut.; Albert E. Stevenson, 2d Lieut.; Daniel J. Nyhan, Engineer; Daniel Golden, Steward; Faxon Billings, Driver; Richard Colbert, sub driver; C. J. Leary, Clerk. Ten call men.

HOOK AND LADDER NO. 1.

Central Fire Station, Quincy ave.

Murdock Martin, Foreman; Arthur C. Merritt, 1st Asst.; Harry Matthews, Clerk; Henry T. Brown Jr., Driver. Twelve call men.

HOOK AND LADDER NO. 2.

82 Copeland street.

Harry W. Campbell, Foreman; William Williams, Clerk; John Denneen, Driver. Ten call men.

COMBINATION HOOK AND LADDER CO. NO. 3.

Albert P. Shay, Foreman; Frederick L. Bent, Asst. Foreman; T. Frank Maloney, Clerk; Arthur E. Benson, Thomas Pendergast, Charles K. Magnuson, Frank S. Merrill, Robert T. Fisher, William Barrett, James P. Landers, Laddermen; Frank T. Genero, Driver.

HOSE COMPANY NO. 2.

Beale, near Newport ave.

Clarence D. Sargent, Foreman; S. Hanson, Asst. Foreman; Ernest Bishop, Driver; M. R. Sparrow, Dist. Chief; Gilbert H. Rhodes, Charles Anderson, George Leonard, James Dinegan, Hoseman.

HOSE COMPANY NO. 3.

82 Copeland street.

Edward F. Drohan, Foreman; John Callahan, 1st Asst.; John Duane, Clerk; Jere. J. Lyons, Driver. Six call men.

HOSE COMPANY NO. 4.

Washington street, cor. Cleverly court.

I. P. Bent, Foreman; Charles W. Hayden, 1st Asst.; A. L. Mead, Clerk and Driver. Six call men.

HOSE COMPANY NO. 5, HOUGH'S NECK.

N. S. Taylor, Foreman. Ten call men.

QUINCY FIRE ALARM.

Location of boxes.

HOUGH'S NECK.

12 Palmer.
13 Corner Shellton rd. and Sea.
14 Hough's Neck Engine House, Sea.
15 Sailors Snug Harbor.

QUINCY CENTRE.

19 Corner Chestnut and Revere rd.
21 Corner Whitwell and Granite.
121 Presidents Hill.
23 Hancock, opp. Cottage avenue.
24 Whitwell, near City Hospital.
124 Corner Goffe and Adams.
25 Corner Newcomb and Canal.
26 Unitarian Church, Hancock sq.
27 Corner Elm and Washington.
28 Corner Greenleaf and Hancock.
29 Corner Putnam and Butler road.
242* Quincy City Hospital.
31 Phipps corner Payne.
35 Corner Hancock and School.

SOUTH QUINCY.

32 Corner Independence ave. and Franklin.
34 Corner High and Franklin.
36 Corner Quincy and Pleasant.
136 Corner Brook rd. and Water.
37 Corner Water and Franklin.
38 Corner Liberty and Plain.
39 Corner Penn and Liberty.
138 Brooks ave. corner Centre.

WEST QUINCY.

41 Corner School and Granite.
42 Copeland, corner Granite.
43 Corner Common and Copeland.
143 Station st.
45 Junction Crescent and Willard.
46 Copeland, opp. Woodward's shop.
47 Corner Bates avenue and Grove.
48 Corner Willard and Robertson.
49 Corner Doble and Willard.
441 Corner Quarry and Smith.
442 Quarry, near Hitchcock's quarry.
443 Corner West and Hayden.
445 Corner Quarry and Common.
446 Willard school, Copeland.

WOLLASTON.

51 Tubular Rivet and Stud Co., Linden.
52 Corner Farrington and Elmwood avenue.
53 Corner Warren and Winthrop avenues.
54 Corner Hancock and Fenno.
56 Wollaston Hotel, corner Beale and Newport ave.
57 Corner Beach and Willow.
58 Corner Adams and Beale.
59 Corner Beale and Central avenue.
151 Billings road, cor. Beach.
152 Corner Rawson road and Billings road.
153 Farrington, near Wollaston Foundry.
154 Wollaston ave. near Sailors Home.

ATLANTIC.

61 Corner Hancock and Squantum.
62 Corner Hancock and Atlantic.
63 Corner Hancock and Old Colony.
64 Corner Billings and Newbury ave.
64† Engine House, Newbury ave.
65 Corner Faxon road and Squantum.
67 Corner Atlantic and Squantum.
68 Squantum.
69 Montclair avenue.

QUINCY POINT.

71 Corner Mill and Washington.
72 Corner South and Washington.
73 Corner Winter and Howard.
73† Fore River Engine Plant.
74 Corner Washington and River.
75 Corner Main and Sumner.

76 Corner Washington and Wharf.
76† Power House.
171 Corner Union and Main.
172 Scammell, cor. Glencoe pl.
173 Newcomb sq. Quincy ave.
174 North.
175 Quincy ave. n. Mrs. Baxter's.
718 Private, Johnson's lumber yard.
132 Braintree.
135 Weymouth.
158 Milton.
162 Boston.
* Private Box.
† Duplicate Box.

OTHER SIGNALS.

2 blows, Recall, "Fire all out."
2-2 repeated three times, one session in schools.
1 blow for test at 7 a. m. and 5 p. m.
12 blows followed by box number denote a general alarm.
10 blows followed by box number, second alarm.
7 blows, electric light station to shut off current.
3 blows call chief to central station.
3 blows three times, police call.
4 blows three times, militia call.
6 blows followed by box number, Supt. Water Works call.
2 blows 8.55 p. m. curfew.
5 blows two times lost child call.

PUBLIC SCHOOLS.

SCHOOL COMMITTEE.

Office, 1 Faxon block, 1281 Hancock street.

Hon. Charles N. Porter, Chairman; F. E. Parlin, Sec.

At large,	James H. Churchill	Term	expires	1902
" "	Dr. Henry C. Hallowell	"	"	1903
" "	Dr. Nathaniel S. Hunting	"	"	1904
Ward 1	Charles H. Porter	"	"	1903
Ward 2	Frederick H. Smith	"	"	1904
Ward 3	Mabel E. Adams	"	"	1904
Ward 4	Dr. Thomas J. Dion	"	"	1902
Ward 5	Dr. Wellington Record	"	"	1903
Ward 6	Dr. Frederic J. Peirce	"	"	1902

Regular meetings on last Tuesday of each month at 8 p.m.
Charles H. Johnson, Truant Officer.

STANDING SUB-COMMITTEES FOR 1902.

FOR THE DIFFERENT SCHOOLS.

High, Messrs. Porter, Hallowell, Miss Adams; Adams, Miss Adams, Messrs. Hunting, Dion; Coddington, Messrs. Hallowell, Porter, Smith; Cranch, Messrs. Smith, Hunting, Dion; Gridley Bryant, Messrs. Porter, Dion, Peirce; John Hancock, Dr. Hunting, Miss Adams, Mr. Porter; Lincoln, Messrs. Hunting, Miss Adams; Massachusetts Fields, Messrs. Peirce, Churchill, Record; Quincy, Messrs. Churchill, Peirce, Record; Washington, Messrs. Smith, Record, Hallowell; Willard, Messrs. Dion, Hallowell; Porter; Wollaston, Messrs. Record, Peirce, Churchill.

HIGH.

Hancock street, cor. Butler road.

Charles F. Harper, Head Master; Maurice B. Smith, Sub-Master; Arthur F. Campbell, Charles P. Slade, Elizabeth A. Souther, Madeline Fish, Clara E. Thompson, Iola L. Pearl, Florence L. Hayes, H. Annie Kennedy, Janie C. Michaels, L. Frances Tucker, Keith Tousey, Adah M. Tasker, Martha L. Desmond, Assistants; Mrs. Mary L. Wade, Cooking Teacher.

ADAMS.

Phipps, near School street.

James M. Nowland, Master; Jean B. Tucker; Annie L. Libby, Eliza C. Sheahan, Ethel Rinn, Jennie F. Griffin, Eliza F. Dolan, Beatrice H. Rothwell, Annie W. Miller, Charlotte F. Donovan, Euphrasia Hernan, Teachers.

CODDINGTON.

Coddington, n. Washington street.

Mary E. Dearborn, Principal; Margaret E. Olmsted, Grace E. Lingham, Jennie H. Holt, Alice F. Sampson, Mary E. Costello, Julia E. Underwood, Alice T. Kelly, Annie P. Hall, Freda Salisberg, Teachers.

CRANCH.

Whitwell street.

James M. Nowland, Principal; Carrie A. Crane, Mary A. Sayward, Minnie E. Welsh, Annie S. Keenan; Grace E. Perry, Elizabeth H. Poland, Lucy J. Mitchell, Teachers.

GRIDLEY BRYANT.

Willard, corner Robertson street.

Austin W. Greene, Master; Elizabeth Thomas, Mary H. Atkins, Annie E. Burns, Gertrude A. Boyd, M. Frances Talbot, Augusta E. Dell, Catherine C. McGovern, Teachers.

JOHN HANCOCK.

Gordon street.

Robert S. Atkins, Master; Mary W. Holden, Bessie L. Twiss, Jennie N. Whitcher, Mary C. Parker, Minnie G. Robbins, Helen M. West, Isabella Moir, Helen F. Boyd, Mary P. Underwood, May C. Melzard, Teachers.

LINCOLN.

Brooks ave. near Centre street.

Robert S. Atkins, Master; Bessie G. Nicholson, Harriet E. Benson, Mary Days, Elizabeth M. Forrest, Minnie E. Donovan, Elizabeth Sullivan, Marion I. Bailey, Inez L. Nutting, Teachers.

MASSACHUSETTS FIELDS.

Beach street, corner Rawson road.

Charles E. Finch, Master; Millie A. Damon, Caro E. Wyman, Lena Pfaffman, Cassendana Thayer, Lillian M. Waterhouse, Grace M. Spinney, Florence C. Gammons, Olive V. Bicknell, Annie M. Bennett, Teachers.

QUINCY.

Newbury avenue.

Charles Sampson, Master; Elizabeth R. Gillett, Mabel G. Hathaway, E. Gertrude Ward, Evelyn G. McGinley, Josephine L. Kelley, Ellen D. Granahan, Annie T. Jones, Delia E. Burke, Grace Eaton.

WASHINGTON.

Washington street.

Thomas B. Pollard, Master; Mary Marden, Alice S. Hatch, Mary F. Sampson, Bessie L. Drew, H. Frances Cannon, Mrs. Ida F. Humphrey, Sarah A. Malone, Teachers.

WILLARD.

Copeland street.

Chester H. Wilbar, Master; T. Desire Lewis, Madge L. Rierdon, Madge D. Ballou, Mary A. White, Ellen B. Fegan, Elizabeth J. McNeil, Emeline A. Newcomb, Mary E. Keohan, Frances C. Sullivan, Elizabeth A. Garrity, Annie Z. White, Teresa McDonnell, Anne M. Cahill, Ellen A. Desmond, Annie F. Burns, Margaret E. Burns, Mary B. Keating, Grace E. Drumm, Alicia B. Elcock, Teachers.

WOLLASTON.

Beale, corner Prospect avenue.

Charles E. Finch, Master; Beatrice J. Smith, Myra E. Otis, Annie D. Marden, Edith R. Follansbee, Irene M. Nichols, Edith Howe, Christina McPherson, Ida J. Cameron, Clara E. G. Thayer, Teachers.

SPECIAL TEACHERS.

Lillian M. Dearborn, Drawing; E. Landis Snyder, Music; Fannie F. French, Sewing; Flora M. Shackley, Evening Drawing; H. Annie Kennedy, Nature.

PRIVATE SCHOOLS.

ADAMS ACADEMY.

Adams street, corner Dimmock.

Wm. Everett, L.L.D., Master; John O. Hall Jr., A. B., F. R. Boyd, T. L. Bramhall, J. D. Kent Jr., Assts.

GREENLEAF SCHOOL.

14 Greenleaf street.

Josephine M. Wright, Prin.; Mary F. Duncan, Jane C. Reed, Assts.

QUINCY MANSION SCHOOL.

23 East Elm avenue, Wollaston park.

Horace Mann Willard, A. M., Sc. D., Prin., Mrs. Ruth S. Willard, Asst. Prin., Forest J. Cressman, J. Herbert Marceau, A. M., Mabel Vaughn Wood, A. B., C. Belle Kennedy, S. B., Josephine C. Bray, A. B., Catherine Robinson, Grace Storrs Hadley, Sec., William Howard, Mrs. May Alden Ward, Helene A. Roux, Mrs. Priscilla Puffer, Teachers.

WOODWARD INSTITUTE.

Greenleaf, corner Hancock street.

A School for Girls born in Quincy.

Frederic W. Plummer, Principal; Charlotte J. Burgess, Adella W. Bates, Margaret E. Dodd, Catherine M. Tinker, Ellen C. Walker, Mary L. Westgate, Helen L. Blackwell, Georgianna C. Lane, John D. Buckingham, Teachers.

CHURCHES.

FIRST CONGREGATIONAL (UNITARIAN.)

Hancock, Washington and Temple streets.

Rev. Ellery C. Butler, Pastor; George B. Dewson, Clerk; Luther S. Anderson, Treas.

WOLLASTON UNITARIAN SOCIETY.

Beale, corner Farrington street.

Rev. Frank W. Pratt, Pastor; W. J. Wellington, Treas.

CHRIST (PROTESTANT EPISCOPAL.)

Quincy avenue, corner Elm street.

Rev. George A. Strong, Rector; James Smith Jr. Clerk; John E. Sprague, Treas.

ST. CHRYSOSTOM'S (EPISCOPAL.)

Hancock, corner Linden street.

Rev. Carlton Putnam Mills, Rector; Percy L. Davidson, clerk; W. G. Rose, Treas.

ATLANTIC MEMORIAL CONGREGATIONAL.

Corner Newbury avenue and Sagamore.

Rev. John H. Whitaker, Pastor; Mrs. Edmund Wade, Clerk; Frank Jenkins, Treas.

BETHANY CONGREGATIONAL.

Hancock, cor. Chestnut st. Organized Oct. 16, 1832.

Rev. Edward Norton, Pastor Emeritus; Rev. Edwin Noah Hardy, Pastor; Ernest D. Gourd, Clerk; Charles W. Miller, Treas.

FINN CONGREGATIONAL.

Buckley street.

Rev. Carl Hendrickson, Pastor; Mathew Piipanien, Clerk; Emil Tapier, Treas.

PARK AND DOWNS UNION CONGREGATIONAL.

Rawson road, cor. Hamilton street.

Rev. Henry G. Megathlin, Pastor; N. Stuart Sanford, Clerk; Frank C. Blake, Treas.

SWEDISH CONGREGATIONAL.

Garfield street.

Rev. Wald Leufstedt, Pastor; Charles Samuelson, Clerk; Edward Youngquist, Treas.

WASHINGTON ST. CONGREGATIONAL.

Cor. Washington and South streets. Organized 1884.

Rev. Leon H. Austin, Pastor; Thomas B. Pollard, Clerk; Ella M. Freeman, Treas.

WOLLASTON CONGREGATIONAL.

Cor. Winthrop and Lincoln aves. Organized 1876.

Rev. Edward A. Chase, Pastor; A. W. Thompson, Clerk; John Barber, Treas.

FIRST UNIVERSALIST.

Washington st. cor. Elm pl. Organized 1831.

Rev. Merrill C. Ward, Pastor.

CALVARY BAPTIST.

Franklin street place. Organized 1889.

Rev. William A. Brady, Pastor; Frank G. Pettee, Clerk; Mrs. Edwin Jones, Treas.

FIRST BAPTIST.

Warren ave. cor. Prospect street.

Church constituted July 13, 1871.

Church edifice dedicated Jan. 16, 1873.

Rev. Preston Gurney, Pastor.

SWEDISH BAPTIST.

Granite, cor. Water street.

Rev. Nils John Bjork, Pastor; Oscar Nelson, Sec.; A. M. Weeden, Treas.

ATLANTIC METHODIST EPISCOPAL.

Squantum (East) cor. Hunt street.

Rev. Guy W. McCreery, Pastor.

FIRST METHODIST EPISCOPAL, WOLLASTON.

Cor. Beale and Safford streets.

Rev. Jesse Wagner, Pastor; Samuel N. Belcher, Treas.; F. A. Sutermeister, Sec.

METHODIST EPISCOPAL.

Hall place. Organized 1872.

Rev. John Peterson, Pastor; Wesley Fuller, Clerk; Charles Joss, Treas.

SWEDISH ST. PAUL'S METHODIST EPISCOPAL.

Fort street.

Rev. Henry Hanson, Pastor; Augustus Serberg, Clerk and Treas.

FIRST PRESBYTERIAN.

Cor. Quincy and Water sts. Organized Nov. 19, 1884.

Rev. James Todd, D. D., Pastor; W. T. Cumming, Sec.; Alex. Elmslee, Treas.

FIRST UNITED PRESBYTERIAN.

Fort Square.

Rev. ——— ———, Pastor.

SWEDISH EVAN. LUTHERAN.

Granite street.

Rev. John A. Bernhard, Pastor; August Viden, Clerk; Nils Carlson, Treas.

ST. JOHN'S CATHOLIC.

Corner School and Gay streets.

Dedicated 1853. New church built June 14, 1874.

Rev. Francis Friguglietti, Pastor; Rev. J. P. Cuffe, Rev. J. E. Johnstone, Rev. John J. Casey, Assts.

ST. MARY'S CATHOLIC.

Crescent street, near Cross Dedicated Sept. 18, 1842.

Rev. Ambrose F. Roche, Pastor; Rev. William J. Foley, Rev. John J. Powers, Assts.

CHURCH OF THE SACRED HEART.

Hancock st.

Rev. Francis Friguglietti, Pastor; Rev. J. P. Cuffe, Rev. J. E. Johnstone, Rev. John J. Casey, Assts.

ST. FRANCIS BY THE SEA.

Hough's Neck.

Rev Francis Friguglietti, Pastor; Rev. J. P. Cuffe, Rev. Julien E. Johnstone, Rev. John J. Casey, Assts.

ST. FRANCIS, SOUTH BRAINTREE.

Rev. Francis Friguglietti, Pastor; Rev. J. P. Cuffe, Rev. J. E. Johnstone, Rev. John J. Casey, Assts.

SWEDISH SALVATION ARMY

13 Franklin street.

MASONIC.

RURAL LODGE, A. F. & A. M.

F. W. Brett, W. M.; H. F. Pierce, S. W.; J. P. Prout, J. W.; Fred L. Jones, Treas.; W. E. Simmons, Sec.; F. A. Reed, Chap.; C. H. Johnson, Marshall; H. L.

White, S. D.; H. P. Furnald, J. D.; Charles Sampson, S. S.; A. M. Parker, J. S.; T. R. Blanchard, I. S.; J. D. Nutting, Tyler.

Regular communications the first Thursday evening of each month at Masonic hall, 1419 Hancock street.

ST. STEPHEN'S R. A. CHAPTER.

Albert W. Fay, M. E. H. P.; John H. Whitehead, E. K.; J. Frederick Bubert, E. S.; Rev. C. F. Hill Crathern, Chap.; Arthur W. Stetson, Treas.; James H. Webb, Sec.; Alexander Falconer, C. of H.; Eben Hardy, P. S.; Eugene C. Hultman, R. A. C.; Henry P. Furnald, M. 3rd V.; Benjamin H. Barlow, M. 2d V.; George P. Taylor, M. 1st V.; B. F. Linton, S. S.; Charles E. Monroe, J. S.; J. D. Nutting, Tyler; Theo. C. Gram, Organist.

Regular convocations the second Wednesday of each month at Masonic hall, 1419 Hancock street.

I. O. O. F.

MT. WOLLASTON LODGE, NO. 80.

Instituted July 18, 1845. Re-organized March 10, 1884.

Charles A. Hobart, N. G.; Samuel Wood Jr. V. G.; Franklin Jacobs, R. S.; C. F. Pettengill, T.; A. W. Stetson, F. S.; Frank L. Carlton, W.; Seth W. Fiske, C.; J. W. Young, O. G.; Charles Wood, I. G.; Donald Stewart, R. S. N. G.; Charles Field, L. S. N. G.; Albert Clark, R. S. V. G.; D. H. McNeil, L. S. V. G.; Charles Barron, R. S. S.; Thos. Milne, L. S. S.; Richard Bishop, Chap.; T. H. Burke, J. W. Nash, W. J. Williams, Trustees.

Meet every Tuesday evening at Odd Fellows hall, 1356 Hancock street.

MANET ENCAMPMENT, NO. 75.

Instituted March 27, 1891.

Frank W. Flowers, C. P.; Charles F. West, H. P.; Charles Woods, S. W.; Fred S. Crowell, Guide; Charles H. Wood, J. W.; James W. Young, Scribe; Edward B. Souther, Treas.; N. B. Furnald, O. S.; Frank L. Carlton, I. S.; R. O. Townsend, 1st W.; S. W. Fiske, 2d W.; Donald Stewart, 3d W.; Charles H. Field, 4th W.; Osman Plumer, 1st G. of T.; John Butters, 2d G. of T.; N. B. Furnald, Chairman; Frank L. Badger, Charles F. Pettengill, Trustees.

Meet second and fourth Friday evenings of each month at Odd Fellows hall, 1356 Hancock street.

JOHN HANCOCK LODGE, NO. 224.

Organized Oct. 12, 1893.

J. F. Bubert, N. G. J. L. Smith, V. G.; W. L. Jefferson, R. S.; O. B. Plumer, Treas.; A. S. Johnston, Fin. Sec.; J. P. Thomas, Warden.; F. A. Gardener, Cond. H. W. Waiter, O. G.; J. C. Butters, I. G.; Geo. E. Haskins, R. S. V. G.; W. J. Coombs, L. S. V. G.

Meet every Wednesday evening at Odd Fellows hall, 317 Newport ave. at 7.45 p. m.

GEO. L. GILL REBEKAH LODGE, NO. 146.

Mrs. Sadie Mitchell, N. G.; Mrs. Kate Prout, V. G.; Mrs. John R. Richards, Chap.; Frank W. Flowers, R. S. N. G.; Mrs. Lizzie A. Monk, R. S. V. G.; Mrs. Dora Good, L. S. V. G.; Mrs. Adeline Young, Rec. Sec.; Jennie Davis, Fin. Sec.; M. Lizzie Furnald, Treas.

Meet first and second Thursdays of each month at Odd Fellows hall, 1356 Hancock street.

A. O. H.

DIVISION NO. 4, WEST QUINCY.

Patrick Kelleher, Pres.; Wm. P. Barry, V. Pres.; Dennis H. Ford, Rec. Sec.; John M. O'Brien, Treas.; Dennis Creedon, Fin. Sec.

Meet second Wednesday of each month at 7.30 p. m. and fourth Sunday at 2 p. m., St. Mary's hall, Willard st.

DIVISION NO. 5, QUINCY.

James O'Donovan, Pres.; William H. Sullivan, V. Pres.; William J. Houlihan, Rec. Sec.; John T. Savage, Fin. Sec.; John Deady, Treas.

Meet first and third Wednesday evenings of each month at G. A. R. hall, Hancock street.

DIVISION NO. 17, ATLANTIC.

J. H. Cunningham, Pres.; D. J. Nyhan, V. Pres.; J. P. Granahan, Fin. Sec.; J. P. Landers, Rec. Sec.; B. Cullen, Treas.

Meet first and third Monday evenings of each month at Music hall, Newbury ave.

DIVISION NO. 18, QUINCY.

Patrick J. Ferguson, Pres.; Michael J. Hartrey, Fin. Sec.; Walter Barry, Rec. Sec.; Bernard Donaher, Treas.

Meet second and fourth Fridays of each month at French's hall, 1382 Hancock street.

DIVISION NO. 22, WEST QUINCY.

M. J. O'Brien, Pres.; Edward Monahan, V. Pres.; Peter A. Lane, Sec.; John J. Murphy, Treas.

Meet first and third Tuesdays of each month at Farnum's hall, West Quincy.

A. O. H. AUXILIARY CORPS.

DIVISION NO. 5, WEST QUINCY.

Mrs. John M. O'Brien, Pres.; Annie Noonan, Fin. Sec.; Katherine Barry, Rec. Sec.; Mrs. McGrath, Treas.

Meet second Tuesday of each month at St. Mary's hall.

DIVISION NO. 8, QUINCY.

Mrs. W. E. Brown, Pres.; Mrs. John Lions, Vice Pres.; Miss Celia Keegan, Sec.; Helen M. Sweeney, Fin. Sec.; Mrs. D. C. McCarthy, Treas.

Meet first and third Monday evenings at French's hall, 1382 Hancock street.

DIVISION NO. 10, QUINCY.

Meet first and third Thursday of each month at French's hall, 1382 Hancock street.

DIVISION NO. 19, ATLANTIC.

Mrs. Sarah Burns, Pres.; Katherine Sullivan, V. Pres.; Mary R. Sullivan, Sec.; Mrs. Katherine McMasters, Treas.

Meet second Tuesday evening of each month at Music hall, Newbury ave. Atlantic.

A. O. U. W.

MERRY MOUNT LODGE, NO. 127.

Instituted June 29, 1891.

G A. Wardwell, P. M. W.; G. H. Gifford, M. W.; G. W. Walsh, F.; C. S. Jones, O.; Dr. A. H. Gilson, Rec.; Wm. Laring, Guide; C. H. Johnson, Fin.; N. O. Parker, Receiver.

Meet second and fourth Tuesdays of each month at Wilson's hall, 1453 Hancock street.

G. A. R.

PAUL REVERE POST, NO. 88.

J. W. Hersey, Com.; C. L. Orne, S. V. C.; Thos. King, J. V. C.; A. W. Gardner, Q. M.; I. M. Holt, Adjt.

Meet every Thursday evening at 1602 Hancock street.

S. OF V.

FRANCIS L. SOUTHER CAMP, NO. 27.

Organized Feb. 18, 1890.

L. C. Hewson, Capt.; Edw. Prouty, 1st Lieut.; Geo. H. Howes, 2d Lieut.; Wm. C. Hart, 1st Sergt.; W. I. Holmes, Chap.; Luther H. Parrot, Jr., Q. M.

Meet first and third Tuesday evenings of each month at Grand Army hall, 1602 Hancock street.

W. R. C.

PAUL REVERE CORPS, NO. 103.

Organized April 30, 1883.

Kate A. Hayden, Pres.; Alberta Hewson, V. Pres.; Isabell A. Souther, Sec.; Mary A. H. Crane, Treas.

Meet second and fourth Tuesday evenings of each month at Grand Army hall, 1602 Hancock street.

SPANISH WAR VETERANS.

JOHN A. BOYD CAMP, NO. 2.

Geo. E. Adams, Com.; David G. Smith. S. V. C.; Francis M. Hodges, J. V. C.; Frank P. Pierce, Adjt.; John W. Fitzgerald, Q. M.; Leon W. Delano, Paymaster.

Meet second and fourth Thursday evenings of each month at French's hall, 1382 Hancock street.

IMPROVED ORDER OF HEPTASOPHS.

GRANITE CONCLAVE, NO. 797.

Organized Nov. 8, 1900.

Walter B. Wilson, P. A.; Fred P. Hill, Archon; Thos. F. Raiche, Provost; Elmer L. Paine, Sec.; A. H. Taber, Treas.

Meet second and fourth Thursday evenings of each month at Wilson's hall, 1453 Hancock street.

IMPROVED ORDER OF RED MEN.

HO-DE-NO-SAU-NEE-TRIBE, NO. 62.

Meet first and third Thursdays of each month at I. O. O. F. hall, Newport ave. opp. Wollaston station. Social meetings on other Thursdays.

IRISH NATIONAL LEAGUE OF AMERICA.

QUINCY BRANCH, NO. 61.

Organized August 1, 1883.

John Cavanagh, Pres.; Peter McConarty, V. Pres.; Geo. D. Cahill, Sec.; Enos S. Costa, Treas.

Meet every Sunday evening at Cahill's hall, 92 Water st.

KNIGHTS OF COLUMBUS.

QUINCY COUNCIL, NO. 96.

Organized June, 1894.

J. F. Burke, G. K.; W. T. Shea, D. G. K.; W. J. Coleman, Chan.; B. A. McLean, Rec. Sec.; T. J. Carey, Fin. Sec.; M. T. Sullivan, Treas.

Meet first and third Tuesdays of each month at French's hall, 1382 Hancock street.

K. OF H.

MERRY MOUNT LODGE, NO. 617.

C. H. Hersey, Dict.; Malcom Stewart, V. D.; Arthur Sylvester, A. D.; W. J. S. Thayer, Sec.; Joseph W. Stancombe, Fin. Sec.; Chas. Crane, Treas.; W. B. Adams, Chap.

Meet first and last Fridays of each month at Grand Army hall, 1602 Hancock street.

WOLLASTON LODGE, NO. 926.

W. J. Wellington, P. D.; J. W. Lovell, D.; A. M. Burkman, V. D.; G. Weston, A. D.; C. Thatcher Baker, R.; W. J. Battison, F. R.; C. J. Anderson, G.; C. A. Staples, C.; E. J. Cummings, Treas.

Meet first and third Monday evenings of each month at Beale street hall.

K. & L. OF H.

MAPLE LODGE, NO. 313.

Thomas C. Hewson, Pro.; Emma E. Marnock, V. Pro.; Mary A. H. Crane, Sec.; Charles Crane, Treas.

Meet first and third Wednesday evenings of each month at Wilson's hall, Hancock street.

L. O. L.

BAY VIEW LODGE, NO. 187.

Hugh A. McDonald, W. M.; John Frank Tinney, Sec.; W. F. McCalder, Treas.

Meet first and third Monday evenings of each month at 1453 Hancock street.

DAUGHTERS OF JOHN ADAMS.

LADIES LOYAL ORANGE LODGE, NO. 11.

Meet first and third Tuesdays of each month at 1453 Hancock street.

M. C. O. OF F.

ST FRANCIS COURT, NO. 25.

Wm. T. Shea, C. R.; James H. Elcock, V. C. R.; William P. Hughes, Sec.; James A. White, Treas.

Meet second and fourth Tuesdays of each month at Forester's hall, 28 Crescent street.

QUINCY COURT, NO. 76.

Hugh P. Tracy, C. R.; Patrick Ward, V. C. R.; Maria Moran, Sec.; Michael Sweeney, Treas.

Meet second and fourth Mondays of each month at G. A. R. hall, 1602 Hancock street.

N. E. O. P.

QUINCY LODGE, NO. 261.

Charles L. Bean, W.; Laura E. Holt, Sec.; A. H. Taber, Treas.; Lois J. Davidson, Fin. Sec.

Meet first and third Fridays of each month at Wilson's hall ,1453 Hancock street.

ORDER OF SCOTTISH CLANS.

CLAN McGREGOR, NO. 5.

Francis Morrison, Chief; Alex. D. Booth, Tanist; Wm. Ross. Sec.; John Russell, Fin. Sec.; Alex. W. Russell, Treas.

Meet second and fourth Mondays evenings of each month at Doble's hall, Water, cor. Franklin street.

LOYAL LADIES OF CLAN McGREGOR, NO. 1.

Mrs. Henrietta E. Marr, Pres.; Mrs. Maggie Hall, Vice Pres.; Mrs. Elizabeth E. Russell, Sec.; Agnes Reynolds, Fin. Sec.; Mrs. Maggie Stronach, Treas.

Meet second and fourth Tuesday evenings of each month at Doble's hall, Water, cor. Franklin street.

ROYAL ARCANUM.

JOHN ADAMS COUNCIL, NO. 1210, Wollaston.

Dr. Chas. S. Adams, R.; Dr. A. P. Thompson, V. R.; Albert E. Rhodes, Sec.; L. W. Nash, Treas.

Meet second and fourth Mondays of each month at Odd Fellows hall, Newport ave.

ROYAL BLACK KNIGHTS OF THE CAMP OF ISRAEL.

MOUNT JOY PERCEPTORY, NO. 21.

Andrew Stewart, W. P.; John Frank Tinney, Reg.; M. A. Campbell, Treas.

Meet second and fourth Monday evenings of each month at 1453 Hancock street.

TEMPERANCE.

MERRY MOUNT LODGE, NO. 55, I. O. G. T.

Mrs. Susie Harris, Sec.; Mrs. Lizzie Linton, Treas.

Elect officers quarterly.

Meet every Thursday evening at Doble's hall, Water, cor. Franklin street.

WOMAN'S CHRISTIAN TEMPERANCE UNION, (WOLLASTON).

Mrs. Ida Brown, Pres.; Mrs. Ellen A. Sprague, Sec., 346 Belmont street; Mrs. Annie Albee, Treas.

Meet second and fourth Friday afternoons of each month at the houses of members.

UNITED ORDER OF GOLDEN CROSS.

GRANITE COMMANDERY, NO. 182.

Mrs. Joseph Walker, N. C.; Anna G. Williams, Vice Com. N. Q. Batchelder, Treas.; W. B. Norrie, F. K. of R.; Henry Chubbuck, K. of R.

Meet second and fourth Wednesday evenings of each month at Faxon hall, 69 Chestnut street.

UNITED ORDER GOLDEN STAR.

GRANITE COMMANDERY, NO. 22.

Wm. Patterson, Com.; Effie L. Rhines, V. Com.; Henry Chubbuck, Rec.; James F. Merrill, Treas and Coll.

Meet first and third Monday evenings of each month at Faxon hall, 69 Chestnut street.

SOCIETIES, CLUBS, ETC.

CITY HOSPITAL OF QUINCY.

121 Whitwell street.

Board of Trustees — Wm. B. Rice, Pres.; J. M. Sheahan, Vice Pres.; Henry M. Faxon, Treas.; Timothy Reed, Sec.; J. A. Gordon, J. F. Welch, J. F. Burke, F. B. Rice, Henry McGrath, C. M. Bryant, Thos. W. Smith, Arthur W. Newcomb, Albert Keating, Roger H. Wilde, Wm. G. Tinney.

Medical Board—Dr. Joseph M. Sheahan, Chairman; Dr. F. S. Davis, Sec; Dr. J. F. Welch, Dr. N. S. Hunting.

City Hospital Staff—Dr. J. F. Welch, Dr. J. M. Sheahan, Dr. X. T. J. Dion, Dr. W. Record, Dr. R. McLennan, Dr. N. S. Hunting, Dr. F. E. Jones, Dr. S. W. Ellsworth.

Homeopathic School—Dr. F. S. Davis, Dr. H. C. Hallowell, Dr. C. W. Garey, Dr. E. R. Johnson.

Special Consulting Surgeons—Dr. Herbert L. Burrell, Dr. John C. Munro.

ELLIOT CLUB (WOLLASTON.)

George H. Collyer, Pres.; Mrs. John Litchfield, Vice Pres.; Mrs. L. S. Crowell, Sec. and Treas.

Meet alternate Wednesdays at homes of members.

GRANITE CITY CLUB (INCORPORATED).

1372 Hancock street.

J. H. Penniman, Pres.; Warren H. Rideout, Clerk; Wm. W. Ewell, treas.

GRANITE MNFRS. ASSOCIATION.

1433 Hancock street.

Harry S. Nicoll, Pres.; Thomas J. Dunphy, Sec.
Meet first Tuesday evening of each month.

JOHN BOYLE O'REILLY CLUB.

Organized 1890.

Jeremiah Dineen, Pres.; Nicholas Murphy, Vice Pres.; Timothy Driscoll, Treas.

Meet first, third and fourth Mondays and second Sunday of each month at 172 Copeland street.

MASTER BUILDERS' AND TRADERS' ASSOCIATION.

1372 Hancock street, room 11.

J. Winthrop Pratt, Pres.; Edward J. Sandberg, Vice Pres.; A. W. Stetson, Sec.; William Westland, Treas.

NATIONAL SAILORS HOME.

Wollaston avenue, junct. Wendall avenue.

Board of Trustees—James L. Little, Pres.; George E. Belknap, Rear Admiral, U. S. N., Hon. Charles Francis Adams, 2d, Hon. John Read, Fred B. Rice, Mortimer L. Johnson, Rear Admiral, U. S. N., Dwight Dickinson, Medical Director, U. S. N., Joshua Crane, Sec. and Treas.; Lieut. John Downes, U. S. N., Supt.; Mrs. John Downes, Matron; John Marley, Master at Arms.

Home for U. S. sailors.

NORTH QUINCY CLUB.

Poland's block, N. D.

Herbert S. Barker, Pres.; G. O. Osgood, Vice Pres.; Arthur C. Beale, Sec.; L. F. R. Langelier, Treas.

QUINCY BRANCH OF THE GRANITE CUTTERS' NATIONAL UNION.

Alex. C. Smith, Pres.; Jasper Restelle, Vice Pres.; Andrew Johnson, Cor. Sec.; Charles W. Hunter, Fin. Sec.; Alfred J. Spargo, Treas.

Meet third Wednesday evening of each month at Doble's hall, Water, cor. Franklin street.

QUINCY HISTORICAL SOCIETY.

Adams block, 7 Temple street.

Charles Francis Adams, Pres.; Mrs. Mary T. Slade, Sec.; Geo. W. Morton, Treas.; Wm. G. Spear, Librarian

QUINCY HOSPITAL AID ASSOCIATION.

Mrs. George S. Keyes, Pres.; Mrs. Thos. Fenno, Vice Pres.; Mrs. James H. Slade, Sec.; Mrs. Wilson Tisdale, Treasurer.

Meet last Thursday afternoon of each month at Unitarian chapel.

The last meeting in June is held at the hospital.

QUINCY POINT CRIBBAGE CLUB.

772 Washington street.

Frank Burrell, Pres.; Wm. H. Sampson, Sec.; C. Arthur Sampson, Treas.

QUINCY REFORM CLUB.

Faxon hall, 69 Chestnut street.

John D. Nutting, Pres.; Delcevare King, Vice Pres.; Henry Chubbuck, Sec. and Treas.

Annual meeting second Monday in December.

QUINCY TENNIS CLUB.

J. M. Nowland, Pres.; E. C. Hultman, Sec.; James F. Harlow, Treas.

QUINCY YACHT CLUB.

Club House, Hough's Neck, Station No. 1, Quincy Point.

Eben W. Sheppard, Com.; Frank F. Crane, Vice Com.; Harold B. Faxon, Sec.; Walter E. Burke, Treas.

Annual meeting first Saturday in February.

RETAIL CLERKS' ASS'N, LOCAL NO. 224, R. C. N. P. A.

Meet second and fourth Wednesdays of each month at French's hall, 1382 Hancock street.

SAILORS SNUG HARBOR.

Palmer street, Germantown.

Eben Bacon, Treasurer; E. H. Doane, Supt.; Mrs. E. H. Doane, Matron.

ST. MARY'S C. T. A. & M. R. SOCIETY.

Organized 1875.

Philip Eagan, Pres.; John Buckley, Rec. Sec.; J. J. Kelly, Fin. Sec.; T. V. Keating, Treasurer.

Meet first and third Tuesdays of each month at St. Mary's hall, Willard street.

SOCIETE ST. JEAN BAPTISTE.

Organized 1891.

Joseph Landry, Pres.; Emil Bedot, Sec.; Charles D. LeClair, Treasurer.

Meet first and third Monday evenings of each month at Furnace ave. cor. Copeland street.

SOUTH QUINCY SOCIAL CLUB.

J. F. Pirovano, Pres.; A. Capaccioli, Vice Pres.; Lemuel R. Tinney, Sec.; A. C. Marnock, Treasurer.

Meet every Monday evening at corner Franklin and Water streets.

SQUANTUM YACHT CLUB.

Foot Channing street.

Frederick J. Steward, Commodore; Benj. Sargent, Vice Com.; Ernest M. Tribou, Sec.; A. L. Hill, Treas.

Meet first Tuesday of each month.

WOLLASTON GOLF CLUB.

Off Squantum street.

Richard R. Freeman, Pres.; Elbert H. Brock, Vice Pres.; Clifton L. Bremer, Sec.; Everett S. Litchfield, Treas.

WOLLASTON YACHT CLUB.

Foot Vassal street.

A. L. Baker, Com.; S. B. Wiley Jr., V. Com.; G. A. Murray, Sec.; Henry R. Smith, Treas.

Annual meeting first Tuesday in February.

CORPORATIONS, ETC.

AUSTIN & WINSLOW-GALLAGHER EXPRESS CO.

14 Faxon block.

John J. Gallagher, Pres.; Henry F. Gallagher, Treas.

BLUE HILL GRANITE CO.

Room 12, Durgin & Merrill's block.

Charles H. Spear, Pres.; A. Milne, Clerk.

CITIZENS GAS LIGHT CO.

9 Faxon block, Depot ave.

William H. Hill, Pres.; Calvin Austin, Treas.

CRANCH HILL REAL ESTATE TRUST.

Rooms 3 and 4, Durgin & Merrill's block.

John F. Merrill, Pres.; C. H. Spear, Treas.

F. D. FELLOWS CO.

1358 Hancock street.

Fred D. Fellows, Pres. and Treas.; James M. Hall, Sec.

FORE RIVER REAL ESTATE TRUST.

Rooms 3 and 4, Durgin & Merrill's block.

John Swithin, Pres.; Herman F. McIntire, Sec. and Treas.

FORE RIVER SHIP AND ENGINE CO.

197 E. Howard street.

T. A. Watson, Pres.; F. O. Wellington, Gen. Mngr.; Geo. W. Davenport, Treas.; H. P. Elwell, Gen. Supt.

GRAHAM SHOE CO.

11 Sumner street. Incorporated 1899.

Robert B. Graham, Pres.; Fred Nichols, Treas.

GRANITE RAILWAY CO.

Bates ave. Incorporated 1826.

John A. Lamson, Pres.; L. S. Anderson, Gen. Mngr.; J. Albert Simpson, Treas.

HANLEY CONSTRUCTION CO.

Off Newcomb ave.

L. D. Baker, Pres.; Richard L. Mayo, Vice Pres.; David Hamblen, Treas.; C. C. Hanley, Mngr. of Construction.

JOSS BROTHERS COMPANY.

Office 10 Garfield street. Incorporated May, 1895.

John Joss, Pres.; James Joss, Sec. and Treas.

LYONS GRANITE CO.

Off Granite Branch Railway. Office, 1433 Hancock st.

James Lyons, Pres.

MATHER LAUNCH AND CANOE CO.

16 North st.

Louis A. Hall, pres.; Charles F. Dodge, Treas.; F. H. Whiton, Sec. and Mngr.

MERRY MOUNT GRANITE CO.

Water street, junct. Liberty.

James H. Sullivan, Pres.; John C. Kapples, Treas.; M. B. Geary, Clerk; P. W. Driscoll, Agent; Enos S. Costa, John McTiernan, Lemuel J. Myers, Directors.

NATIONAL GRANITE BANK.

Capital stock, 150,000. Discount day, Thursday.

Theophilus King, Pres.; Rupert F. Claflin, Cashier; Edwin W. Marsh, Delcevare King, Joseph H. Vogel, Russell A. Sears, James Thompson, Clarence Burgin, Directors. See back cover.

NATIONAL MT. WOLLASTON BANK.

1354 Hancock street.

Charles A. Howland, Pres.; Horace F. Spear, Cashier.

OLD COLONY STREET RAILWAY.

2 to 8 Washington street.

H. E. Reynolds, Div. supt.; J. T. Conway, Asst. Div. Supt.

PRESIDENTS HILL REAL ESTATE TRUST.

Rooms 3 and 4, Durgin & Merrill's block.

James Thompson, Pres.; A. Milne, Vice Pres.; C. H. Spear, Treas.; J. Warren Nightingale, Clerk.

PRESIDENTS HILL ANNEX REAL ESTATE TRUST.

Rooms 3 and 4, Durgin & Merrill's block.

Andrew Milne, Pres.; J. W. Nightingale, Clerk; C. H. Spear, Treas.

QUINCY BEEF CO.

18 Dimmock street. Incorporated 1896.

L. B. Greene, Manager.

QUINCY CO-OPERATIVE BANK.

Office, Savings Bank bldg. room 1, 1372 Hancock street; open 8 to 12 a. m. and 2 to 5 p. m. and Saturday evenings.

Organized April 3, 1889. Chartered April 17, 1889.
Began business May 7, 1889.
Authorized capital, $1,000,000.

John F. Welsh, Pres.; George H. Field, Vice Pres.; Richard D. Chase, Sec. and Treas.; Albert Keating, John F. Merrill, Andrew Milne, Joseph W. Dennen, John H. Dinegan, John Harkins, Ira Litchfield, George W. Prescott, William S. Williams, Elias A. Perkins, Eben W. Sheppard, Horace E. Spear, Henry O. Studley, Frank S. Patch, Simeon Scammell, Directors.

Monthly meeting, first Wednesday of each month at 7.45 p. m. All dues are payable on or before that time.

QUINCY ELECTRIC LIGHT AND POWER CO.

Station on Brackett's wharf.; office, Adams bldg. room 4.

Incorporated February, 1888.

Wm. G. A. Pattee, Pres.; Abner B. Packard, Vice Pres.; Henry M. Faxon, Treas.; Fred W. Austin, Supt.

QUINCY GRANITE QUARRIES CO.

Office 1433 Hancock st. rms. 11 and 12. Incorp. 1900.

Frank Ferdinand, Pres.; George H. Nolte, Treas.

QUINCY MUTUAL FIRE INS. CO.

30 Washington street. Organized 1831.

Chas. A. Howland, Pres.; W. H. Fay, Sec.

QUINCY SAVINGS BANK.

1374 Hancock street. Incorporated 1845.

Rupert F. Claflin, Pres.; Edwin W. Marsh, Vice Pres.; Clarence Burgin, Treas. and Sec.; Rupert F. Claflin, Edwin W. Marsh, Horace B. Spear, George A. Brackett, Charles A. Howland, John Q. A. Field, Charles H. Porter, Elias A. Perkins, John R. Graham, Frederick H. Smith, Henry M. Faxon, George W. Morton, Trustees. See back cover.

SWITHIN BROS. GRANITE CO.

49 Granite street. Incorporated 1900.

Thomas Swithin, Pres.; S. E. Thomas, Treas.

THE WOLLASTON CO-OPERATIVE BANK.

Organized March 30, 1889. Chartered April 8, 1889.

Began business April 16, 1889.

Authorized capital, $1,000,000.

Herbert T. Whitman, Pres.; Chandler W. Smith, Vice Pres.; Herbert W. Pinkham, Sec. and Treas.; Q. A. Faunce, Smith B. Harrington, N. G. Nickerson, I. W. Faunce, A. G. Olney, C. F. Wilde, G. D. Woodbury, F. H. Bishop, W. S. Pinkham, C. A. Macfarland, G. E. Thomas, P. L. Davidson, J. B. Cornish, C. E. Finch Jr., S. F. Copeland, Rufus W. Poole, Chas. P. Hutchins, Directors.

Monthly meeting, third Tuesday of each month at 7.30 p. m., in K. of H. hall, Wollaston.

All dues are payable on or before that time.

TUBULAR RIVET AND STUD CO.

Store 87 Lincoln street, Boston. Factory, Linden street.

Mellen N. Bray, Pres. and Supt.; W. C. Bray, Treas.

U. S. STANDARD SCALE CO.

End Old Colony ave.

A. A. Meyer, Pres.; A. E. Hardy, Supt.

WOLLASTON FOUNDRY CO.

Newport avenue; office, 116 Bedford street, Boston.

Geo. D. Woodbury, Pres.; Annes A. Lincoln, Treas.; C. A. Staples, Supt.

THE THOMAS CRANE PUBLIC LIBRARY AND CRANE MEMORIAL HALL.

40 Washington and 3 Spear streets, near Coddington.

Established 1871. Erected 1881. Dedicated 1882.

Board of Trustees—Rev. E. C. Butler, Chairman; H. A. Keith, Sec.; George W. Morton, Treas.; Harry L. Rice, Henry McGrath, Charles R. Safford.

Amelia L. Bumpus, Librarian; Mabel S. Baxter, Asst.; Alice G. White, Cataloguer; H. G. O. Newcomb, Janitor.

Library hours for delivery of books from 1 to 8 p. m. until further notice. Saturdays, 10 a. m. to 12 m. and 1 to 9 p. m. Over 21,000 volumes.

NORFOLK COUNTY.

COURTS.

Court held at Dedham for civil business with jury, first Monday of January, May and October; without jury, first Monday of December, February, April and September; for criminal business, first Monday of April, September and December.

Probate Courts held at Dedham, first and third Wednesdays of each month; second Wednesday at Quincy; fourth Wednesday at Brookline; August excepted.

District Court of East Norfolk, Adams building, 1356 Hancock street, Quincy, held every day at 9 a. m.

Civil session every Tuesday.

Albert E. Avery, of Braintree, Judge; E. Granville Pratt, of Quincy, Louis A. Cook, of Weymouth, Special Justices; John P. S. Churchill, Clerk.

COUNTY OFFICERS.

James H. Flint, Weymouth, Judge of Probate and Insolvency; Jonathan Cobb, Dedham, Register of Probate; Samuel H. Capen, Dedham, Sheriff; Louis A. Cook, South Weymouth, Clerk of Courts; Charles H. Smith, Dedham, County Treasurer; John H. Burdakin, Dedham, Register

of Deeds; Thomas Blanchard, Stoughton, James Hewins, Medfield, Marshall P. Wright, Quincy, County Commissioners; John Everett, Canton, Lewis R. Whitaker, Franklin, Associate Commissioners; Henry B. Terry, Hyde Park, Chester A. Reed, Dedham, Frank A. Tirrell, Quincy, Masters in Chancery.

JUSTICES OF THE PEACE.

(*To Solemnize Marriages.)

Abele George W.
Adams George E.
Arnold Zenas S.
Bass Lewis Jr.
Blackmur Paul R.
Brasee Watson H.
Brown George H.
Burgin Clarence
Burke James F.
Burns William D.
Chase Richard D.
Churchill James H.
Cleaves Edgar G.
Corthell Wendell G.
Crane Frank F.
Cunningham James H.
Dewson George B.
Dinegan John H.
Downes John
Drew Cephas
Everett William
Faxon Henry M.
Field George H.
Fitts Arthur R.
Furnald Napoleon B.
Gilson Alfred H.
Hall Elijah G.
Hall John Otis
Harlow James F.
Hayes Francis L.
Hill Walter P.
Hobbs Ralph W.
Jenness William W.
*Johnson Charles H.
Keith Harrison A.
Kincaide Henry L.
King Theophilus
Lee Charles G.
Leonard John F.
Marden William M.
Marsh Edwin W.
McAnarney Jeremiah J.
McAnarney John W.
McKnight John
Merrill James F.
Moir John
Morton George W.
Newton Herbert A.
Olney Albert G.
Parker Edward J.
Pattee William G. A.
Pinkham George F.
Pinkham Herbert W.
Pinkham Walter S.
Pope D. Chase
Porter Charles H.
Rice William B.
Saunders Vincent C.
Sears Russell A.
Sherman Charles R.
Smith Frederick H.
Spear Christopher A.
Spear Francis A.
Spear Horace F.
Swift Edgar W.
Thomas William R.
Thompson William Putnam
Tirrell Frank A.
Vogel John
Weeks Benjamin J.
Whitman Herman T.
Wieting Herman H.
Wilde Roger H.
Wilson Charles H.

NOTARIES PUBLIC.

Arnold Zenas S.
Blackmur Paul R.
Brown George H.
Burgin Clarence
Burke James F.
Carlson Carl F.
Churchill James H.
Dinegan John H.
Gilson Alfred H.
Goodwin Herbert L.
Holt Isaac M.
Johnson Charles H.
Kincaide Henry L.
Lee Charles G.
Marsh Wilson
Moir John
Pinkham Walter S.
Rice William B.
Sears Russell A.
Seely James P.
Smith Henry R.

MEDICAL EXAMINER.

Frederick E. Jones, M. D.

POST OFFICES.

QUINCY.

Adams building, 1366 Hancock street.

Office hours 6.30 a. m. to 8 p. m. Money Order and Registered Letter Office open from 8 a. m. until 6 p. m. Sundays 9 to 10 a. m., 4.30 to 5 p. m.

Charles L. Hammond, Postmaster; John H. McDougall, Asst. Postmaster; Annie E. Underwood, Mailing Clerk; Peter F. Talbot, Supt. Carriers; Jeremiah A. Carey, Delivery Clerk; Frank M. Chubbuck, Stamp Clerk; Tobias H. Burke, Finance Clerk; Arthur H. Dunstan, Messenger; John D. Williams, William H. H. Willett; Gershom B. Thomas, Francis P. Loud, Andrew W. Gardner, John S. Farrell, Elmer W. Baker, Chas. A. Gragg, John J. Cunniff, James Copland, Arthur H. Dunham, Frank N. Benson, Carriers.

WOLLASTON STATION.

Beale street. opp. W. depot.

M. F. Burns, Supt.; Mabel H. Winship, Edward L. Mitchell Jr., Clerks; James H. Mullen, William H. Mullane, Michael McNally, Carriers.

ATLANTIC STATION.

Nellie L. Gerry, Clerk in Charge.

SUB-STATION, NO. 1.

110 and 112 Copeland street, West Quincy.

Stephen B. Little, Clerk in Charge.

SUB-STATION, NO. 2.

651 Washington street, Quincy Point.

Ella M. Freeman, Clerk in Charge.

SUB-STATION, NO. 3.

Sea street, Hough's Neck.

Mrs. Kate A. Dunham, Clerk in Charge.

SUB-STATION, NO. 4.

Hancock street, near Billings road, Norfolk Downs.

Walter B. Grant, Clerk in Charge.

SUB-STATION, NO. 5.

141 Water street, S. Quincy.

Mrs. Florentine Rizzi, Clerk in Charge.

GENERAL INSTRUCTIONS.

See that your letters are sealed and stamped.

Do not abbreviate the address. Always use street address or box number when convenient.

"Visitors" or "transients" should have mail addressed "in care of," etc.

Place your address on upper left hand corner of envelope, and it will be returned if undelivered.

Place your stamp in upper right hand corner.

Nothing except an address label can be attached or pasted on postal card, except at letter rates.

Postmasters are permitted to read postal cards, to prohibit the mailing of obscene literature.

Second, third and fourth class matter must not be sealed against inspection.

There is no limit of weight to first or second class matter or single books; all other matter is limited to four pounds.

Liquids can be mailed only in wooden or metal boxes.

Persons sending postal cards and who write upon the address side of them "in haste," or other words unconnected with their delivery, subject them to letter postage, and they are held as unmailable.

RATES OF POSTAGE IN U. S.

Registered Letters and Packages, 8 cents each, in addition to regular postage. *Postal Cards*, one cent each. *Circulars*, 1 cent or two ounces or fraction thereof.

Transient newspapers, magazines and other periodicals, when sent by other than a news agent or publisher, 1 cent for 4 ounces or fraction. Any other articles of printed matter, 1 cent for 2 ounces or fraction, prepaid by stamps. Newspapers and periodicals, to regular subscribers, when sent from office of publication or from news agent, 1 ct. a pound. Regular matter for local delivery when it is to be delivered by carriers, can only be mailed for one cent each for newspapers (excepting weeklies), and periodicals not exceeding 2 ounces; and two cents each for periodicals weighing more than two ounces.

All transient matter must be sent in a cover open at the ends or sides. There must be no word or communication written on the same after its publication, or upon the cover, except the name and address of the person to whom it is to be sent, and the name of the person sending same. There must be no paper or other thing inclosed in or with such printed matter.

FOREIGN.

Letters to Great Britain, including Scotland and Ireland, and the Continent of Europe, British, Dutch, French, and Portuguese possessions in the West Indies and Africa, Brazil, Argentine Republic, Peru, China, Japan, Java, St. Pierre, Miquelon, Egypt, Newfoundland, all parts of India, and the Straits Settlements, Nassau, Colon, Barbadoes, Bermuda, Uruguay, Ecuador, Nicaragua, Madagascar, Bolivia, New South Wales, New Zealand, Queensland, Victoria, Tasmania, South Africa, St. Helena, Chili and Sandwich Islands, 5 cents per half ounce. Canada, 2 cents. Mexico same as the United States, except that liquors cannot be sent.

Newspapers to Great Britain, including Scotland and Ireland and the Continent of Europe, British, Dutch, French and Portuguese possessions in the West Indies and Africa, Argentine Republic, Peru, Ecuador, Chili, China, Japan, Java, St. Pierre-Miquelon, all parts of India, Nassau, Barbadoes, Madagascar, Bolivia, St. Helena, South Africa, Natal and Newfoundland, 1 cent for two ounces. Canada and Mexico, 1 cent for four ounces. Greatest weight in one package of printed matter four pounds, six ounces.

Postal Cards to all postal union countries where five cent letter postage prevails, 2 cents. Canada and Mexico,

MONEY ORDERS.-DOMESTIC.

For Orders for sums not exceeding $2.50, 3 cents; over $2.50 and not exceeding $5, 5 cents; over $5 and not exceeding $10, 8 cents; over $10 and not exceeding $20 10 cents; over $20 and not exceeding $30, 12 cents; over $30 and not exceeding $400 15 cents; over $40 and not exceeding $50, 18 cents; over $5, and exceeding $60, 20 cents; over $60 and not exceeding $75, 25 cents; over $75 and not exceeding $100, 30 cents.

Parcel Postage.—All articles of merchandise (except poisons explosive materials, etc., liable to injure the mails), 1 cent for veery ounce, not exceeding 4 pounds.

SPECIAL DELIVERY.

The special delivery system includes all post offices in the United States and all classes of mail matter.

Accordingly every article of mailable matter, mailed at any post office in the United States, to which is affixed a 10 cent special delivery stamp in addition to regular postage, will be delivered at Letter Carrier offices within the carrier limits, immediately on arrival between the hours of 7 A. M. and 11 P. M., and at any other post office within a one mile radius between the hours of 7 A. M. and 9 P.M.

The following articles are prohibited from transmission Publications which violate the copyright laws of the country of destination; poisonous and explosive substances; live or dead animals, except dead insects and reptiles when thoroughly dried fruits and vegetables, and substances which exhale a bad odor lottery tickets, lottery advertisements or lottery circulars; all obscene or immoral articles; articles which in any way damage or destroy the mails or injure the persons handling them. Live bees are mailable as merchandise (4th class matter), at 1 cent per ounce, if so put up as to run no risk of soiling or injuring the mails, or escaping and to be easy of inspection.

FOREIGN.

Money Orders issued on Alexandria in Egypt, Assab, Austria, Bahama Islands, Belgium, Bermuda Island, Beyroot, British Bechuanaland, British Guiana, British India, Canada, Cape Colony, Ceylon Straits, Cyprus, Denmark, Falkland Islands, France, Algeria and Tunis Gambia, Germany, Gibraltar, Great Britain, Hawaiian Republic, Hongkong, Hungary, Iceland via Denmark, Ireland, Italy, Jamaica, Leeward Islands, Luxemburg, Malta, Massowah, Mauritius, Morocco, Natal, Netherlands, Newfoundland, New South Wales, New Zealand, Norway, Orange Free States, Panama, Portugal, Queensland, St. Helena, Salonica, Salvador Settlements, Shaghai, Smyrna, South Australia, Sweeden, Switzerland, Tangier, Tasmania, Transvaal, Trinidad, and Tobago, Victoria, Western Australia, Windward Islands, Zanzibar. Rates 10 cents on every $10.

CENSUS OF MASSACHUSETTS, 1900.

Total, - - - 2,805,346.

Names of Cities are printed in CAPITALS.

BARNSTABLE CO.

Barnstable	4,364
Bourne	1,657
Brewster	829
Chatham	1,749
Dennis	2,333
Eastham	502
Falmouth	3,500
Harwich	2,334
Mashpee	303
Orleans	1,123
Provincetown	4,247
Sandwich	1,448
Truro	767
Wellfleet	988
Yarmouth	1,682
Total	27,826

BERKSHIRE CO.

Adams	11,134
Alford	272
Becket	994
Cheshire	1,221
Clarksburg	943
Dalton	3,014
Egremont	758
Florida	390
Great Barrington	5,854
Hancock	451
Hinsdale	1,485
Lanesboro	780
Lee	3,596
Lenox	2,942
Monterey	455
Mt. Washington	122
New Ashford	107
New Marlboro	1,282
NO. ADAMS	24,200
Otis	476
Peru	253
PITTSFIELD	21,766
Richmond	679
Sandisfield	661
Savoy	506
Sheffield	1,804
Stockbridge	2,081
Tyringham	486
Washington	377
West Stockbridge	1,158
Williamstown	5,013
Windsor	507
Total	95,667

BRISTOL CO.

Acushnet	1,221
Attleboro	11,335
Berkley	949
Dartmouth	3,669
Dighton	1,802
Easton	4,837
Fairhaven	3,567
FALL RIVER	104,863
Freetown	1,394
Mansfield	4,006
NEW BEDFORD	62,442
North Attleboro	7,253
Norton	1,826
Raynham	1,540
Rehoboth	1,840
Seekonk	1,673
Somerset	2,241
Swansea	1,645
TAUNTON	31,036
Westport	2,890
Total	252,029

DUKES CO.

Chilmark	324
Cottage City	1,100
Edgartown	1,209
Gay Head	173
Gosnold	164
Tisbury	1,149
West Tisbury	442
Total	4,561

ESSEX CO.

Amesbury	9,473
Andover	6,813
BEVERLY	13,884
Boxford	704
Danvers	8,542
Essex	1,663
Georgetown	1,900
GLOUCESTER	26,121
Groveland	2,376
Hamilton	1,614
HAVERHILL	37,175
Ipswich	4,658
LAWRENCE	62,559
LYNN	68,513
Lynnfield	888
Manchester	2,522
Marblehead	7,582
Merrimac	2,131
Methuen	7,512
Middleton	839
Nahant	1,152
Newbury	1,601
NEWBURYP'T	14,478
North Andover	4,243
Peabody	11,523
Rockport	4,592
Rowley	1,391
SALEM	35,956
Salisbury	1,558
Saugus	5,084
Swampscott	4,548
Topsfield	1,030
Wenham	847
West Newbury	1,558
Total	357,030

FRANKLIN CO.

Ashfield	955
Bernardston	792
Buckland	1,446
Charlemont	1,094
Colerain	1,749
Conway	1,458
Deerfield	1,969
Erving	973
Gill	1,015
Greenfield	7,927
Hawley	429
Heath	441
Leverett	744
Leyden	379
Monroe	305
Montague	6,150
New Salem	807
Northfield	1,966
Orange	5,520
Rowe	549
Shelburne	1,508
Shutesbury	382
Sunderland	771
Warwick	619
Wendell	492
Whately	769
Total	41,209

HAMPDEN CO.

Agawam	2,536
Blandford	836
Brimfield	941
Chester	1,450
CHICOPEE	19,167
E. Longmeadow	1,187
Granville	1,050
Hampden	782
Holland	169
HOLYOKE	45,712
Longmeadow	811
Ludlow	3,536
Monson	3,402
Montgomery	273
Palmer	7,801
Russell	793
Southwick	1,040
SPRINGFIELD	62,059
Tolland	275
Wales	773
Westfield	12,310
West Springfield	7,105
Wilbraham	1,595
Total	175,603

HAMPSHIRE CO.

Amherst	5,028
Belchertown	2,292
Chesterfield	611
Cummington	748
Easthampton	5,603
Enfield	1,036
Goshen	316
Granby	761
Greenwich	491
Hadley	1,789

Hatfield	1,500
Huntington	1,475
Middlefield	410
NORTH'MPT'N	18,643
Pelham	462
Plainfield	404
Prescott	380
Southampton	1,012
South Hadley	4,526
Ware	8,263
Westhampton	469
Williamsburg	1,926
Worthington	675
Total	58,820

MIDDLESEX CO.

Acton	2,120
Arlington	8,603
Ashby	876
Ashland	1,525
Ayer	2,446
Bedford	1,208
Belmont	3,929
Billerica	2,775
Boxborough	316
Burlington	593
CAMBRIDGE	91,886
Carlisle	480
Chelmsford	3,984
Concord	5,652
Dracut	3,253
Dunstable	427
EVERETT	24,336
Framingham	11,302
Groton	2,052
Holliston	2,598
Hopkinton	2,623
Hudson	5,454
Lexington	3,831
Lincoln	1,127
Littleton	1,179
LOWELL	94,969
MALDEN	33,664
MARLBORO	13,609
Maynard	3,142
MEDFORD	18,244
MELROSE	12,962
Natick	9,488
NEWTON	33,587
North Reading	1,035
Pepperell	3,701
Reading	4,969
Sherborn	1,483
Shirley	1,680
SOMERVILLE	61,643
Stoneham	6,197
Stow	1,002
Sudbury	1,150
Tewksbury	3,653
Townsend	1,804
Tyngsboro	773
Wakefield	9,290
WALTHAM	23,481
Watertown	9,706
Wayland	2,303
Westford	2,624
Weston	1,834
Wilmington	1,596
Winchester	7,248
WOBURN	14,254
Total	565,696

NANTUCKET CO.

Nantucket	3,006

NORFOLK CO.

Avon	1,741
Bellingham	1,682
Braintree	5,981
Brookline	19,935
Canton	4,584
Cohasset	2,759
Dedham	7,457
Dover	656
Foxboro	3,266
Franklin	5,017
Holbrook	2,229
Hyde Park	13,244
Medfield	2,926
Medway	2,761
Millis	1,053
Milton	6,578
Needham	4,016
Norfolk	980
Norwood	5,480
QUINCY	23,899
Randolph	3,993
Sharon	2,060
Stoughton	5,442
Walpole	3,572
Wellesley	5,072
Westwood	1,112
Weymouth	11,324
Wrentham	2,720
Total	151,539

PLYMOUTH CO.

Abington	4,489
Bridgewater	5,806
BROCKTON	40,063
Carver	1,104
Duxbury	2,075
East Bridgewater	3,025
Halifax	522
Hanover	2,152
Hanson	1,455
Hingham	5,059
Hull	1,703
Kingston	1,955
Lakeville	958
Marion	902
Marshfield	1,810
Mattapoisett	1,061
Middleboro	6,885
Norwell	1,560
Pembroke	1,240
Plymouth	9,592
Plympton	488
Rochester	986
Rockland	5,327
Scituate	2,470
Wareham	3,432
West Bridgewater	1,711
Whitman	6,155
Total	113,985

SUFFOLK CO.

BOSTON	560,865
CHELSEA	34,072
Revere	10,395
Winthrop	6,058
Total	611,417

WORCESTER CO.

Ashburnham	1,882
Athol	7,061
Auburn	1,621
Barre	2,059
Berlin	1,003
Blackstone	5,721
Bolton	770
Boylston	1,364
Brookfield	3,062
Charlton	1,860
Clinton	13,667
Dana	790
Douglas	2,113
Dudley	3,553
FITCHBURG	13,521
Gardner	10,813
Grafton	4,869
Hardwick	3,203
Harvard	1,139
Holden	2,464
Hopedale	2,087
Hubbardston	1,227
Lancaster	2,478
Leicester	3,416
Leominster	12,392
Lunenburg	1,332
Mendon	911
Milford	11,376
Millbury	4,460
New Braintree	500
Northboro	2,164
Northbridge	7,036
North Brookfield	4,587
Oakham	588
Oxford	2,677
Paxton	459
Petersham	853
Phillipston	441
Princeton	975
Royalston	958
Rutland	1,334
Shrewsbury	1,626
Southboro	1,921
Southbridge	10,025
Spencer	7,627
Sterling	1,420
Sturbridge	2,058
Sutton	3,328
Templeton	3,489
Upton	1,937
Uxbridge	3,599
Warren	3,417
Webster	8,804
Westboro	5,400
West Boylston	2,314
West Brookfield	1,448
Westminster	1,327
Winchendon	5,001
WORCESTER	118,421
Total	346,958

Send or telephone to us when you wish any information regarding Directories of our own or other publishers = =

Telephone 2834=2 Main

W. A. Greenough & Co.
97 Oliver Street, Boston

Granite Railway Co.

INCORPORATED 1826

MONUMENTAL AND BUILDING

GRANITES

PROPRIETORS of the RAILWAY QUARRY

Quarries at Quincy, Mass., and Concord, N. H.
Machine and Polishing Shops at West Quincy

Office and Works at

WEST QUINCY, MASS.

LUTHER S. ANDERSON, Mgr. *J. ALBERT SIMPSON, Treas.*

Excellence in Material and Workmanship
Originality in Design . . . . . .

P. W. DRISCOLL, Agent
JOHN C. KAPPLES, Treas.

Merry Mount Granite Co.

Incorporated December 31, 1881

QUINCY, = MASS.

Office Telephone 94-3
Quarry Telephone 98-2

WORKS AT QUINCY ADAMS STATION

Manufacturers and Dealers in

Statuary, Monuments and Headstones

And all kinds of Cemetery Work from Dark and Light Quincy Granites

Also Clark's Island, Oak Hill, Hallowell, Augusta, and Concord Granites

We have every facility for handling large stone and have the most skilled workmen that can be produced, so we can guarantee satisfaction, and prices as low as any honorable dealer. Send tracings for estimates .. ..

ROUGH STOCK SUPPLIED TO THE TRADE

C. W. LONG W. L. SAUNDERS

LONG & SAUNDERS,

Designers and Manufacturers of

STATUARY, MONUMENTS,

TABLETS, HEADSTONES, CURBING, POSTS,

And all kinds of Cemetery Work in all the Foreign and American Granites and Marbles. All work set in Cemeteries under our Personal Supervision, and Guaranteed Satisfactory.

WORKS NEAR QUINCY ADAMS DEPOT, SOUTH QUINCY.

Branch Works at Stoughton, Mass. Send for Prices.

MILNE & CHALMERS,

Statuary, Monuments,

Office and Works near Quincy Adams Station.

Telephone 62-2, Quincy. Boston Office, 106 Summer Street.

FIELD & WILD,

QUARRYMEN

AND DEALERS IN

ROUGH AND FINISHED GRANITE.

OUR GRANITE IS DARK BLUE! This Granite is susceptible to a very high Polish The contrast between the cut and polish being so great that one is assured of a very prominent inscription. Building, Monumental and Cemetery Work furnished at short notice at reasonable prices.

OFFICE AND QUARRIES AT GASS PLACE, - - QUINCY.

S. Scammell & Sons,

Carriage Builders and Painters.

HEAVY WAGONS AND CARTS A SPECIALTY. HORSE SHOEING AND JOBBING PROMPTLY ATTENDED TO.

Shop, 45 QUINCY AVENUE, - QUINCY.

TELEPHONE, QUINCY 68-2.

ALEX. CLARK & CO.,

MANUFACTURERS OF

Granite Tools of All Kinds.

Pneumatic Tools Made by Machine. Hawk Brand Steel Warranted.

DEALERS IN

Picks and Shovels, Blast Drills, Crow Bars, Chains, Hooks and Dogs, Points and Chisels, Hand Drills, Wedges and Shims, Hand and Bull Sets Lewises, Wooden and Steel Blocks, Manilla and Wire Rope; Face, Striking, Sledge, Pean, Hand, Blacksmiths', Bush and Scotia Hammers; Bush Chisels, Squares, Bevels, Rules, Chalk Lines and Marking, Blacksmiths' Tongs and Tuyere Irons; Hoop Iron, Spikes and Nails, Wedge Lead, Lead Chisels and Dowels, Bolts, Bolt Ends, Washers and Lag Screws; Tool, Wedge and Soft Steel and Iron in the Bar. Carborundum and Emery Rub Stones, Putty, Scrub Brushes and Oxalic Acid.

General Blacksmiths and Derrick Builders,

PENN STREET, - QUINCY, MASS.

JOHN R. RICHARDS

Manufacturer, Importer

Domestic and Foreign **Granites.**

QUINCY A SPECIALTY.

Best Material. Superior Workmanship.

A large assortment of Monuments, Tablets, Etc., Furnished for Inspection, in Special Designs. Personal Attention to Detail.

Office and Works, Quincy Adams, Mass.

NEAR DEPOT.

THOMAS W. SMITH & CO.,

Steam Polishers and . . . . Granite Column Cutting Works.

Four New Improved Lathes for Turning and Polishing Columns Urns, Balusters and All Kinds of Circular Work.

No. 338 Water Street, - Quincy, Mass.

WE GUARANTEE OUR WORK.

MAGUIRE & O'HERON,

—— Manufacturers of ——

QUINCY GRANITE

All kinds of Rough and Finished Granite.
Fine Monumental Work a Specialty.

EAST MILTON, MASS. .. NEAR DEPOT.

Quarries,
Quarry St., Milton.

Reached by Electric Cars from Quincy
in 15 minutes. Cars pass the door.

S. RICHARDS,

House Painter, Grainer & Glazier. Whitewashing

I have a large selection of samples of **WALL PAPER,** from ALFRED PEATS & CO., including Blanks, Golds, Embossed Golds, Silks, Florals, Tapestries, Varnished Tiles, Ingrains and Crepe Papers, which I can sell you at the VERY LOWEST PRICES.

Mrs. FRANCES RICHARDS,

Decorator and Paper Hanger, 15 Common Street, WEST QUINCY.

ANDREW C. BERRY,

Wedding and Visiting Cards,
Monograms, Crests,
Door Plates, etc.

Card Engraver and Wedding Stationer.

149 A TREMONT STREET, Corner WEST ST., Room 7½, BOSTON.

STEPHEN E. WILSON,

... Auctioneer ...

INSURANCE, REAL ESTATE, MORTGAGES.

Justice of the Peace. Collection of bills on Commission. Care of Property Solicited. Typewriting done.

Savings Bank Building, Room 11.

Telephone 231-2.

Residence, 1126 Hancock Street, QUINCY, MASS.

S. L. HIRTLE

Plumbing, Gasfitting
. . . . and Heating.

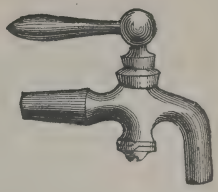

12 BROOK STREET, - - WOLLASTON, MASS.

F. J. PERRY,

Plumbing, Hardware, Stoves
Ranges and Furnaces. . .

NEWPORT AVENUE, Opp. Depot, WOLLASTON.

WOLLASTON FOUNDRY CO.,

. . . MANUFACTURERS OF . . .

Piano Plates and Machinery Castings.

We make a Specialty of SEWING MACHINE and LIGHT CASTINGS
OF EVERY DESCRIPTION.

ORDERS ADDRESSED TO WOLLASTON, MASS.

A. A. LINCOLN, Agent and Treasurer, 116 Bedford Street, Room 206, Boston, Mass.
AT OFFICE FROM 12 TO 2 DAILY.

WALWORTH MNFG. COMPANY,

132 FEDERAL STREET, BOSTON.

AUTOMATIC SPRINKLERS for Extinguishing Fires. GAS MACHINES for Lighting Public Buildings, Hotels, Factories, Residences, Etc.

Wrought Iron Pipes & Fittings.

Steam Pumps, Boilers and Engines, Steam and Water Gauges, Die Plates, Pipe Tongs, Pipe Wrenches, Etc., Hydrants, Stand Pipes, Fire Hose, Fire Pails, and a

General Assortment of SUPPLIES FOR STEAM, GAS AND WATER.

JOHN HALL,

Funeral and Furnishing Undertaker.

CARRIAGES and
FLOWERS FURNISHED.

Also, Hack and Boarding Stable.

Carriages with Drivers for

PARTIES, WEDDINGS, ETC.

1485 Hancock Street,

Telephone Connection. QUINCY.

S. PENNIMAN & SON,

HACK AND BOARDING STABLE.

We have everything RUBBER TIRED, HACKS, LANDAUS, ROCKAWAYS and BEACH WAGONS, BUGGIES, ETC.

Public Carriages at Depot. Special Attention Given to Boarders and Baiters.

DEPOT AVENUE, rear CITY HALL,

TELEPHONE CONNECTION. QUINCY.

FRANCIS ABELE, JR.

VETERINARY SURGEON

Treats Horses, Cattle and Dogs.

Telephone, Day or Night, 105-2 Quincy

Residence, 18 SPEAR ST., QUINCY.

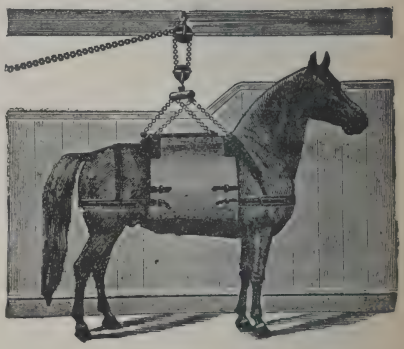

CYRUS PATCH & SON,

(FRANK S. PATCH.)

COAL AND WOOD.

The Best Qualities.

WHAT WE GUARANTEE:

THE PREPARATION, SCREENING AND PROMPT DELIVERY.

WE SOLICIT A TRIAL ORDER.

CENTRAL OFFICE AT FRANK F. CRANE'S, 4 CHESTNUT ST.

WOLLASTON OFFICE, AT BOYNTON & RUSSELL'S GROCERY.

OFFICE and WHARF at QUINCY POINT.

Telephone Connection at Central Office, North Weymouth and Wollaston.

YOUR TRADE SOLICITED.

MEADOW BROOK ICE CO.

(FRANK S. PATCH.)

PURE ICE.

Office, Penn Street, near Pumping Station.

SOUTH QUINCY.

Telephone. *Courteous Treatment from our Employees.*

B. JOHNSON,

Dealer in

Eastern and Western Lumber

OF ALL KINDS.

Yard and Office, Foot of Pond Street, QUINCY.

J. E. KENILEY & CO.,

PRACTICAL

Plumbers AND Gas Fitters

JOBBING PROMPTLY ATTENDED TO. SATISFACTION GUARANTEED.

Agents North Light Acetylene Gas Generators.

No. 15 TEMPLE STREET, QUINCY, MASS.

WE EMPLOY ONLY SKILLED WORKMEN.

J. F. SHEPPARD & SONS,

. . . DEALERS IN . . .

COAL, WOOD AND HAY.

All the Best Anthracite amd Cumberland Coals always in Stock.

WHARVES AT QUINCY POINT AND EAST BRAINTREE.

Telephones, Nos. 232-2, 232-3.

OFFICE, 19 GRANITE STREET, QUINCY.

Telephone, East Braintree, 17-2. All orders by mail promptly attended to.

GEORGE F. WILSON & CO.

ESTABLISHED 1843.

WHOLESALE AND RETAIL DEALERS IN

GROCERIES AND PROVISIONS,

TEAS, COFFEES, TOBACCO AND CIGARS.

IMPORTED AND FANCY GROCERIES.

1455 HANCOCK STREET, QUINCY, MASS.

WILSON'S BUILDING. TELEPHONE, 108-3.

ESTABLISHED 1877.

WILLIAMS JEWELRY STORE,

LARGEST IN QUINCY.

Plain and Fancy Engravlng executed at short notice. Member of New England Association of Opticians. If you suffer from Headache consult us. It is often cured by properly fitted glasses. Lenses ground to order on the premises.

1473 HANCOCK STREET, QUINCY, MASS.

CHARLES C. FOSTER

CONTRACTOR AND BUILDER

Plans and Specifications Furnished. Jobbing a Specialty. Sand and Gravel . . . . . .

.... Office and Residence ....

15 BEACON STREET, - QUINCY POINT

JAMES R. OXNER,

Carpenter and Builder.

JOBBING ATTENDED TO.
ESTIMATES FURNISHED

Office and Residence,
192 FAYETTE ST., WOLLASTON.

ATLANTIC REAL ESTATE EXCHANGE

Houses and House Lots For Sale and Houses To Let at all prices, and in all localities of Atlantic and Norfolk Downs. Mortgages Negotiated.

Office Opposite Station.

Carriage Always in Waiting.
Telephone Connection.

JOHN RAMSDELL.

SURETY BONDS

PROBATE BUSINESS

TRUSTEE OF ESTATES

ROOMS 1 and 2 SAVINGS BANK BUILDING. Telephone No. 88-3.

John F. Welch, Pres. Geo. H. Field, Vice Pres. Richard D. Chase, Sec. and Treas.

QUINCY CO-OPERATIVE BANK,

Loans on Real Estate Repayable in Monthly Instalments.
New Series May and November.

Shares, $1.00 per month. 1 to 25 Shares to each member. Monthly Deposits on or before First Wednesday. Call or send for circular. Bank open Daily, 9 to 12 and 2 to 5. Regular Monthly Meeting, First Wednesday, 7.45 P.M.

SAVINGS BANK BUILDING, HANCOCK STREET, QUINCY.

JAMES F. BURKE,

REAL ESTATE and INSURANCE

MORTGAGES

LIFE, FIRE, LIABILITY, AND ACCIDENT INSURANCE EFFECTED PROMPTLY IN FIRST-CLASS COMPANIES.

Care and Sale of Real Estate. Justice of the Peace. Notary Public.

Room 4, Savings Bank Building.

GEORGE W. MORTON,

REAL ESTATE

Mortgages, Money to Loan. Conveyancer and Justice of the Peace. Agent for

MUTUAL and STOCK INSURANCE COMPANIES

OFFICE, ROOM 25, ADAMS BUILDING, 1364 HANCOCK ST.,

QUINCY, MASS.

ESTABLISHED 1840.

BOSTON & LOCKPORT BLOCK CO.

Successors to BAGNALL & LOUD BLOCK CO.

160 COMMERCIAL STREET, - BOSTON.

Manufacturers of Star Brand Blocks for Wire or Manilla Rope. Metaline Sheaves, Diaphragm Pumps, Differential Hoists, etc.
Send for our 1902 Catalogue.

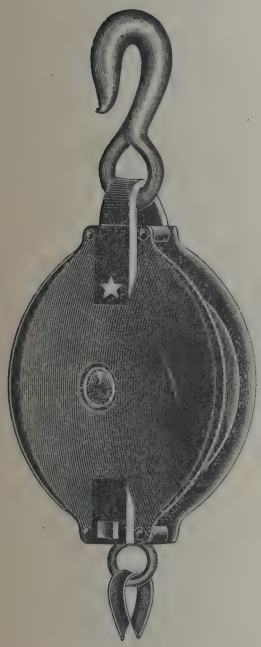

Star Wire Rope Block, 1898 Pattern.

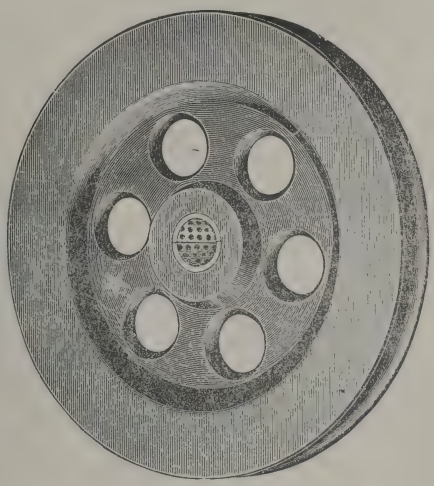

Genuine Metaline Bushings are made in two halves, and branded with a STAR ON END. Refuse all substitutes said to be as good.

REGISTERED

TRADE MARK.

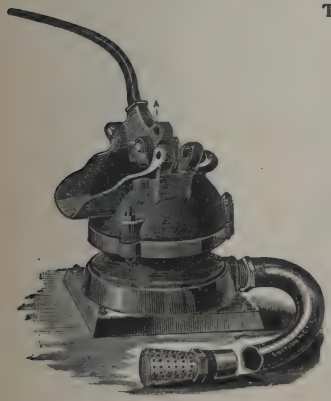

Diaphragm Pump. Capacity, 23,500 gallons per hour.

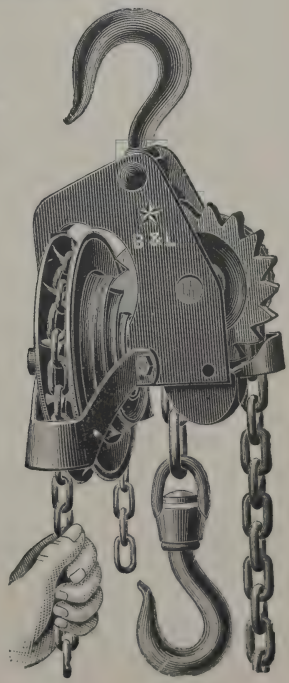

Improved Differential Hoist with Self-Lubricating Bearings.

"Best goods always cheapest.
Cheaper goods seldom best.
1902 Catalogue tells the rest."

New England Telephone & Telegraph Co.

EXECUTIVE OFFICES: 101 MILK ST., BOSTON, MASS.

Direct communication can be had with all the principal towns and cities of New England and states east of the Mississippi river. For the accommodation of non-subscribers and the public generally, the company has established public pay stations as follows: —

PUBLIC TELEPHONE PAY STATIONS.

Quincy Office, 1433 Hancock Street.

Hough's Neck, A H Dunham, Postmaster
Norfolk Downs, John A Johnson, Fruit
Quincy, Chas C Hearn, Druggist, 176 Hancock
Quincy, Mrs Emma Lark, Fruit, Confectionery, Copeland and Granite
Quincy, E J Murphy, Druggist, School & Hancock
Quincy, Peter A Nelson, Gents' Furnishings, 59 Granite
Quincy Point, L A Cook & Co, Druggists
West Quincy, J T Kane, Ice Cream
Wollaston, A W Fay, Undertaker

Braintree Office, Elm Street.

Braintree, J C Starkey, Confectionery, Cigars, Elm
East Braintree, Electric Light Station, Allen
East Braintree, John Robery, Teamster, Union and Liberty
South Braintree, C H Hobart, Grocs, Wash
South Braintree, Braintree Town Hall, Washington
South Braintree, Chas M Lothrope, Confectionery, Cigars, Wash
South Braintree, C H Hanniford, Hampton House
South Braintree, Pumping Station

Cohasset Office, High Street.

Cohasset, F W Browne, Druggist, Main
Cohasset, Louis F. Cushing, Florist

Hingham Office, South St., and Thaxter Bridge.

Allerton, John E. Rudderham, General Store
Allerton, W H Sylvester, P O
Hingham, Cushing House, North
Hingham, Wompatuck Club, South
Hingham Centre, Reuben Sprague, Grocer, Main
Hull, Chas H Waterhouse, Groc, Provisions
Hull, John R Wheeler, Livery, Boarding Stable
Nantasket, Carl H Place, Gun Rock House
Nantasket, F M Reynolds, P. O. Surfside
Nantasket, Taylor's Tavern
North Cohasset, Alfred Beal, Post Office, Nantasket
S Hingham, Arthur E Hobart, Grocer, Main
S Hingham, E Wilder & Son, Groceries
Stony Beach, Vining Villa
Waveland, Sea Foam House

Milton Office, 1157 Washington Street.

Ashmont, W H Cole, Druggist, Dorchester ave & Dracut
Ashmont, Fred P Jaques, Market, Dorchester ave
Ashmont, Elmer A Nickerson, Market, Ashmont & Washington
Dorchester Lower Mills, F W Archer, Druggist, Adams
Dorchester Lower Mills, H D Wheeler, Dorchester ave
East Milton, J E Quimby, Druggist
Mattapan, Cowling & Co, Grocers, 1366 Blue Hill ave
Mattapan, Robbins-Paine Drug Co, Riverside Pharmacy
Milton, A L Holden, Periodicals, Hardware, Adams
Milton, William H Puffer, Druggist

Randolph Office, Hayden bldg. Main Street.

Holbrook, Geo T Wilde, Grocer, Franklin
Randolph, Randolph Drug Co, Warren
Randolph, Eugene Thayer, Grocer, Main & Liberty

Weymouth Office, Broad and Middle Streets.

East Weymouth, Jos C Haskell, St Ry Waiting Room
East Weymouth, Geo M Hoyt, Druggist
Nash Village, William Nash, P O
Porter Village, Walter W Pratt, P O
South Weymouth, Elbridge Nash Drug
Weymouth, A W Fuller, Weymouth Pharmacy
Weymouth, C D Harlow, Druggist
Weymouth Centre, J C Nolan, Cigars, Confectionery

LOOK FOR THE BLUE BELL

INTERNATIONAL TRUST CO.

45 MILK, COR. DEVONSHIRE ST.

BOSTON, MASS.

CAPITAL, - - -	$1,000,000.00
SURPLUS, - - -	$2,000,000.00
UNDIVIDED EARNINGS, -	$650,000.00

Transacts General Banking and Trust Company Business.

INTEREST ALLOWED on Deposits Subject to Check.
Special rates on time deposits.

COMMERCIAL PAPER DISCOUNTED and loans made upon approved Security or Collateral.

COLLECTIONS on all points in the United States, Canada, and throughout Europe, made on the most favorable terms.

ACTS AS EXECUTOR, Administrator, Guardian, Trustee and Assignee and as *Trustee Under Mortgages* from Railroads and other Corporations and as *Registrar* and *Transfer Agent.*

NEW BURGLAR-PROOF AND FIRE-PROOF

Safe Deposit Vaults.

SEPARATE ACCOMMODATIONS FOR LADIES.

RENT OF SAFES,
$10 to $100 Per Year.

BANK HOURS,
9 to 3. Vaults open 9 to 4.

JOHN M. GRAHAM, President

HENRY L. JEWETT, Secretary — B. FARNHAM SMITH, Ass't Secretary

DIRECTORS

William Claflin,
Oliver W. Mink,
Lyman Nichols,
Thomas F. Temple,
William W. Crapo,
W. Murray Crane,
John Hogg,
John M. Graham,
Aaron Davis Weld,
Albert C. Houghton,
Robert M. Morse,
Patrick A. Collins,
A. N. Burbank,
C. J. H. Woodbury,
James Phillips, Jr.

Mr. E. Landis Snyder,

MUSIC STUDIO,

No. 28 Chestnut Street,

Supervisor of Music, Quincy Public Schools.
Organist and Choir Master, Christ Church, Quincy.
Choir Master, St. Chrysostom's Church, Wollaston.

Quincy, Mass.

JOSIAH CUMMINGS SON & CO.

MAKERS OF

TRUNKS AND BAGS

Ladies' Trunks, Dress Trunks, Steamer Trunks, Leather Trunks.

67 KINGSTON STREET, BOSTON, MASS.

GEORGE A. TRIPP,

Painting, Paper Hanging.

GLAZING AND KALSOMINING.

Dealer in Paints, Oils, Varnishes, Glass, Picture Mouldings, Etc.
Fine Stock of Wall Paper. All Work Done in a First-Class Manner.
Full Line of Richard E. Thibaut's and Alfred Peats' Wall Papers.

8 SAFFORD ST., near Brook, WOLLASTON.

E. P. HOWLAND,

INSURANCE

9 ADAMS STREET, - QUINCY.

COMPANIES REPRESENTED: Insurance Co. of North America. Hartford Fire Ins. Co. Northern Assurance Co. of London.

ESTABLISHED 1849.

THE A. T. STEARNS LUMBER COMPANY.

WHOLESALE AND RETAIL

FLORIDA GULF CYPRESS A SPECIALTY.

Cypress Lumber, Cypress Shingles, Cypress Timber, Georgia Pine, Florida Ash, Spruce and Hemlock.

Rift Hard Pine, Ash, Oak & Maple Flooring.

QUARTER SAWED CYPRESS SQUARES.

Cypress Sheathing and Clapboarding.

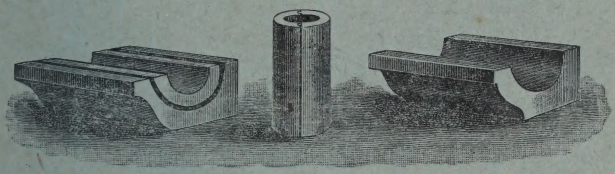

GUTTERS AND CONDUCTORS, MOULDINGS, BRACKETS, COLUMNS, ETC.

MANTELS.

Doors, Windows and Blinds.

BUILDERS' FINISH OF EVERY DESCRIPTION.

Window and Door Frames, Stair Posts, Rails and Balusters, Store and Office Fittings, Counters, Bowl Stands, Mantel Shelves, Etc.

SPECIAL CABINET WORK.

Carpenter and Mill Work of All Kinds.

SASH BARS AND GREENHOUSE STOCK.

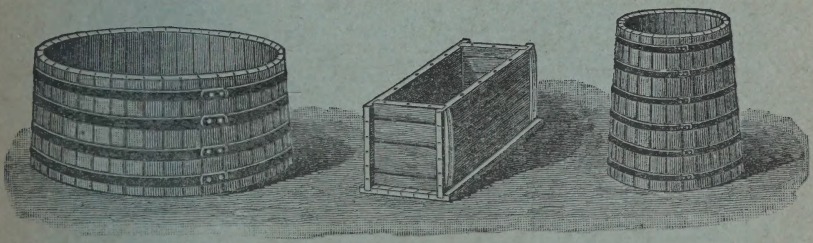

TANKS, CISTERNS, DYE TUBS,

FENCE POSTS, RAILS AND PICKETS, CYPRESS BOAT STOCK.

Kiln Dried Lumber Always in Stock.

Send for Book, "Cypress Lumber and Its Uses." No Charge.

Main Office, Mills and Wharves at Neponset,
Branch Office and Exhibit, 166 Devonshire St. and 19 Federal St.
Haymarket Square Salesroom, 1 Sudbury St., cor. Merrimac St.
} BOSTON.

P. O. Address, Neponset, Mass. Long Distance Telephones.

EATON BROTHERS

Wholesale and Retail Dealers in

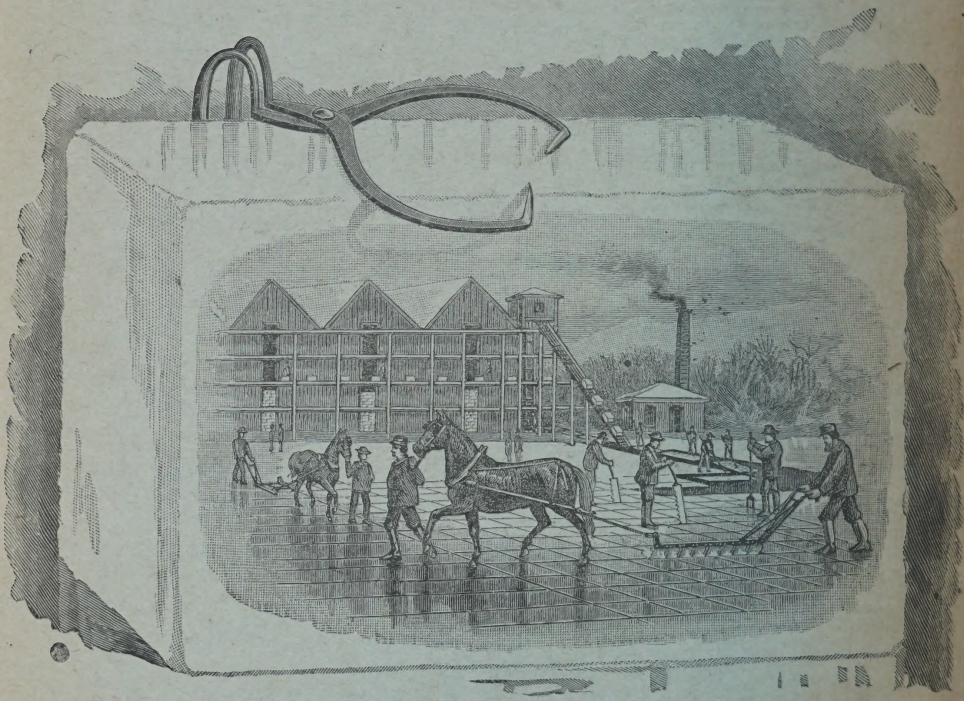

PURE SPRING WATER

ICE

IT IS PROMPTLY AND REGULARLY
FURNISHED AT MARKET PRICES

ICE HOUSES, ADAMS STREET
POST OFFICE ADDRESS, QUINCY

William Patterson,

Florist and .... Landscape **Gardener**

Flowers, Shrubs and Trees

Furnished and Planted.

SATISFACTION GUARANTEED.

TELEPHONE CONNECTION.

Residence, 92 South Central Avenue, Wollaston.

E. S. BECKFORD,

Electrical Engineer

AND CONTRACTOR.

ELECTRIC LIGHT WIRING AND FITTING.

MOTOR REPAIRING AND CONNECTING. TELEPHONES, ELECTRIC BELLS AND ANNUNCIATORS. ELECTRIC FIXTURES.

3 Saville Street, - Quincy, Mass.

RESIDENCE, 300 WASHINGTON STREET.

W. E. BROWN, — UNDERTAKER,

MECHANIC STREET, CORNER REVERE ROAD. TELEPHONE.

NATIONAL GRANITE BANK,

No. 1415 Hancock Street, corner Granite Street.

CAPITAL, $150,000. UNDIVIDED PROFITS, $140,000.

THEOPHILUS KING, President. RUPERT F. CLAFLIN, Cashier.

ACCOUNTS LARGE OR SMALL SOLICITED.

BANK HOURS FROM 8.30 A. M. TO 3 P. M. SATURDAYS, 12 M.

ESTABLISHED 1845.

QUINCY SAVINGS BANK,

(Savings Bank Building,)

1374 HANCOCK STREET.

President, RUPERT F. CLAFLIN. Vice-President, EDWIN W. MARSH.

BOARD OF INVESTMENT.

RUPERT F. CLAFLIN. JOHN Q. A. FIELD.
EDWIN W. MARSH. ELIAS A. PERKINS.

Treasurer and Secretary, CLARENCE BURGIN.

Bank Hours from 8 to 12 A. M. and 2 to 4 P. M. Saturdays, 12 M.

B. D. CORLISS ...

Carpenter and Builder.

PLANS AND ESTIMATES FURNISHED ON APPLICATION. JOBBING A SPECIALTY.

Telephone, 167-2 Quincy. 15 Adams Street, Quincy.

Telephone, 564 Main.

CHAS. F. BATES & CO.

Manufacturers and Dealers in
Oils and Lubricants. Also Soap.

Factory at Wollaston. 123 Oliver Street, Boston, Mass.

We do All Kinds of Printing.

W. A. GREENOUGH & CO.,
97 Oliver St., Boston.

GEORGE E. FROST, COAL & WOOD, 488 Neponset Ave. Wharf at Neponset. Telephone.

SWITHIN BROTHERS, REAL ESTATE, 1433 Hancock St., ROOMS 3 AND 4.

S. F. SMITH, REAL ESTATE,

ARTHORP AND WARWICK STREETS, NORTH DOWNS.